southerner

southerner

Digitized by the Internet Archive
in 2012 with funding from
LYRASIS Members and Sloan Foundation

http://archive.org/details/southerner331969univ

LXIX Southerner

volume 33
the university
of southern mississippi
hattiesburg, mississippi

editor / marie stauss • associate editor / ellen mccurdie

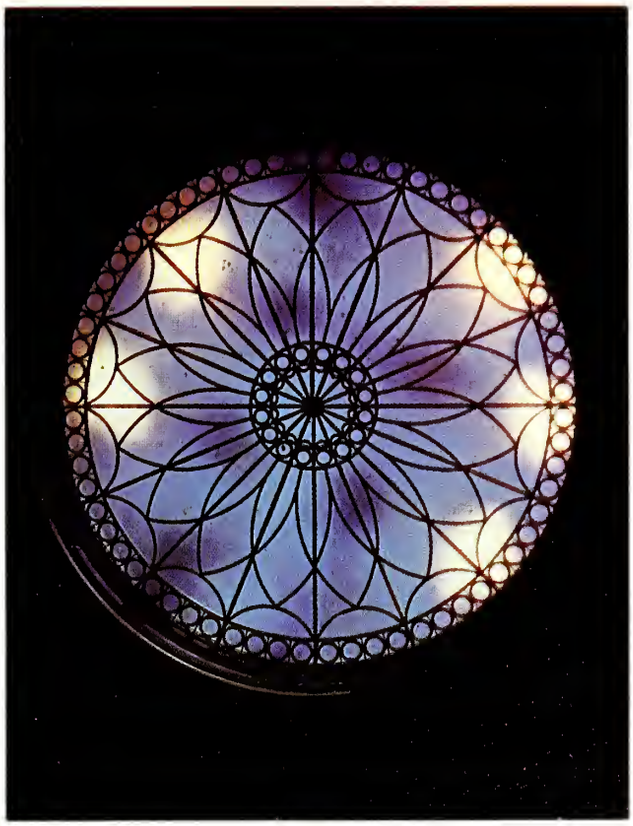

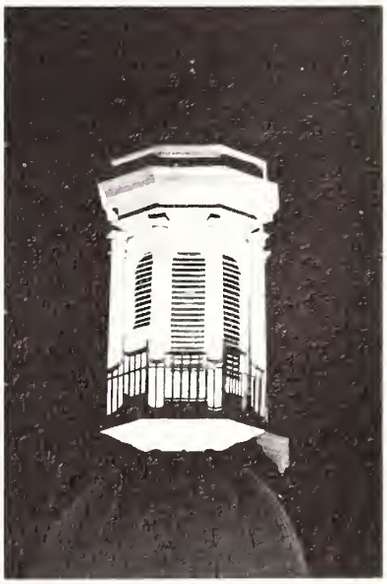

USM 69

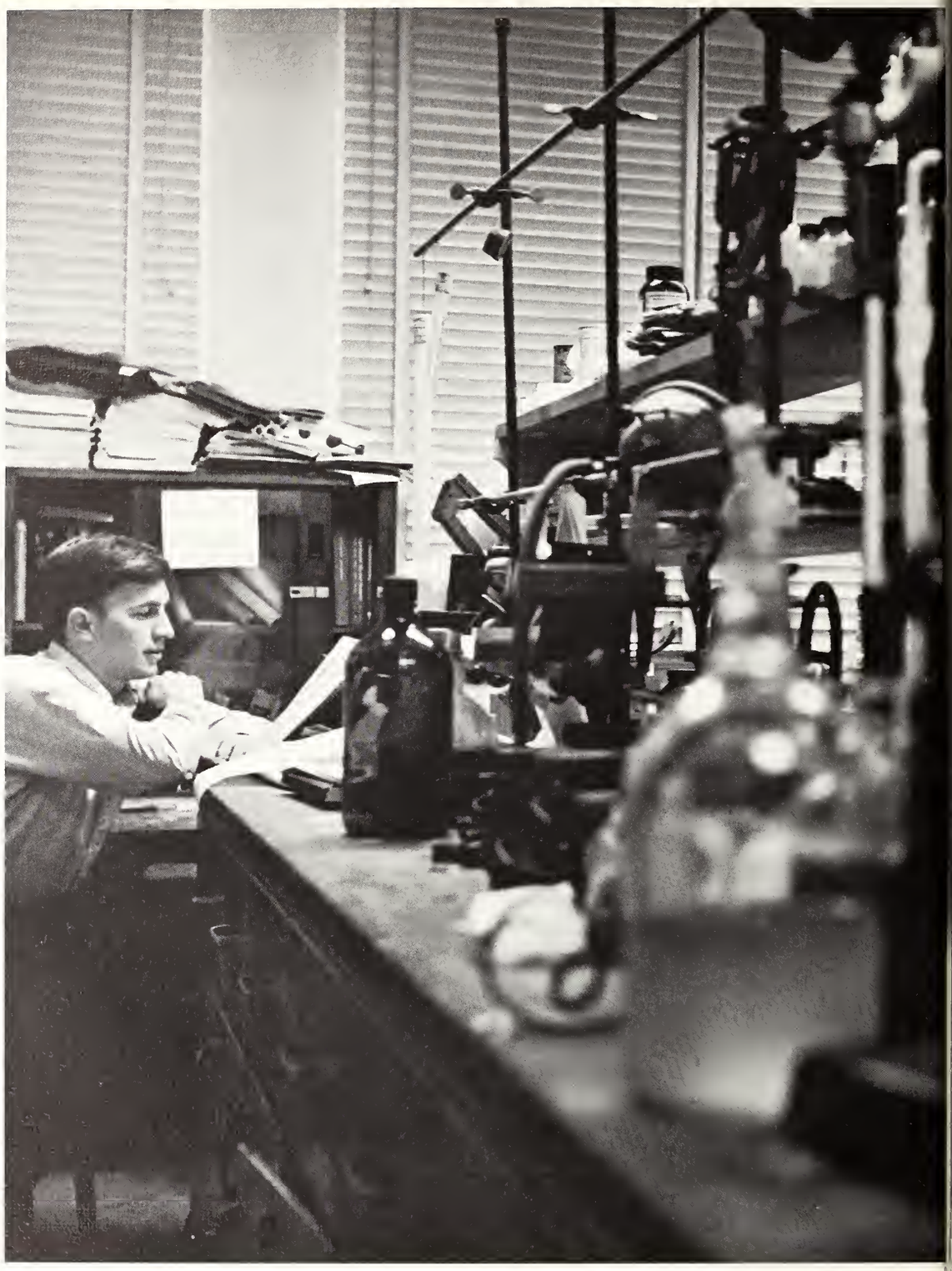

exploration
for
truth . . .

through skill,
both natural and learned, . . .

8

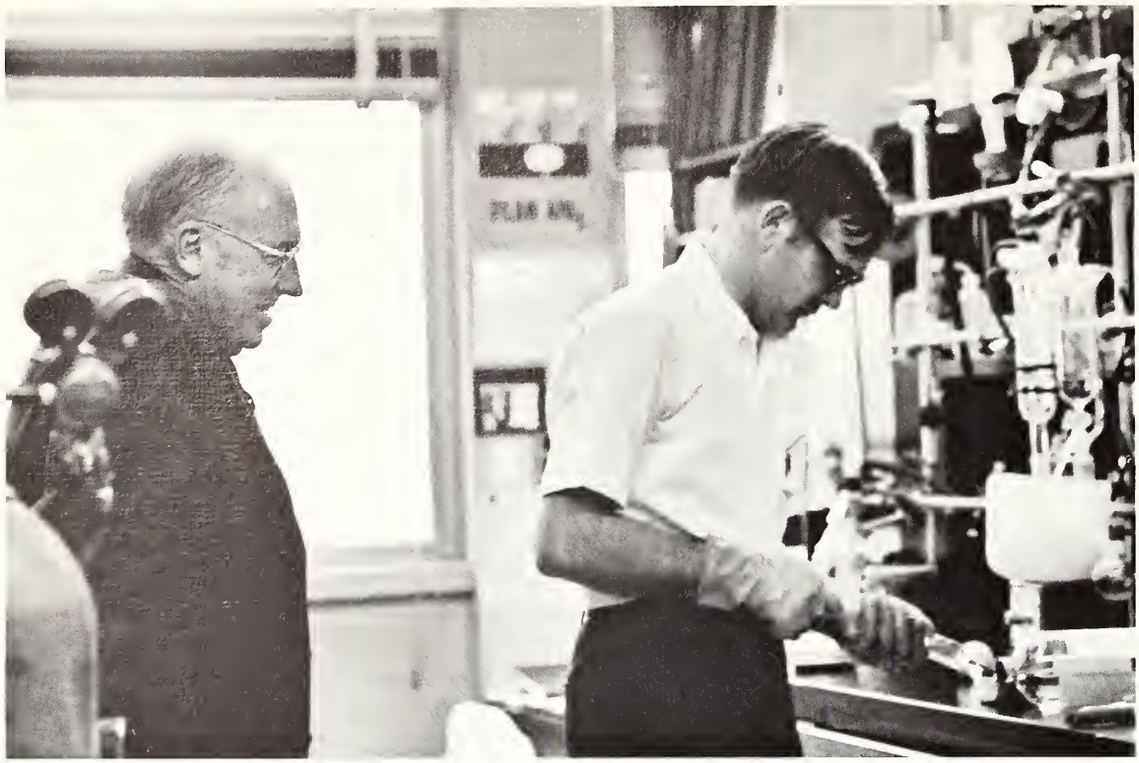

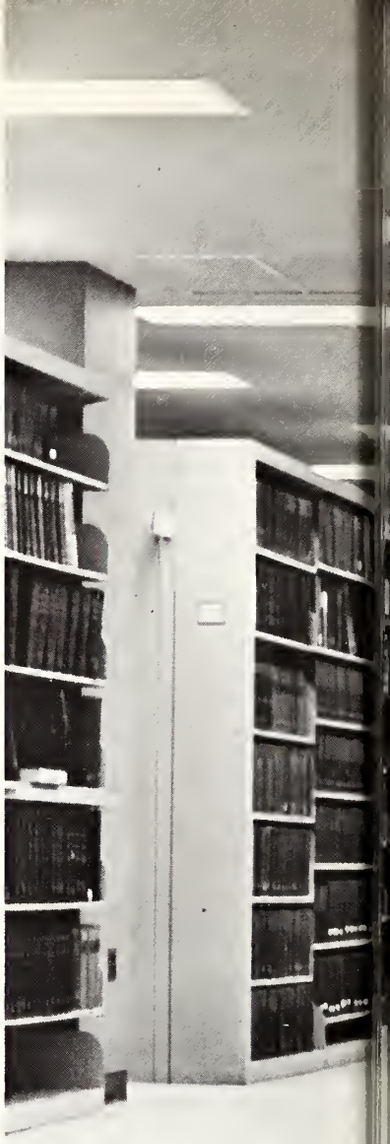

and knowledge
derived from knowledge . . .

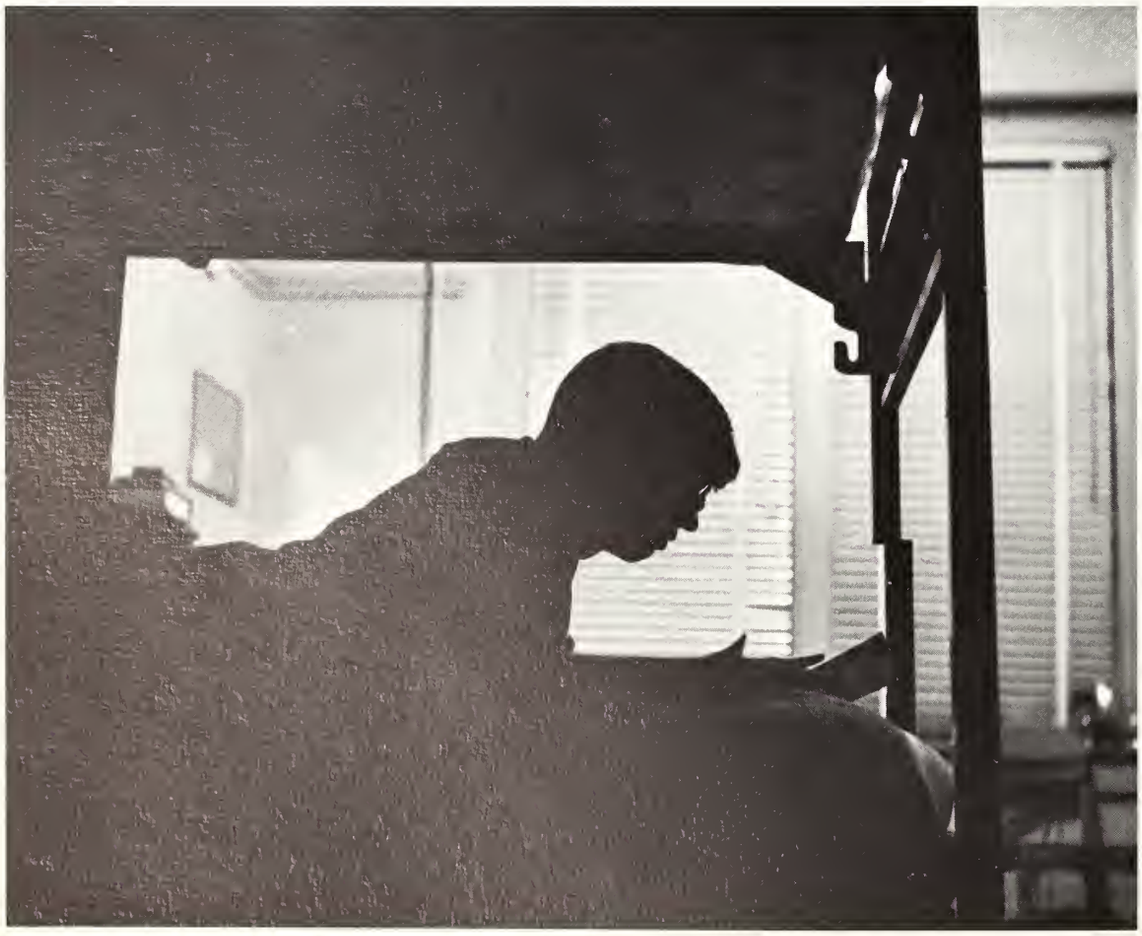

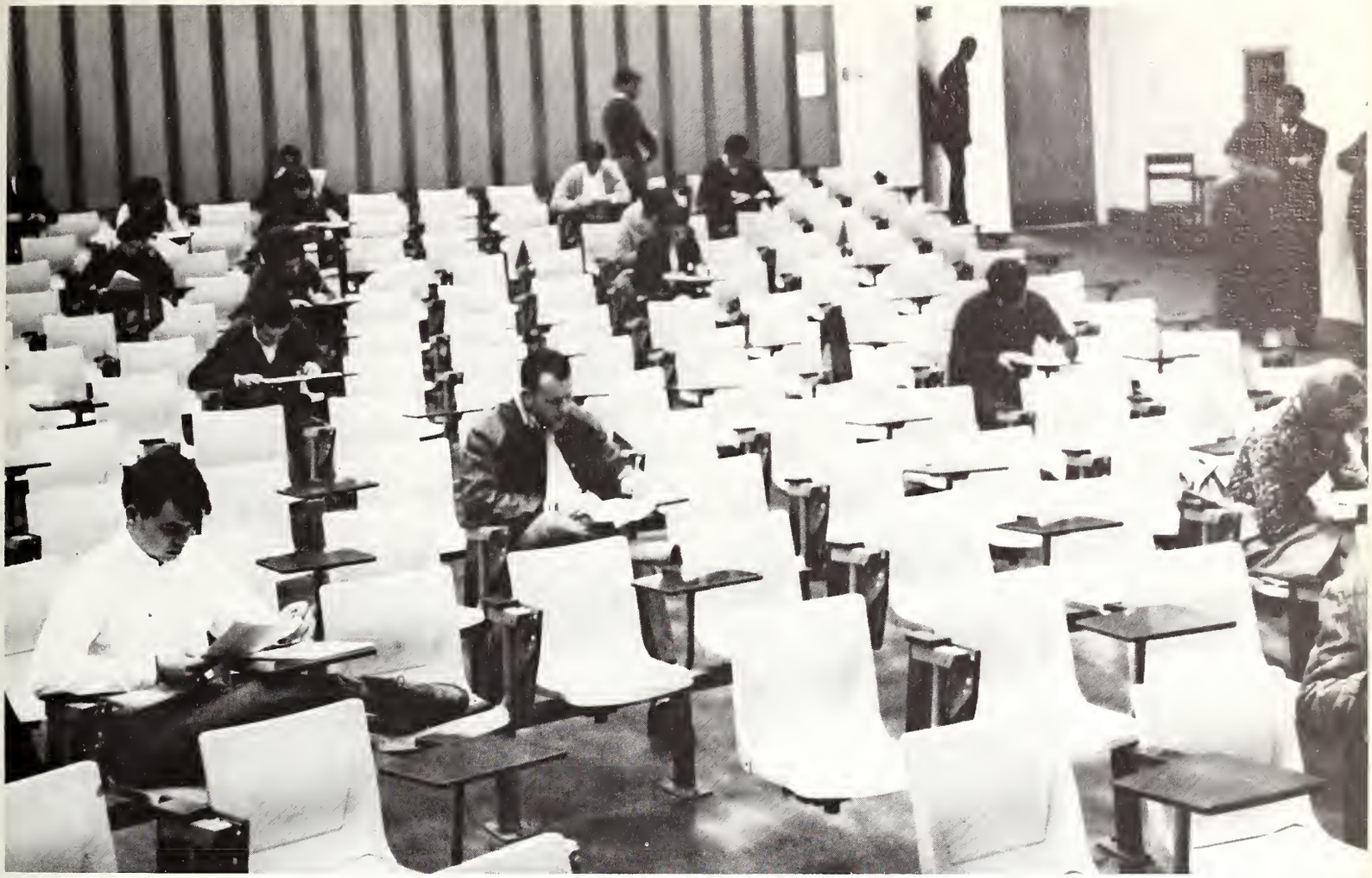

yields achievement
and hope for a geometric progression
called the future.

now change,
as must every living thing,
and grow.

NO
BUS
STOP
TOW
AWAY
ZONE

relax to survey the changes
committed to the past;

anticipate
the changes to come . . .
alone, together.

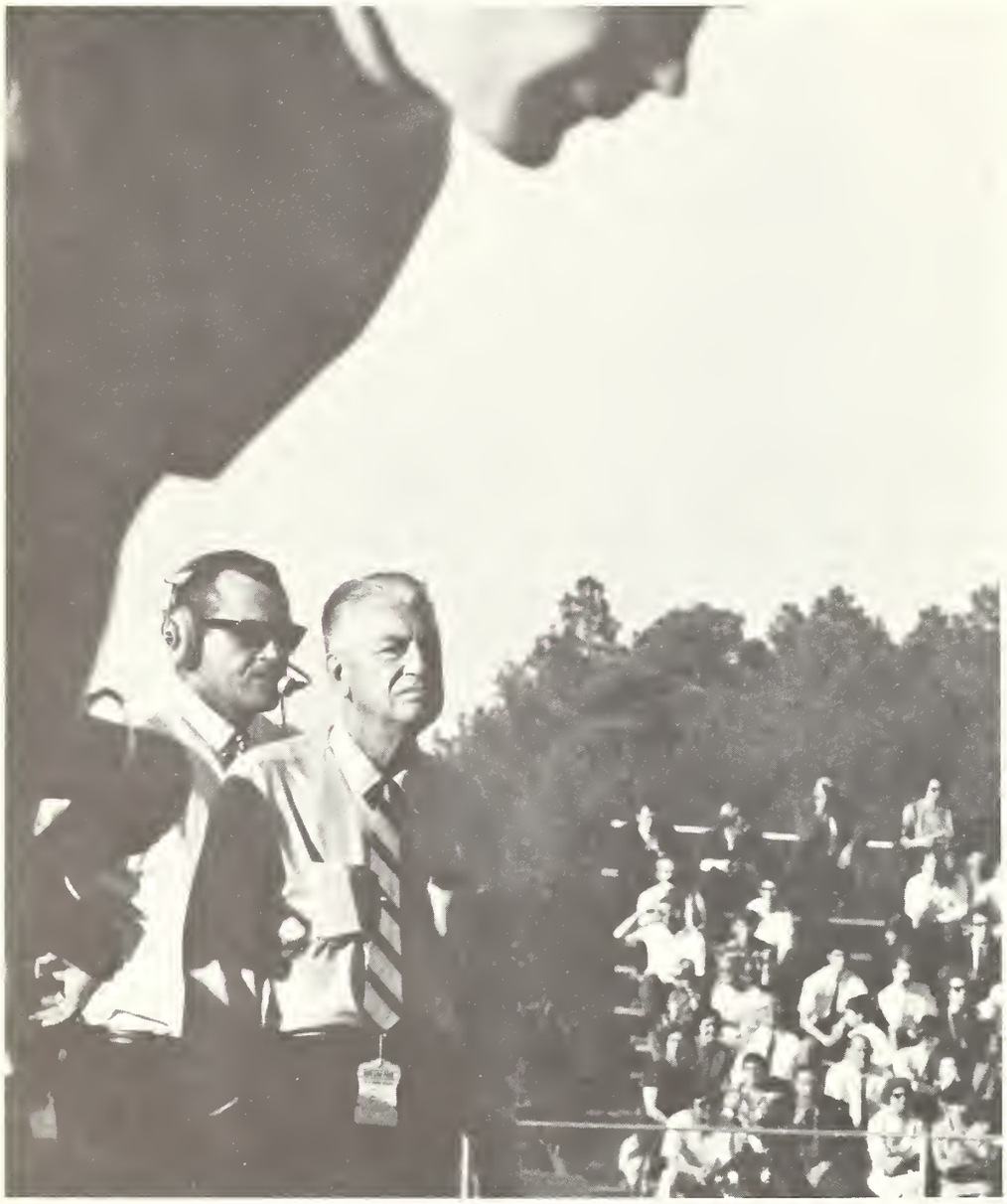

there is some discrepancy whether it was he or his brother who liked pie better, but thad was stuck with the name. a name that is called out among the "winningest" coaches in football. a confidence in his boys, an interest in the growth of a program, and an aversion to losing are recorded in a 139-55-2 score.

to the spectators ("mama" was always one), he was silver-gray hair. to his boys, he was a stern disciplinarian. he worked them hard, but if they came through, maybe they wouldn't have to wear pads for the next practice. he had a special interest in their progress, not just football, but individual development of each. he was dedicated, cricket-careful on thursday's, always keeping a promise, always returning with the team; he was "all-pike county."

his teams brought home numerous and frequent awards: 1958, 1962 upi "best in the nation"; 1963, 1965, 1966 no. 1 in total defense in the nation; 1967, no. 6 in total defense and no. 3 in rushing defense. though 1968 was probably his most disappointing season, after the last game, he rode back with the team—a winner. to these 20 years as head coach, to coach thad "pie" vann, the 1969 southerner is gratefully dedicated.

contents

opening section	1
student life	20
administration	50
organizations	73
honoraries	77
student government	97
professional	107
service	121
religious	135
communications	145
military	153
features	161
athletics	177
greeks	225
classes	269
officers	273
graduates	274
seniors	276
juniors	304
sophomores	322
freshmen	331
senior biography	340
index	346
paraphenalia	364

LXIX

student life

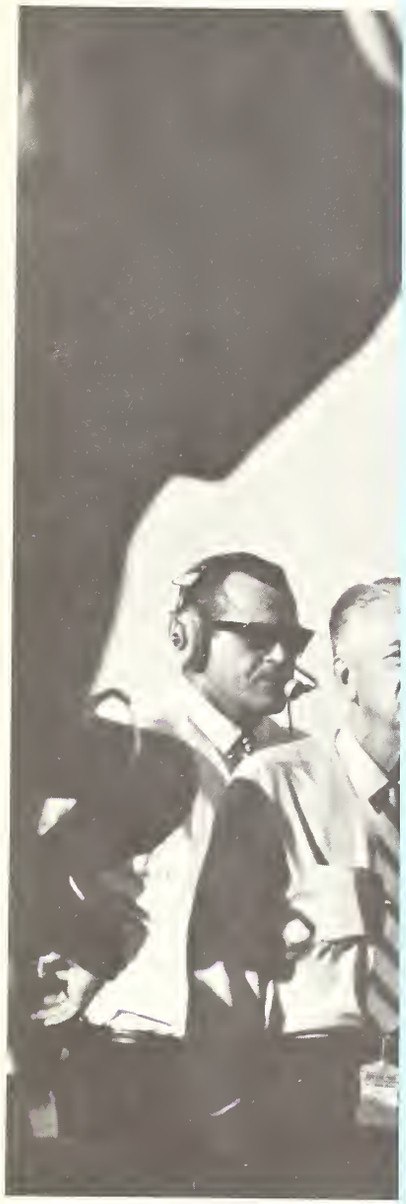

COI

EXTRA

kay mayfield
jim pratt
gross scruggs

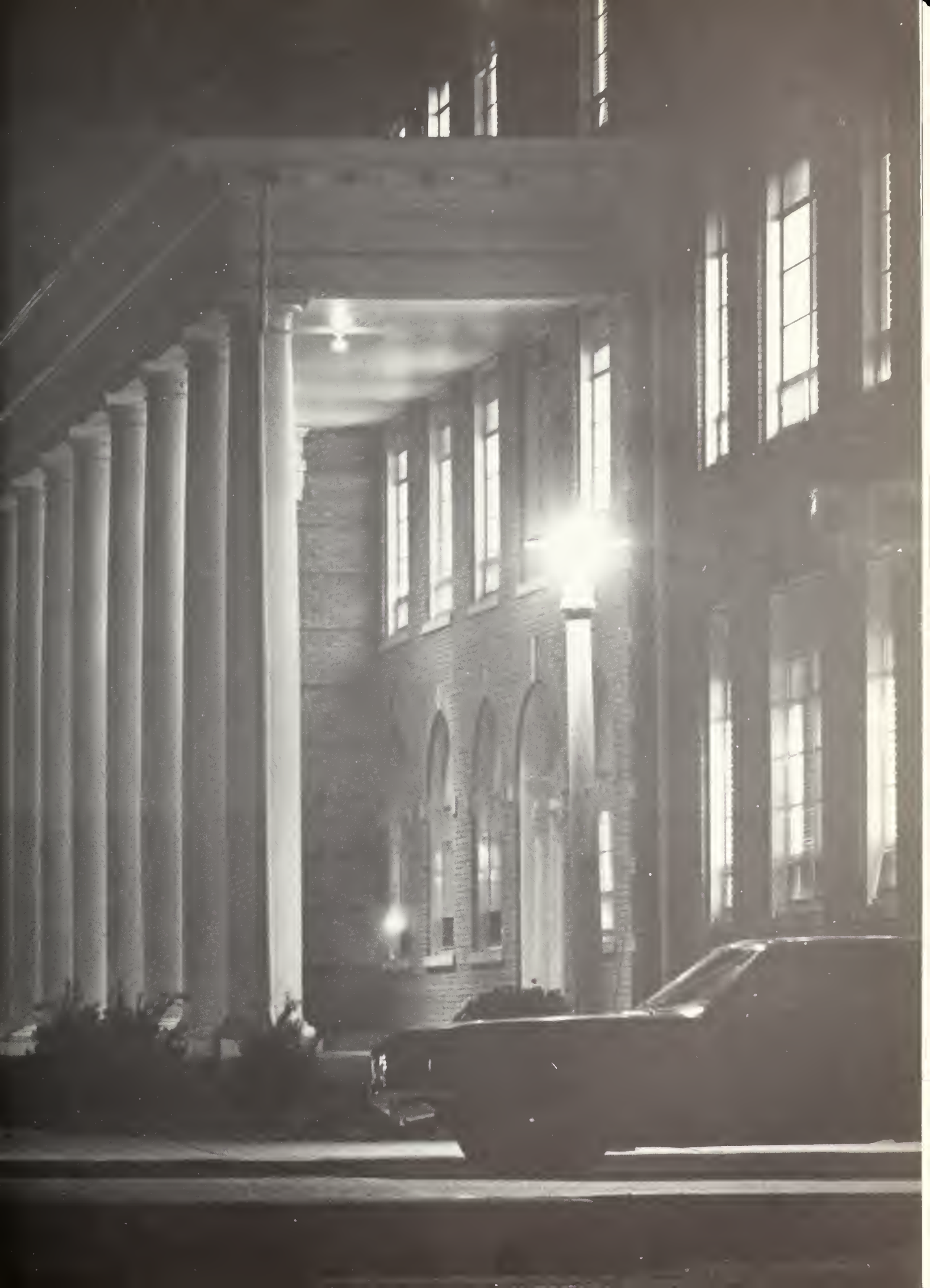

we came from petal, new orleans, bentonia, pensacola, gulfport, quebec, rolling fork, hong kong, lima, bukatuna, pelahatchie, syracuse, tupelo, selma, kaohsiung, raleigh, and hattiesburg. we came seeking . . . changing . . . seeking change . . . and changing what we seek.

most came seeking a university, a city of universals, we came to one located in hattiesburg, behind the longest straightest street in the world. but pick up your survival kit before venturing off hardy. to the

experienced southerner, hattiesburg is the home of the oaks, north heights, town house, kamper park (the zoo), gibson's, and berger town. (we're not going to say anything about shoney's because they went up on their prices.) the hub city even has ghosts at burnt bridge and a fortune teller at palmer's crossing. but on the 2700 block of hardy street are those who drink the , devour the hamburgers, feed the animals, buy the soap and haunt the ghosts. on this block is southern.

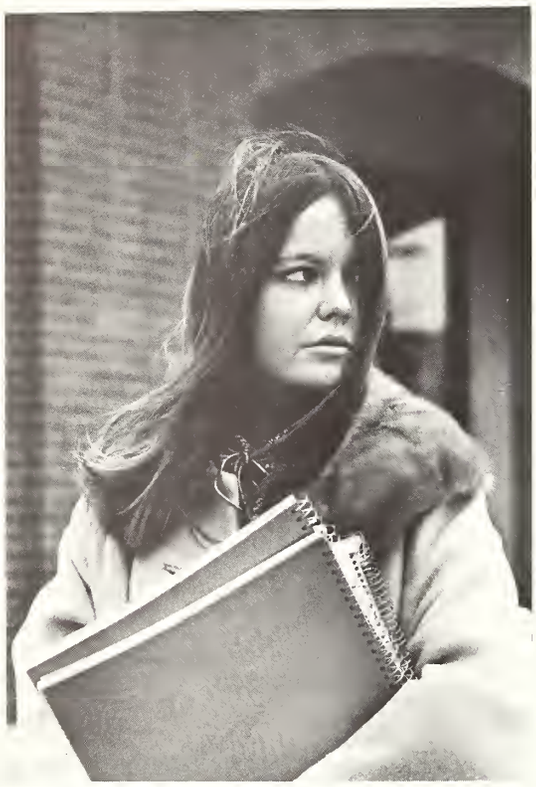

Coca-Cola
Coca-Cola

southern hall has been here for-
ver—the administration b'ld'g al-
ost that long. mississippi, forrest
ounty, and hattiesburg halls are
eld up by a bunk in each corner
nd a lot of masking tape that's not
pposed to be on the walls. the
uditorium guards the rock. you've
ever seen the rock? wsh is modern;
e other buildings span a 2,000
ear gap of architectural design,
xcept for east hall and house q.
returning students accepted these
ings. freshman adapted or went
state.
the moss on the air conditioner on

the administration building was still there; the street in front of the hub was not. an exclusive (of men) women's club was planted in the parking lot behind panhellenic. and to take its place, a new parking lot, which took longer to build than a dormitory, filled in behind the library.

new and old merged and seasoned southerners watched the freshmen sort their values and choose their paths. we returned to the old and saw the new, and tried to distinguish which was which.

you can always recognize a freshman; he has no hair. this year there were no freshmen, just new faces . . . puzzled faces. and everyday that you're on this campus, you will see a face or two you've never seen before.

everybody has to move in. no matter how you punch the button, the elevator never comes back. at the men's dorms, any way you look at it, the room is still three flights up. once all the junk is in, it takes at least through fall quarter to evolve a "room."

freshmen learn quickly. they absorb a tremendous diet of facts, in addition to their regular course load. one must master a student number, a course schedule, a set of directions to the pits, the death-trap intersection at hardy and 49, and commons food. once oriented, the search for your advisor, surely a phantom, begins. with the perfect schedule in hand, we wait in the first of many lines. there's a line for hist 101, one for math 100, and two lines for english 101. but you are the one that must have the best "line" in order to pull a card for a class that is already closed. "keep your orange cards." after being ". . . hung down, brung down, hung up and all kinds of mean, nasty, ugly things . . .", when you're looking and feeling your best and left defenseless, they take your money and your picture. you leave, thankful that you're able to eat lunch once a week, and a little bit leery of "dr. staff." rain and umbrellas, p.o. box combination, lines at the bookstore, writing checks and 8:00 classes must all be brought into consciousness.

the i.d.'s come in at the turn of the century. you trade your gravy-splattered, chewed-on, white stub for a bright, shiny, laminated identification card. but who's the gimp on mine? this i.d. gets you past the raisin counter and entitles you to a specified number of "meals" at the ptomaine emporium. even though they went up on prices, it's still the only place you can eat dirt cheap. for the first time in recent memory something has improved about the commons: they've added permanent, chunky snow to their flowerbeds—snow which is systematically scattered from the library to wimpy's.

rush comes a week before classes start. for those interested in the greek system, it's the first adjustment to college social life. the endless chant: "what'syourname, wherereyoufrom, what'syourmajor?" the week results in tears and laughter, smiles and handshakes, and a roomful of new friends.

classes start at southern. the education process cranks up and clatters along at a dull lecture, idling only on official holidays and the weekends. eight o'clocks come altogether too often; as do lab assignments, term paper deadlines, juries, and finals. if one is not careful, day to day procrastination creeps into years. four years. surely that's enough time to accomplish all we must. yet, the distant days rapidly become yesterdays, never returning or allowing time for undone tasks. we try to put classes, study, dates, bull-sessions, sleeping, and eating into a single day—still, something gets left out. it is for each to decide what must be left behind.

this year, spirit was not left behind. the campus throbbed with "ah beep-beep quack-quack and give me some slack" as students congregated in front of the commons for thursday's pep rallies. too bad the rules say the team with the most points wins—but they do, even in

alabama. the season was one long story about the scoring opportunities that got away. no matter—the student body enjoyed the spirit and the thrill of athletic competition with an enthusiasm heretofore only imagined on this campus. 1968 saw homecoming on campus for the first time. the perpetual cloud lifted and the sun shone. queen amacker reigned; but the weather didn't. and it was john's birthday.

the atmosphere at southern in 68-69 was less formal than ever before. relaxed dress codes allowed the individual to dress according to his personal taste—without fear of catching administrative hell.

a surprising portion of the male population tried facial foliation, if only until their girl friends or mothers got tired of it. it was a painless change.

speaking of painless changes, nat's nook closed down despite support from vikings, saxons, princesses, and frogs. paul anka was here. and now! —coming to you live from high atop the bandstand in the northwest corner of the commons . . . this was the first year for live entertainment in the commons. every friday night there were movies in wsh. but nobody went.

THIS IS THE
WILD, WILD WEST
WHERE THE BAD GUYS WIN
AND THE GOOD GIRLS LOSE!
James
COBURN
#3

nobody was here "to went." southern upheld its tradition as the state's foremost "suitcase college." a very obvious solution to the parking problem is to have more weekends. on weekends the entire university either goes home or changes into slacks.

it's quiet. it's studious. the educational migrants get out of the way, allowing the seekers to evaluate, assimilate, create, and then ask more questions — refining learning into wisdom. learning is absorbed through mere attendance, but only until you amass 14 cuts—then it doesn't matter how knowledgeable you are. wisdom is a function of attentiveness, rather than attendance.

sundays must be magic because

they bring the people back . . . and joy to the hearts of the merchants of hattiesburg! . . . but they still won't cash a check.

the clinic, or "pill palace," has become firmly ensconced as one of the most interesting do-it-yourself institutions on campus. they're not sure what will cure it—but they'll try anything you will.

rain. nothing spectacular, just continuous. it brings soggy feet and a wave of stolen umbrellas. the rain drizzles when you're getting ready to go to a formal, downpours when registration is in the coliseum, and quits an hour before drill begins on wednesdays. in any other place, when you wake up and see the sun shining, you know it's going to shine all day; in hattiesburg, you can't be sure. whether there are clouds or not, it somehow manages to rain.

and finally quarter break gets here. seven thousand people leave southern; seven thousand people break for the quarter; seven thousand people arrive in new orleans. hurricane season is here!—and it's not raining. for signing out purposes, everybody has relatives in new orleans.

the christmas lights were up on the dome when we came back from thanksgiving. they were turned on for a little while, and then taken down sometime before the next quarter break. during christmas holidays, history was made. special news bulletins relayed the message that the appolo 8 astronauts and the pueblo prisoners had all returned home safely.

ARTS

shortly before or after christmas, no one is sure when, why, or how, wimpy's was caught red-handed robbing the students by charging 15c for some ice with coke poured over it! (the graffitti on the seats in wimpy's will soon appear in paperback.) this is after you come out of the bookstore where your checkbook has been thoroughly ravaged. monopoly is extremely profitable and good for business. now, try going to the post office. the post office is crowded every hour on the hour except when it's closed, and that's when you have a package and can't get to it. anytime you can't see the floor for the brightly colored pieces of paper, you know some campus organization is sponsoring an activity.

sds, csa, up, hew, kudzu, dd, pot, rotc, lsd, uac, sga, scope, susga, mic, gpa, aws, ifc, wd, scf, bsu, pda, nat, usm.

"freedom is nothing more than the opportunity to exercise self-restraint."

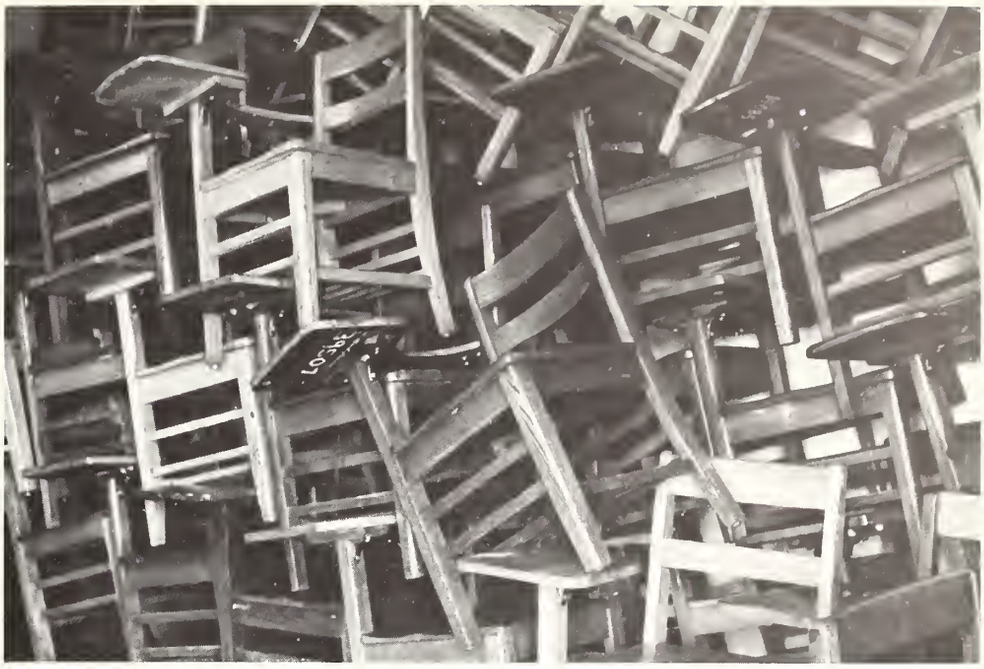

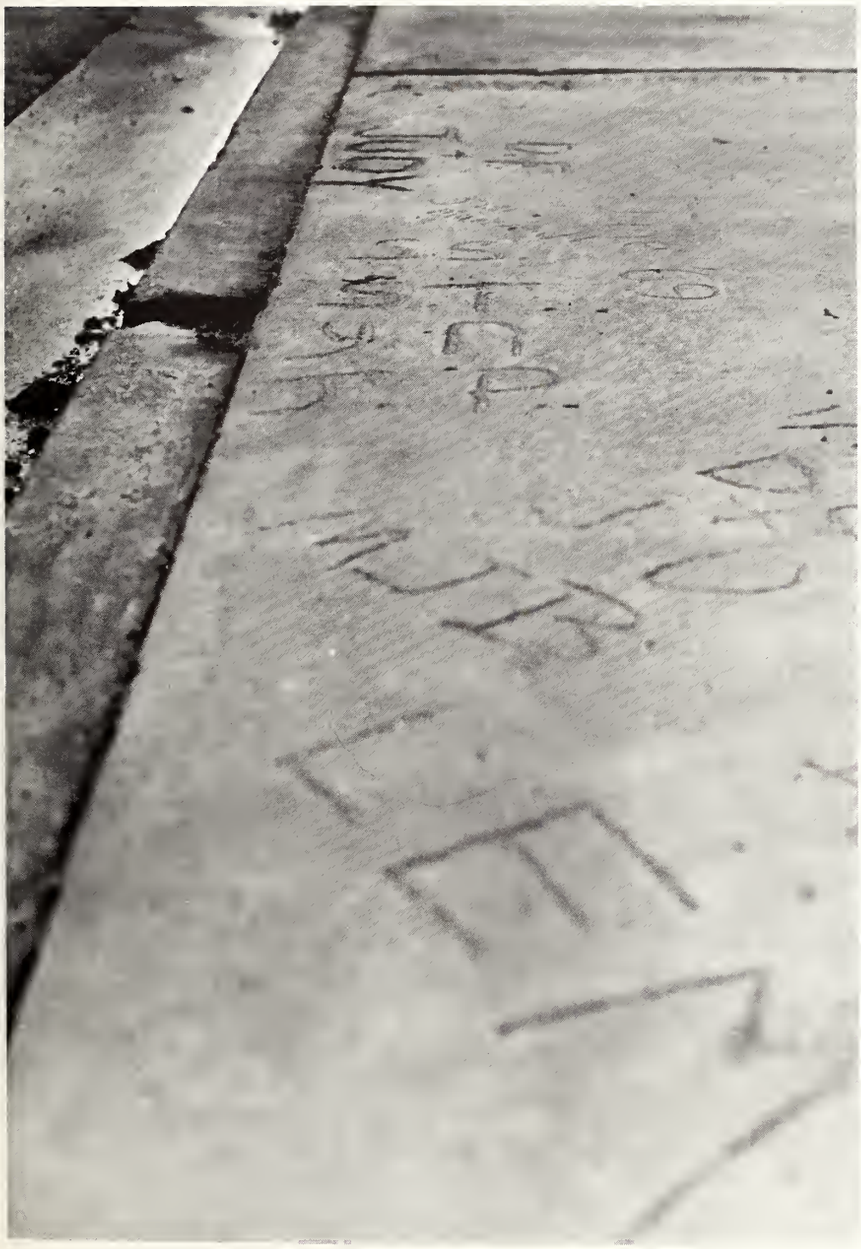

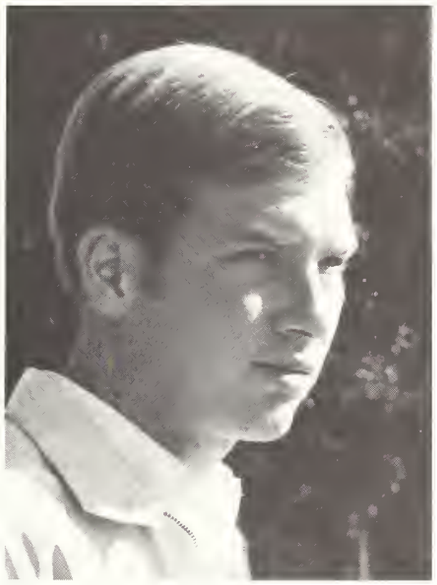

elections come twice a year. twice a year a carnival atmosphere prevails. all the noise, bad puns, and green-red-yellow posters tend to overshadow whatever platforms may exist. for the first time, recognition of issues and the candidates' stand concerning them, were important factors in determining who won.

spring quarter. this is the one they talk about. freshmen know what's happening and seniors don't. a lot of people go to the zoo in the spring . . . till they get run off. yeah, but they still go . . . till they get run off. if there's not more going on, it seems like there is—during spring quarter. spring smells different: pine trees, cut grass, coppertone, honeysuckle, popcorn at the drive-in, and

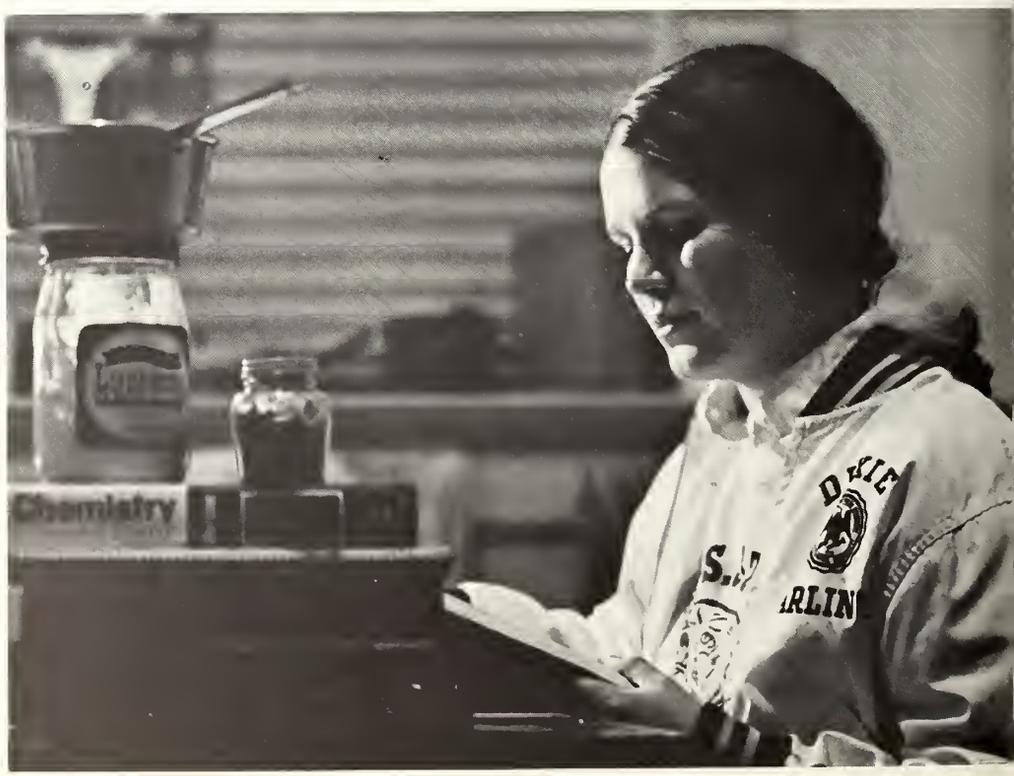

other intoxicating aromas. when the sun comes out, so do blankets, transistor radios and bodies. when the sun goes in, so do blankets, transistor radios, and scorched, red bodies.

finals come in bunches — like grapes, with seeds. this is your last chance to prove that you really do know what is going on. during this final week the coffee pot works overtime, the people next door make too much noise, and half-the-night study seminars become more and more frequent. graduation is both the end and the beginning, the beginning of what is up to you.

"what are you doing for the summer?"

"each person's discovery of a framework of commitments within which he can live with meaning and satisfaction to himself is a far more difficult task than developing the talents with which to earn a living."
—dr. john a. howard

IX

administration

INDEX

jeannene mcmullan

president w. d. mcCain

dean of women, lawhon

dean of men, grantham

assistant dean of men, dickerson

assistant dean of women, hille

administrative assistant, johnson

dean of university, allen

dean of student affairs, durkee

research and assistant to the president, stout

director of admissions, langdon

assistant financial secretary, jaeger

director of union and student affairs, kirkpatrick

director of housing, dale

director of student counseling, lucy

registrar, lucas

financial secretary, smalling

secretary of alumni association, ogletree

director of research and projects, peters

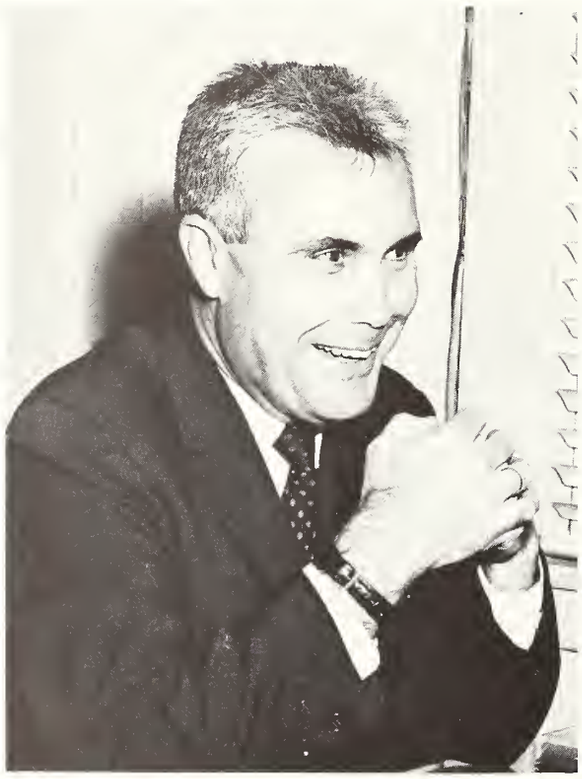

director of physical plant, eakens

director of public relations, cleveland

director of latin american institute, siverio

librarian, tracy

director of intercollegiate activities, greene

rector of placement, baxter

dean of division of continuing education, morgan

board of trustees

thrash, holmes, stevens, stone
cook, turner, shoemaker, hederman, roberts, izard, sibley, brister,
morgan, haynes, lowrey

college of arts & sciences

seated, carter, a. kelly, nau, j. f. walker, t. davis, dean fike. standing, orange, van hook, chisholm, van aller, hatcher, bowen, lane, tucker, burrus, cliburn, morgan.

school of education & psychology

seated: gunn, welker, dean mcquagg, bonner. standing: mccarver, tracy, hunter, musgrave, boroughs, mcphail.

school of business administration

seated: brent, williams, dean green, hardin, stegenga. standing: jackson, vreeland, kinamond, grubbs.

school of fine arts

lok, dean mannoni, gower, hartwig, pound, foltz.

school of home economics

seated: rogers, wilgus, dean weaver, humphries, hesson. standing: drain, golden, lancaster, mccarthy, dickerson, faulkenberry, milner, owens, chichester.

school of nursing

york, dean harkins, balmot, bain, dupuy, benjamin, rabin.

dean weatherford

basic college

graduate school

dean owings

faculty and staff index

abbott, walter; biology department; b.s., tulane; m.s., texas a&m; ph.d., rice institute.

aby, carroll d., jr.; finance department; bs, louisiana state university; m.s., university of southern mississippi; ph.d., louisiana state university.

alcorn, john douglas; guidance department; b.s., m.ed, ph.d., east texas state university.

allen, conrad merritt; guidance; b.s., university of alabama; m.a., university of houston; ph.d., university of southern mississippi.

allen, john horton; dean of university; professor of sociology; b.a., southeastern louisiana college; m.a., louisiana state university; ph.d., pennsylvania state university.

ambrose, charles edward; art department; b.f.a., m.a., university of alabama.

andersen, paul david; music department; b. mus., drake university; m. mus., syracuse university; ph.d., washington university.

anderson, bobby; education department; b.s.e., arkansas state college; m.ed., university of missouri; ed.d., university of tennessee.

anderson, h. glenn; accounting department; b.s., m.a. university of southern mississippi, graduate study at university of alabama.

anderson, i. mathildan zeyss; foreign language abitur; bayreuth, germany; abschlussexamen, doltmetschersherle, coberg, germany; m.s., university of southern mississippi.

anderson, william hilton; english department; a.b., wofford college; m.a., ph.d., university of south carolina.

ashburn, arnold grayham; associate professor of educational research; b.a., hardin-simmons university; b.d., th.d. southwestern baptist theological seminary, ph.d., university of southern mississippi.

atkenson, gary m.; department of religion and philosophy; a.b. college of holy cross.

babin, wayne louis; department of health, education, physical education; b.s., m.s., ed.d., university of southern mississippi.

bahr, howard wilson; english department; a.b., oberlin college; graduate study, ohio state university, oberlin college; ph.d. university of north carolina.

bain, flora lee; school of nursing; b.s.n., university of mississippi; m.a., george peabody college for teachers.

baine, james e.; finance department; b.b.a., m.a., university of georgia; j.d., university of mississippi.

baker, nancy laurence; psychology department; b.a., texas college of arts and industries; m.s.w., o.s.w., louisiana state university.

baldwin, mabel mae; business education; b.s. in ed., central missouri state college; m.a., university of iowa, graduate study at columbia university

balmat, cora elizabeth; school of nursing; b.s.n., louisiana state university in new orleans, m.s.n., university of california at san francisco.

barfield, douglas newton; assistant football coach, b.s.

baxter, james edward; director of placement bureau; associate professor of education; b.a., millsaps college; m.a., duke university; ed.d., university of southern mississippi.

bedenbaugh, angela o.; chemistry department; b.s., university of texas, ph.d., university of south carolina.

bedenbaugh, john holcombe; chemistry department; b.s., newberry college; m.a., university of north carolina; ph.d., university of texas.

benjamin, elizabeth guthrie; school of nursing; b.s.n., university of tennessee; m.s.n., emory university.

benner, frances elizabeth; music department; arthur jordan conservatory, butler university, soloist diploma in piano, fountainbleau school of music; b.m., mus.m. in voice, cincinnati college of music.

berry, james alton; b.s., assistant football coach.

bishop, gennelle; business education; b.b.a., evangel college; mba and doctoral study, indiana university.

bizzell, daniel l.; admissions counselor; b.a., university of southern mississippi.

bonner, annell; chairman of business education department; b.s., m.a., university of southern mississippi; ed.d., indiana university.

bonno, john andrew; economics department; b.a., kentucky wesleyan college; m.b.a., university of arkansas.

boroughs, herman; guidance and counselor trainer; b.s., texas college of arts and industries; m.ed., ed.d., university of missouri.

bounds, william theodore, jr.; finance department; b.s., b.a., m.b.a., university of southern mississippi.

bourgeois, laurence louis; sociology department; a.b., loyola university; m.a., louisiana state university; ph.d., harvard university.

bowen, richard lee; geology department; a.b., university of north carolina; m.a., indiana university; ph.d., university of melbourne, fulbright scholar to australia.

bowers, richard hugh; history department; b.a., m.a., ph.d., mississippi state university.

boyte, carlos l.; industrial arts department; b.s., m.s., university of southern mississippi.

bozeman, colon atwood; military science; b.s., university of southern mississippi; lieutenant colonel, u.s.a.

brand, rosalie darkin; assistant cataloger; b.s., university of southern mississippi.

brandt, louis k.; chairman of finance department; b.e., wisconsin state university; m.a., ph.d., university of wisconsin.

brantley, william oscar; education department; b.s., m.ed., university of southern mississippi.

braun, julius c.; education administration; b.s., buffalo state teacher's college; ed.m., university of buffalo; ed.d., columbus, ohio.

breland, lois true; english department; b.s., m.s., university of southern mississippi.

brent, charles ray; assistant dean of arts and sciences; professor in chemistry department; b.a., university of southern mississippi; m.s., ph.d., tulane university.

brent, robert arthur; history department; a.b., gettysburg college, m.a., ph.d., university of nebraska.

brinegar, bonnie carter; english department; b.a., university of mississippi.

brister, hilda lynell; home economics; b.s., m.s., university of southern mississippi, graduate study at eastern kentucky state college.

broom, g. joy; health, physical education, recreation; b.a., judson college; m.ed., university of nebraska.

brown, b. walter; geology department, b.a., university of omaha; m.s., ph.d., university of nebraska.

brown, fred waldo; science education; b.s., georgia southern; m.a., university of alabama; ed.d., university of georgia.

brown, katherine india; coordinator of armed forces education; b.a., m.a.

brown, lva d.; science education; b.s., georgia southern college; m.ed., ed.d., university of georgia.

brown, marianne; health and physical education; b.s., delta state college; m.a., university of southern mississippi; graduate study at university of alabama.

brown, marice collins; english department; a.b., mississippi state college for women; m.a., university of southern mississippi; ph.d., louisiana state university.

brown, ruth b.; english department; b.s., m.s., university of southern mississippi.

breendage, william g.; biology department; b.s., m.s., northeastern state college; ph.d., university of nebraska.

buck, richard a.; field coordinator of media service center.

bullard, george edwin; marketing; b.s., university of arizona; m.s., mississippi; m.a., george peabody college.

burnham, robert laurence; english department; b.a., m.s., university of southern mississippi.

burns, william b.; industrial arts; b.s., m.s., university of southern mississippi.

burns, zed houston; industrial arts; b.s. in arch., m.s., auburn university; ed.d., university of cincinnati.

burrus, john newell; chairman of sociology department, a.b., university of mississippi; m.a., ph.d., louisiana state university.

butler, hillman herbert; math department; b.s., b.a., m.s., university of southern mississippi.

cameron, d. colleen; finance department; b.s., m.s., university of southern mississippi; doctoral study at indiana university.

campbell, bruce h.; chemistry department; b.s., university of kansas; m.a., university of south dakota; ph.d., university of texas.

campbell, claude louis; education department; b.s., university of southern mississippi; m.a., ed.d, george peabody college.

campbell, william h., jr.; english department; natchez resident center.

carmichael, mary ann; elementary education; b.s., m.ed., ed.s., university of southern mississippi.

carnovale, august norbert; music department; b.m., louisiana state university; m.a., columbia university; advanced study, colorado western state college, oklahoma state university.

carpenter, james ray; health and physical education; b.s., m.a., university of southern mississippi.

chadwick, lieutenant colonel harold m.; military science; b.a., louisiana state university.

chichester, elsie b.; home economics; b.s., delta state teachers college; m.s., university of tennessee.

chisholm, thomas thornton; chairman of department of foreign languages; b.a., university of mississippi; m.a., university of texas; fulbright fellowship sorbonne and university of strasbourg; doctoral study at university of texas, louisiana state university.

clark, eugene warren; assistant basketball coach; b.s.

clarke, gladys corleton; school of nursing; b.s.n., university of alabama, m.s.n., duke university.

clements, joseph hardin; finance department; a.b., university of kentucky; m.b.a., university of mississippi; ed.d., university of oklahoma.

cleveland, lemuel roscoe; research professor emeritus in biology, b.s., university of mississippi; sc.d., john hopkins university.

cliburn, joseph william; chairman of biology department, b.s., millsaps college; m.a., university of southern mississippi; ph.d., university of alabama.

clinton, billie jean; english department; b.a., mississippi state college for women; m.a., university of southern mississippi.

coker, william sidney; history department; b.a., university of oklahoma; m.a., university of southern mississippi; ph.d., university of oklahoma.

conerly, donna l.; business education; b.s., m.s., university of southern mississippi.

conn, walter o.; director of student aids and scholarships; b.s., m.s.

cook, charles h.; assistant football coach; b.s., m.a.

cook, jane h.; education department; b.s., ohio university; m.a., appalachian state university.

cook, captain ronald; military science; b.s., c.e., university of tennessee.

cooley, betty gillis; cashier; business office; b.s.

cooley, jack carlers; accounting department; b.s., m.s., university of southern mississippi.

cooley, nellie earl; education department; b.s., m.ed., university of southern mississippi.

cooper, billy lamar; counselor and instructor in guidance; b.a., mcneese state college, natchez resident center; m.s., university of southern mississippi.

cotten, paul david, sr.; special education; b.m.ed., m.m., ph.d., university of southern mississippi.

craddock, george e., jr.; accounting department, b.a., university of north carolina; m.a., ph.d., louisiana state university.

cromwell, virginia katherine; speech department; b.s., mississippi state college for women.

cummings, robert r.; accounting department; b.b.a., m.b.a., memphis state university; doctoral study at university of mississippi.

cunningham, david f.; education department; b.s.e.; arkansas state teachers college; m.s., george peabody college; ed.d., university of houston.

dale, colonel john herbert; director of student housing; b.s., mississippi state university; m.s., university of southern mississippi.

dana, arthur l.; department of physics and astronomy; b.s., colorado college; m.a., biander's university; ph.d., state university of new york at buffalo.

d'aquilla, sylvester; math department; b.s., m.s., university of southern mississippi.

davis, bonnie; education department; b.s., m.s., ph.d., university of southern mississippi.

davis, james louis; management department; b.s., m.s., ph.d., university of southern mississippi.

davis, james tredwell; chairman of history department; b.s., memphis state university; m.a., ph.d., vanderbilt university.

davis, julia; speech department; b.a., m.s., northwestern state college of louisiana; ph.d., university of southern mississippi.

dear, james e.; b.s., northeastern louisiana state college; m.b.a., ph.d., louisiana state university.

de grummond, lena young; library science, b.a., university of southwestern louisiana; b.s., in library science, ph.d., louisiana state university.

de ratmiroff, gregor n.; geology department; b.s., central university of venezuela; m.s., ph.d., rutgers university.

dickerson, gale sanders; home economics; b.s., m.s., university of southern mississippi.

dickerson, horace byrd; assistant dean of men; b.s., m.s.

donohue, john robert; music department; b.m., m.m., louisiana state university; ph.d., michigan state university.

donovan, jack pollard; music department; b.s., m.mus., university of nebraska; ph.d., university of southern mississippi.

doumas, christos leonidas; political science; b.a., m.a., ph.d., university of california at los angeles.

downey, raymond v.; english department; b.a., william carey college; m.a., university of southern mississippi.

drain, lois a.; home economics; b.s., northeastern state college; m.s., oklahoma state university.

drake, alan hart; music department; director of bands; a.b., university of miami; m.mus, ph.d., florida state university.

dubard, nettie etoile; speech department; b.s., hardin-baylor university; m.a., george peabody college, ph.d., university of southern mississippi.

dudley, horace chester; chairman of department of physics; a.b., southwest missouri state college; ph.d., georgetown university; post doctoral study at oak ridge institute of nuclear studies, university of california, brookhaven national laboratories.

duke, james rogers; art department; b.a., university of california at santa barbara; m.a., university of california at los angeles.

dunigin, nancy c.; math department; a.b., greensboro college, m.m., university of tennessee; doctoral study at northwestern university.

dupuy, linda h.; school of nursing; b.s.n., university of mississippi; m.s.n., university of alabama.

easterling, henry b.; chairman of department of educational foundations; b.s., university of southern mississippi; m.a., university of alabama; ed.d., duke university.

echols, colonel james ewell, jr.; chairman of military science department; a.s., university of southern mississippi.

edwards, james allen, jr.; foreign languages; b.a., university of southern mississippi; m.a., university of kentucky.

essary, alice wilkinson; math department; b.s., m.s., university of southern mississippi.

etzold, david julius; management department; b.s., mississippi state university; m.b.a., rollings college; doctoral study at mississippi state university.

eubanks, mason leon; english department; b.s., university of southern mississippi; m.a., university of mississippi; graduate study at george peabody college.

falkenberry, mary e.; home economics; b.s., texas woman's university; m.s. colorado state university; ph.d., texas women's university.

felder, virginia i.; math department; a.b., mississippi state college for women; m.s., tulane university; ed.d., columbia university.

felsher, edwin harley; major usa; military science; b.s., m.s., east texas state university.

ferrell, baker mooney; director of university commons.

field, richard marshall; director of personnel service.

fike, claude edwin; dean of arts and sciences; a.b., duke university; a.m., columbia university; ph.d., university of illinois.

fischer, barbara ann; biology department; b.a., university of missouri; m.a., university of california at berkely; ph.d., st. louis university.

fish, arthur geoffrey; biology department; b.s., carleton university; m.s., mcgill university; doctoral study at university of british columbia.

fitch, hubert; music department; b.mus., m.mus., university of michigan; doctoral study at columbia university.

flowers, john morgan; science education; a.b., m.s., university of alabama; m.ed., ed.d., drake university.

floyd, lee paul; b.a., head basketball coach.

flynt, madeline virginia; library science; a.b., william carey college; certificate of library science; university of alabama; m.a., george peabody college.

folse, raymond f.; physics department; b.s., loyola university; ph.d., louisiana state university.

fontecchio, giovanni; foreign languages; b.s., northern michigan university; m.a., louisiana state university.

frink, inez; music department; b.s., northern michigan university; m.a., louisiana state university.

galbraith, robert n.; contracts and grants officer.

gates, carl j.; guidance and counseling.

george, albert donald; speech department; a.b., m.a., ph.d., louisiana state university.

gleaton, thomas j., jr.; health, physical education, recreation; b.s., m.a., university of alabama.

golden, jewel; home economics; b.s., auburn university; m.a., columbia university; ph.d., florida state university.

gonzoles, john edmund; history department; b.s., m.a., louisiana state university; ph.d., university of north carolina.

gore, bill wes; director of natchez resident center; b.s., m.s.

gore, jesse austin; manager of university book store.

gottleber, henry a.; management department; b.s., university of southern mississippi; m.b.a., boston university; ph.d., university of arkansas.

gough, lena yarbrough; psychology department; a.b., alabama college; m.a., george peabody college; ph.d., university of alabama.

gower, albert edward; music department; a.b., sacramento state college; m.m., university of oregon; ph.d., north texas state university.

gower, william t.; chairman of department of music education; b.mus., m.mus., university of denver; m.f.a., ph.d., university of iowa.

grafton, lola ross; english department; b.a., northwestern state college of louisiana; m.a., northeast louisiana state college.

grantham, william radar; dean of men; b.s., m.a., university of southern mississippi; doctoral study at louisiana state university.

gravett, ray alexander; major usa, military science; b.s., eastern kentucky university.

green, billy leon; supervisor data processing; b.s., university of southern mississippi.

green, joseph arthur; dean of school of business administration; b.a., berea college; m.a., ph.d., university of iowa.

gregory, john b.; speech department; b.a., m.a., morton state university; ph.d., university of illinois.

grubbs, kenneth reno; chairman of economics department; b.s., m.s., north texas state university; ph.d., university of texas.

grubbs, sybil w.; school for children with language disorders.

guilbeau, newts e.; music education; b.mus., m.m. ed., north texas state university.

gunn, erie mccoy; chairman of department of secondary education; b.s., m.a., university of southern mississippi; ph.d., george peabody college.

gunter, gordon; biology department; a.b., northwestern state college of louisiana; m.a., ph.d., university of texas.

gutsch, kenneth u.; guidance department; b.m., university of miami; m.ed., university of mississippi; ed.d., florida state university.

gwinn, stanford p.; speech department; b.s., m.s., university of southern mississippi; ph.d., university of florida.

halliday, roberta mae; health and physical education department; b.s., m.s., university of mississippi.

hamman, altra howse gill; department of home economics; b.s., university of southern mississippi; m.s., university of tennessee.

hanson, james thomas; mississippi librarian; b.s., louisiana state university.

hardin, rector roemilt; coordinator of graduate studies in business administration and professor of finance; b.a., berea college; m.a., ph.d., duke university; c.l.u. the american college of life underwriters; post-doctoral study at harvard university.

hare, alton lamar; department of mathematics; b.s., northeast louisiana state college; m.s., louisiana polytechnic institute; graduate study at auburn university.

harkins, mary remegius; dean of the school of nursing and professor of nursing; b.s.n.e., st. mary college; m.s.n., catholic university.

harrington, earnest lawrence; track coach, trainer, equipment manager, and instructor in health and physical education; b.s., m.ed., university of southern mississippi.

harris, marilyn kay cheney; department of health and physical education; b.s., alabama college; m.a., university of iowa.

harrises, antonio efthemios; biology department; a.b., saint anslems college; m.s., university of new hampshire; ph.d., university of notre dame.

hartwig, gilbert frederick; chairman of department of theatre and professor of theatre; ph.d., m.a., marquette university; ph.d., university of wisconsin.

harwood, alan edward; art department; b.s., university of tampa; m.a., university of mississippi.

hatcher, robert dale; university forester and professor of geography; b.s.f., doctoral study at university of georgia.

hatcher, william hamilton; chairman of department of political science and professor of political science; b.a., m.a., university of arkansas; ph.d., duke university.

hays, robert denecke; department of music; b.s., m.s., university of oregon; d.mus., indiana university.

hesson, fern rogers; department of home economics; b.s., m.a., university of southern mississippi.

hickman, robert jesse; department of business administration; keesler afb resident center; b.s., m.b.a., university of southern mississippi.

hildman, lee kennedy; department of psychology; b.s., m.s., florida state university; doctoral study at university of florida.

hill, roger harvey; department of music; b.m., m.m., indiana university.

hill, virginia s.; department of business administration; b.s., m.b.a., university of southern mississippi.

hille, dorthy beasley; assistant to the dean of women; b.s., m.s.

holden, clarence charles; department of education; b.s., m.ed., ed.s., ed.d., university of florida.

hong, sherman; department of music; b.m.ed., university of southern mississippi; m.mus.ed., northwestern university.

huck, joseph francis; department of music; mus.b., m.m., american conservatory; graduate study, american conservatory, chicago musical college.

huckabee, malcom wayne; department of psychology; b.a., mississippi college; m.a., texas christian university; ph.d., university of southern mississippi.

humphries, betty sue; department of home economics; b.s., university of southern mississippi.

hunter, elvin max; department of industrial arts; b.s., m.ed., ed.d., university of missouri.

hutchinson, ola mae; social science librarian; b.s., m.s., university of southern mississippi.

imbragulio, george eugene; music department; b.m., m.m., michigan state university; summer study at aspen, colorado; st. cecilia conservatory, rome, italy; florida state university; michigan state university.

iwanusa, vladimar; head cataloger; l.l.m., university of lvov (poland), m.s. in library science, columbia university; jur.d., ukranian free university (germany).

jackson, howard oliver; assistant dean of business administration; b.s., m.a., university of southern mississippi; graduate study at university of alabama.

james, lewis frank; director of office of education and psychology research; b.a., m.ed., university of oklahoma; ph.d., university of texas.

jerome, r. frank howard; music education; b.m., m.m., north texas state university.

jesse, donna; speech department; b.a., m.a.; university of florida.

johnson, alvis clayton; director of keesler air force base and harrison county resident center; b.s., university of southern mississippi; l.l.b., university of alabama; m.a., university of mississippi.

johnson, henry a.; communications; b.a., university of virginia; m.a., university of florida.

johnson, marion clower; health, physical education, recreation; b.s., university of southern mississippi; m.s., louisiana state university.

johnson, robin; health, physical education, recreation; b.s., university of southern mississippi.

johnson, sarah s.; foreign languages; b.a., m.a., university of south carolina; study at institute of touraine, tours, france; escuela normal superior, bogota, colombia; perdue university; sarbonne, university of paris.

jones, annie bell, r.n.; supervising nurse, student health services.

jones, jacqueline; accounting department; s.s., m.b.a., university of southern mississippi.

jones, martin; department of philosophy and religion; a.b., university of virginia; m.a., tulane university.

jordon, bryce donnell; finance department; b.s., mississippi state university; m.p.a., harvard university; doctoral study at university of alabama.

karolyi, william b.; mathematics department; b.s., m.a., university of southern mississippi; graduate study at university of alabama.

kay, wallace grant; english department; b.a., southern methodist university; m.a., ph.d., emory university.

kelley, arthell; geography; b.s., university of southern mississippi; m.a., university of missouri; ph.d., university of nebraska.

kenamond, fredrich d.; accounting department; a.b., shepherd college; m.s., university of southern mississippi; doctoral study at university of alabama.

kenney, thomas w.; economics department; b.s., m.s., university of southern mississippi.

kiess, norman holvar; physics department; b.a., swarthmore college; m.s., university of maryland; ph.d., john hopkins university.

king, robert william; mathematics; b.s., m.s., university of southern mississippi; ph.d., florida state university.

klutts, cecil marshall; b.s.; purchasing agent.

klobe, elaine e.; librarian i; b.a., our lady of the lake college.

knight, david w.; education department and director of reading center; b.s., university of florida; ph.d., florida state university.

knight, harold v.; education department; b.s., livingston state college; s.ed., northwestern state college of louisiana; ed.d., university of southern mississippi.

knight, sherry l.; education department and director of the film library; b.a., southwestern at memphis; m.a., university of southern mississippi; ed.d., indiana university.

koeppel, john c.; psychology; b.s., m.a., memphis state university; ph.d., oklahoma state university.

koos, philip dwight; geography department; b.s., indiana university of pennsylvania; m.a., doctoral study at university of georgia.

lackey, arthur e.; sociology; b.a., m.a., university of southern mississippi.

ladner, alma saucier; b.s., m.a., m.ed.; assistant director of correspondence.

lancaster, edith; home economics; b.s., m.s., university of southern mississippi.

landskov, norvin l.; education department; b.a., st. olaf college; m.a., ph.d., university of minnesota.

lane, charles elmer; chemistry department; b.s., ph.d., university of chicago.

langdon, james gilbert; b.s., m.s.; assistant registrar.

larimore, m/sgt. donald w.; military science.

lebsack, sharon elaine; music education; b.a., b.m., m.a., colorado state college.

lee, kil wook; economics department; b.a., seoul national university; m.a., doctoral study at vanderbilt university.

lewis, arnold david; biology department; b.s., louisiana state university; m.s., auburn university; ph.d., louisiana state university.

lok, walter james; chairman of art department; b.des., m.des., university of michigan; ph.d., university of alabama.

long, james scott; research professor emeritus; b.s. in ch.e., m.s., lehigh university; ph.d., john hopkins university.

lorton, john w.; elementary education; b.s., anderson college; m.ed., university of florida; ed.d., university of southern mississippi.

lott, barbara marshall; health, physical education, recreation; b.s., university of mississippi.

lowe, james douglas; psychology; b.s., m.a., ph.d., university of alabama.

lucas, aubrey k.; registrar and education professor; b.s., m.a., university of southern mississippi; ph.d., florida state university.

lucy, herbert eugene; director of student counseling and professor of psychology; b.a., william carey college; m.ed., ed.d., university of southern mississippi.

mccarty, mary margaret; home economics; b.s., m.a., university of southern mississippi.

mccartney, jesse f.; english department; b.s., oklahoma state university; m.a., doctoral study at university of arkansas.

mccarty, kenneth graham; history department; b.s., m.a., university of southern mississippi; doctoral study at duke university.

mccarver, clarence edward; chairman of department of health; physical education and recreation; a.b., howard payne college; b.s., m.a., george washington university; ed.d., university of texas.

mccraw, harry wells; english department; b.s., massachusetts institute of technology; m.a., tulane university.

mccollum, jerrald d.; music department; b.m., florida state university; m.m., university of southern mississippi.

mcdaniel, linda rose e.; english department; b.s., university of southern mississippi.

mcduff, laurence h.; accounting department; b.sc., university of mississippi.

mckee, jesse oscar; geography department; b.s. in education, clarion state college; m.a., michigan state university.

mcphail, james harold; education department; b.s., m.ed., university of southern mississippi; ed.d., boston university.

mcquagge, carlton lamar; dean of college of education and psychology and professor of educational administration; b.s., university of southern mississippi; m.a., university of mississippi; ed.d., university of texas.

mcquiston, james merwyn, jr.; economics department; b.s., university of southern mississippi; doctoral study at university of virginia.

mcraven, patricia anne; english and literature department; b.a., little rock university; m.a., university of arkansas.

madsen, theodore; music department; b.a., colorado state college; m.a., university of iowa.

mahaffey, robert bruce; chairman of department of speech and hearing sciences and associate professor of speech and hearing sciences; b.s., m.a., ph.d., ohio state university.

mannoni, raymond; dean of school of fine arts and professor of music; b.s., dansor state college; b.m., university of michigan; m.m.ed., northwestern university; ed.d., chicago musical college; study at u.s. navy school of music; university of chicago; kansas university.

maples, martin dago; math department; b.s., m.s., mississippi state university; doctoral study at oklahoma state university.

martin, david m.; theatre department; a.b., st. bernard college; m.f.a., doctoral study at florida state university.

martin, thomas stanley; director of student health services and assistant professor of health and physical education; b.s., mississippi college; m.ed., university of southern mississippi; m.d., university of mississippi.

mehearg, lillien erl; psychology department; b.a., millsaps college; m.a., louisiana state university; ph.d., university of southern mississippi.

mendenhall, richard junius; history department; biloxi resident center; b.s., livingston state college; m.ed., university of southern mississippi.

merrifield, vernon eugene; art department; b.f.a., m.a., university of alabama.

milam, jesse lloyd; health and physical education department; b.a., louisiana polytechnic institute; m.a., ed.d., columbia university.

miller, john w.; music education; b.m., oberlin college; m.m., university of southern mississippi.

miller, leo reynolds; elementary education department; b.s.ed.; kansas city, missouri teachers college; m.s.ed., university of kansas; ed.d., pennsylvania state university.

milner, ghovella gill; home economics department; b.s., m.s., university of southern mississippi.

mobley, lola pennyan; political science department; a.b., m.a., george washington university; doctoral study at university of kentucky.

moffett, david byrd; director of special services; division of continuing education; b.s., m.s.

morgan, ashley grantham; chairman of department of science education and professor of science education; b.s.ed., university of georgia; m.ed., university of virginia; ed.d., university of georgia.

moore, grace lewis; credits counselor, registrar's office, b.s., m.ed.

moorman, charles w.; assistant dean of graduate school; a.b., kenyon college; m.a., ph.d., tulane university; guggenheim fellowship.

moorman, ruth glindmeyer; foreign language department; a.b., agnes scott college; m.a., university of cincinnati.

morrison, jessie hagler; executive secretary, office of the president; b.s.

munn, jack douglas; mathematics department; b.s., university of southern mississippi; m.a., university of alabama; graduate study at oklahoma state university.

munsell, donald t.; music education; b.m., university of miami; m.a., doctoral study at state university of iowa.

murchesion, richard alan; military science department; b.a., university of southern mississippi.

murphy, shirley; reference librarian; b.s., university of southern mississippi; m.s., louisiana state university.

musgrave, ray sigler; chairman of department of psychology and professor of psychology; b.a., bethany college; m.a., ohio wesleyan university; ph.d., syracuse university; post-doctoral study, university of cincinnati; columbia university.

myers, barbara ann adams; english and lituraturn department; b.a., m.s., university of mississippi.

nace, donald ross; finance department; b.s. in business administration, university of southern mississippi.

nazurney, frank k.; computer science; b.a., rider college.

nau, john fredrick; chairman of department of religion and philosophy; b.p., concordia seminary; m.a., tulane university; ph.d., university of south carolina.

nesbitt, howard carroll; health and physical education; b.a., washington college; m.a., ed.d., columbia university.

neumann, elizabeth; foreign languages; b.a., university of berlin; m.s.w., university of pittsburg; doctoral study at tulane university.

neumann, karl; music education; ll.d., prague university; m.f.a., university of alabama; ph.d., george peabody college.

newell, george a.; latin american institute; b.a., mississippi state university.

newsome, carl ray; chemistry department; b.s., millsaps college; m.s., university of alabama; ph.d., george peabody college.

nisson, edward; computer science and statistics; b.s., m.a., university of kansas; doctoral study at texas a & m university.

norris, martha frances; assistant cataloger; b.s., university of southern mississippi.

norseworthy, john mccall; psychology department; b.s., m.ed., mississippi state university.

nowakowski, marion z.; music department; performance diploma, conservatory of music and fine arts, lwon, poland.

orange, linwood elden; english department chairman; a.b., m.a., ph.d., duke university.

oubre, willie vernon; director of campus security; b.s.

owens, donald fredrick; assistant football coach; b.s.

owings, fannie ozell; home economics; b.s., university of southern mississippi; m.s., university of tennessee; graduate study at university of kentucky; michigan state university.

owings, ralph s.; dean of graduate school; a.b., m.a., wafford college; m.a., ed.d., columbia university.

padgett, clifton o.; education; b.a., william carey college; m.ed., university of southern mississippi.

patten, rodney lyndel; military science; b.s., university of southern mississippi.

parker, bernard; philosophy and religion department; b.a., duns scotus college; m.a., university of chicago; ph.d., tulane university.

parker, patricia; music department; b.mus., m.mus., university of michigan.

paulson, oscar laurence; geology; b.s., m.s., mississippi state university; ph.d., louisiana state university.

pearson, dennis l.; art department; b.f.a., university of southern mississippi.

pearson, roger; sociology department; b.sc., m.sc., university of london.

peddicord, paul wallace; educational foundations; b.a., furman university; m.ed., university of houston; ed.d., duke university.

pessoney, george f.; biology department; b.s., m.a., sam houston state college; ph.d., university of texas.

peters, robert william; director of research and projects; b.a., university of minnesota; m.a., ph.d., ohio state university.

philllippi, bryan; computer science and statistics; b.s., university of southern mississippi.

phillips, henry stanley; english department; b.s., m.s., university of southern mississippi.

phillips, oliver otto, elementary education; b.s., m.a., doctoral study at university of southern mississippi.

perle, robert christopher; english department; b.a., hampden-sydney college, m.a., duke university; doctoral study at auburn university.

penison, james wesley; chemistry department; b.s., william carey college; m.s., ph.d., university of mississippi.

poole, george barney; b.s., m.ed.; assistant football coach.

poirier, william howey; art department; b.s., eastern michigan university; m.a., ed.s., george peabody college.

porter, carrie louise; english department; a.b., mississippi state college for women; m.a., university of alabama.

posey, flora mae; nursing department; b.s.n., incarnate word college; m.s.n., university of texas.

posey, floyd; education department; b.s., university of alabama; m.a., ed.d., george peabody college.

posey, john phillip; history department; b.s., m.a., ph.d., university of georgia.

pound, gomer jeffrey; music department; mus.b., michigan state university; m.mus.ed., ph.d. in m.ed., florida state university.

presser, william henry; music department; a.b., alma college; mus.m., university of michigan; ph.d., university of rochester; post-doctoral study, george peabody college; university of the south.

rabin, avis beauchamp; assistant professor of nursing; b.s.n., emory university; m.a., columbia university.

rabin, morton herbert; assistant professor of psychology; b.a., new york university; m.a., columbia university; doctoral study at columbia university and florida state university.

ratcliffe, charles a.; b. mech. eng., georgia tech; b.s. math., mississippi state university.

ratcliffe, ruth ann; assistant professor of mathematics; b.s., mississippi state university; m.a., doctoral study at university of alabama.

reck, frances elizabeth; assistant professor of business education; b.s., kansas state teachers college; m.a., state university of iowa; graduate study at new york university, indiana university, university of colorado.

reeves, jerry bennett; instructor in management; b.s., m.b.a., university of southern mississippi.

riley, donald eugene; part-time instructor in computer science and statistics; b.s., m.s., state university of iowa.

riley, myrah norine watkins; instructor in english and literature; b.a., m.a., graduate study at university of southern mississippi.

robbins, bryan lynn, captain, u.s.a.; assistant professor of military science; b.m.ed., university of southern mississippi.

rogers, howard noah; instructor in history; biloxi and harrison county resident centers; b.a., franklin college; m.a., indiana university.

rogers, louis leroy; director of office of student teaching and professor of education; b.s., m.a., university of southern mississippi; ed.d., university of tennessee.

rushing, carol l.; accounting department; b.s., mississippi state college for women; m.b.a., doctoral study at mississippi state university.

saetre, gilbert theodore; music department; b.s., m.a. in mus. ed., new york university; graduate study at julliard school of music.

salinas, ysidio; industrial arts departments; b.s., m.s., university of southern mississippi.

sanderlin, robert reed; department of english and literature; b.s., m.a., memphis state university; ph.d., university of north carolina.

scarborough, william kauffman; history department; a.b., university of north carolina; m.a., cornell university; ph.d., university of north carolina.

scheel, eduardo; foreign language department; b.a., m.a., doctoral study at university of texas.

schroeder, mary j.; speech and hearing science department; b.s., east tennessee state college; m.s., the pennsylvania state university; doctoral study.

schwarz, ira p.; music department; m.m., university of south dakota; ph.d., state university of iowa; a.b., morningside college.

scoggins, james andrew; education department; b.a., vanderbilt university; m.ed., university of southern mississippi.

sendell, jack houston; military science department; b.a., university of chattanooga.

shaw, lucretia; music department; b.a., northeastern state college; m.mus.ed., north texas state university.

sievers, charles aubrey; education department; b.m., louisiana state university; m.mus.ed., university of colorado.

simpson, john david; english and literature department; b.a., university of southern mississippi.

sims, janey carnell terreson; english and literature department; b.a., m.a., university of southern mississippi.

sisemore, david allen; psychology department; b.a., m.a., doctoral study, university of arkansas.

siverio, ralph manuel; director of the latin american institute and assistant professor of foreign language; b.s., louisiana state university; graduate study; louisiana state university, san francisco state college.

skates, john ray, jr.; history department; b.b.a., university of mississippi; m.a., ph.d., mississippi state university.

slay, billy borden; health and physical education department; b.s., m.s., university of southern mississippi; doctoral study at louisiana state university.

smith, byron colman; biology department; b.s., indiana state university; m.a., de pauw university; ph.d., university of georgia.

smith, kenneth elmo; chief accountant; b.b.a., m.s., c.p.a.

smith, jack; english and literature department; b.s., troy state college; m.a., doctoral study, auburn university.

smythe, burdette wilson; music department; b.f.a., m.ed., ohio university.

sonnier, isadore leon; science department; a.b., university of southwestern louisiana; a.m., louisiana state university; ed.d., colorado state college.

spurlin, fred william; education department; b.a., m.s., southern illinois university.

stafford, beverly louise; health and physical education department; b.s., southeastern louisiana college; m.s., doctoral study at louisiana state university.

st. clair, william feagin; physics department; b.s., university of florida; m.a., university of alabama; graduate study at university of alabama.

stegenga, martin; chairman of department of management and professor of management; b.s., m.s., mississippi state university; d.b.a., indiana university.

stevens, robert e.; marketing department; b.s., arkansas state college; m.b.a., doctoral study, university of arkansas.

stewart, delia weddington; director of dixie darlings.

stocker, leonard don; music department; a.b., university of michigan; m.a., columbia university.

stocks, peter konrad; biology department; b.s., millsaps college; m.s., university of southern mississippi; ph.d., louisiana state university.

stout, polly; instructor in english and literature, research and educational assistant to president; a.b., concord college; m.a., university of north carolina.

strebeck, ray; instructor in english and literature; b.a.

tannehill, donald street; english department; b.a., m.s., university of southern mississippi.

taylor, celestain joseph p.; assistant director and head baseball coach.

thames, shelby treland; chemistry department; b.s., m.s., university of southern mississippi; ph.d., university of tennessee.

thomas, harry milton; b.s., m.a.; supervisor of buildings maintenance.

thomas, orviil malcom; industrial arts; b.s., university of southern mississippi; m.a., university of alabama.

thomas, robert payne; education foundations; b.s., oklahoma state university; m.s., southern illinois university.

tinnon, joseph eugene; math department; b.s., university of southern mississippi; m.s.c.s., university of mississippi.

tomaszwiskejj, jaroslaw; foreign languages; b.s., ukranian school of economics; m.a., new york university.

townley, james aird; health and physical education; b.s., m.a., university of southern mississippi; doctoral work; louisiana state university.

tracy, warren francis; librarian; a.b., earlham college; b.s. in library science, western reserve university; m.a., ph.d., university of chicago.

tuchak, william; political science; ll.m., casimer university; i.a.m., columbia university; ph.d., university of colorado.

tucker, forrest dale; chairman of department of communications; b.a., university of wichita; m.a., ph.d., cornell university.

turner, frank leroy; history department; b.a., southwestern at memphis; m.a., ph.d., university of north carolina.

van deuson, john petersen; chairman of department of elementary education, professor of education; b.s., m.a., ed.d., florida state university.

van hook, benjamin ormond; acting chairman of department of mathematics and professor of mathematics; a.b., millsaps college; m.a., vanderbilt university; doctoral study at vanderbilt university, duke university.

vann, thad; head football coach; b.s.

vardaman, elizabeth; science technology librarian; b.a., m.a., university of mississippi; m.a. in l.s., george peabody college.

vaughn, rayford benjamin; military science department; serbeant major, u.s.a.

vetrano, joseph george; assistant football coach; b.s.

virden, frank; political science department; b.s., united states naval academy; m.a., d.p.a., george washington university.

vreeland, richard crawford; chairman of department of marketing and professor of marketing; b.a., rollins college; m.b.a., ph.d., university of florida.

waite, david laird; radio and television department; b.s., university of oregon.

walker, james frederick; assistant dean of arts and sciences and professor of biology; a.b., m.s., university of mississippi; ph.d., university of iowa; post-doctoral study, university of miami, university of california at los angeles.

wall, jessie stewart; education department; a.b., fairmont state college; a.m., west texas state college; ed.d., florida state university; post-doctoral study, florida state university, columbia university.

ware, durwood clifton, jr.; music department; b.a., millsaps college; m.ms., university of southern mississippi.

ward, harry calvin; art department; b.a., university of southern mississippi; m.a., east tennessee state university.

warren, maxine young; education department; b.s., m.ed., ed.d., north texas state university.

weatherford, sidney edward lee; dean of basic college and professor of education; b.s., m.a., university of southern mississippi; ed.d., university of florida.

weaver, sarah littleton; dean of school of home economics; b.s., m.a., university of southern mississippi; ph.d., florida state university.

webb, charles f.; health and physical education department; b.s., m.a., university of southern mississippi.

webster, porter grigsley; mathematics department; b.a., georgetown college; m.s., ph.d., auburn university.

weeks, herbert cleveland; military science department; sergeant first class, u.s.a.

welker, latney conrad; assistant to the dean of the school of education and psychology and professor of educational foundations; b.s., millsaps college; m.a., ed.d., university of southern mississippi.

weety, david lee; chemistry department; b.s., arkansas state university; m.s., ph.d., university of arkansas.

west, ben marshall; finance department; b.s., united states military academy; m.s., university of colorado; j.d., university of mississippi.

whitesell, frank c.; economics department; b.a., m.a., university of south carolina; doctoral study, tulane university.

whittington, norma jackson; periodicals librarian; b.a., mississippi state college for women; m.s., university of southern mississippi.

wilber, leon austin; political science department; a.b., m.a., ph.d., university of michigan; post-doctoral study, university of chicago, university of southern california.

wilder, annette bedford; humanities librarian; b.a., william carey college; m.a. in library science, george peabody college.

wilgus, virginia; home economics department; a.b., northwestern state college; m.a., university of southern mississippi.

williams, d. c.; director of bureau of business and economic research; b.s., southeastern louisiana college; m.s., ph.d., louisiana state college.

williams, rhoda; director of campus post office.

wimberly, jack cook; economics department; b.a., louisiana polytechnic institute; m.a., ph.d., louisiana state university.

winger, roger k.; speech department; b.s., ashland college; m.a., doctoral study, ohio state university.

wood, forrett edwards; religion and philosophy department; b.a., baylor university; th.d., southwestern baptist theology seminary.

yarrow, walter harry; health and physical education department; b.s., m.a., ed.d., university of southern mississippi.

yarbrough, karen margueritte; biology department; b.s., m.s., mississippi state university; ph.d., north carolina state university.

young, raymond guinn; music department; b.m.ed., m.m., university of michigan.

york, sister mary james; nursing department; b.s.n., catholic university; m.s.n., catholic university.

zahrt, merton s.; music department; mus.b., lawrence college; mus.m., university of rochester; ed.d., columbia university.

zillmer, herman lawrence; theater department; b.a., kansas state teachers college; m.s., kansas state university; ph.d., university of wisconsin.

IXIX

organizations

st. clair, william feagin; physics dep
university of florida; m.a., university
graduate study at university of alab

stegenga, martin; chairman of depart
agement and professor of manageme
mississippi state university; d.b.a., indi

stevens, robert e.; marketing departr
kansas state college; m.b.a., doctor
versity of arkansas.

stewart, delia weddington; director
ings.

stocker, leonard don; music departm
versity of michigan; m.a., columbia

stocks, peter konrad; biology dep
millsaps college; m.s., university of
sissippi; ph.d., louisiana state univers

stout, polly; instructor in english and
search and educational assistant to p
concord college; m.a., university of r

strebeck, ray; instructor in english a
b.a.

tannehill, donald street; english dep
m.s., university of southern mississippi.

taylor, celestain joseph p.; assistant
head baseball coach.

thames, shelby treland; chemistry dep
m.s., university of southern mississipp
versity of tennessee.

thomas, harry milton; b.s., m.a.; super
ings maintenance.

thomas, orvill malcom; industrial arts
sity of southern mississippi; m.a.,
alabama.

thomas, robert payne; education fou
oklahoma state university; m.s., so
university.

tinnon, joseph eugene; math departm
versity of southern mississippi; m.s.c.s.
mississippi.

tomaszwiskejj, jaroslaw; foreign lan
ukranian school of economics; m.a.,
versity.

townley, james aird; health and ph
tion; b.s., m.a., university of souther
doctoral work; louisiana state universit

tracy, warren francis; librarian; a.b.,
lege; b.s. in library science, westerr
versity; m.a., ph.d., university of chic

tuchak, william; political science;
university; i.a.m., columbia universit
versity of colorado.

tucker, forrest dale; chairman of d
communications; b.a., university of
ph.d., cornell university.

turner, frank leroy; history departmen
western at memphis; m.a., ph.d., unive
carolina.

van deuson, john petersen; chairman
of elementary education, professor
b.s., m.a., ed.d., florida state universit

van hook, benjamin ormond; acting
department of mathematics and profe
matics; a.b., millsaps college; m.a., v
versity; doctoral study at vanderbilt u
university.

vann, thad; head football coach; b.s.

vardaman, elizabeth; science technol
b.a., m.a., university of mississippi;
george peabody college.

vaughn, rayford benjamin; military sc
ment; serbeant major, u.s.a.

vetrano, joseph george; assistant fo
b.s.

virden, frank; political science dep
united states naval academy; m.a.,
washington university.

vreeland, richard crawford; chairman
of marketing and professor of ma
rollins college; m.b.a., ph.d., universit

waite, david laird; radio and televisio
b.s., university of oregon.

honk honk honk honk honk honk honk honk

INDEX

patty moore, dale lanius honoraries

susan horn student government

diane bianchi, anita de nicola professional

janice ladner service

dorcell russell religious

dale lanius communications

jerry hemphill military

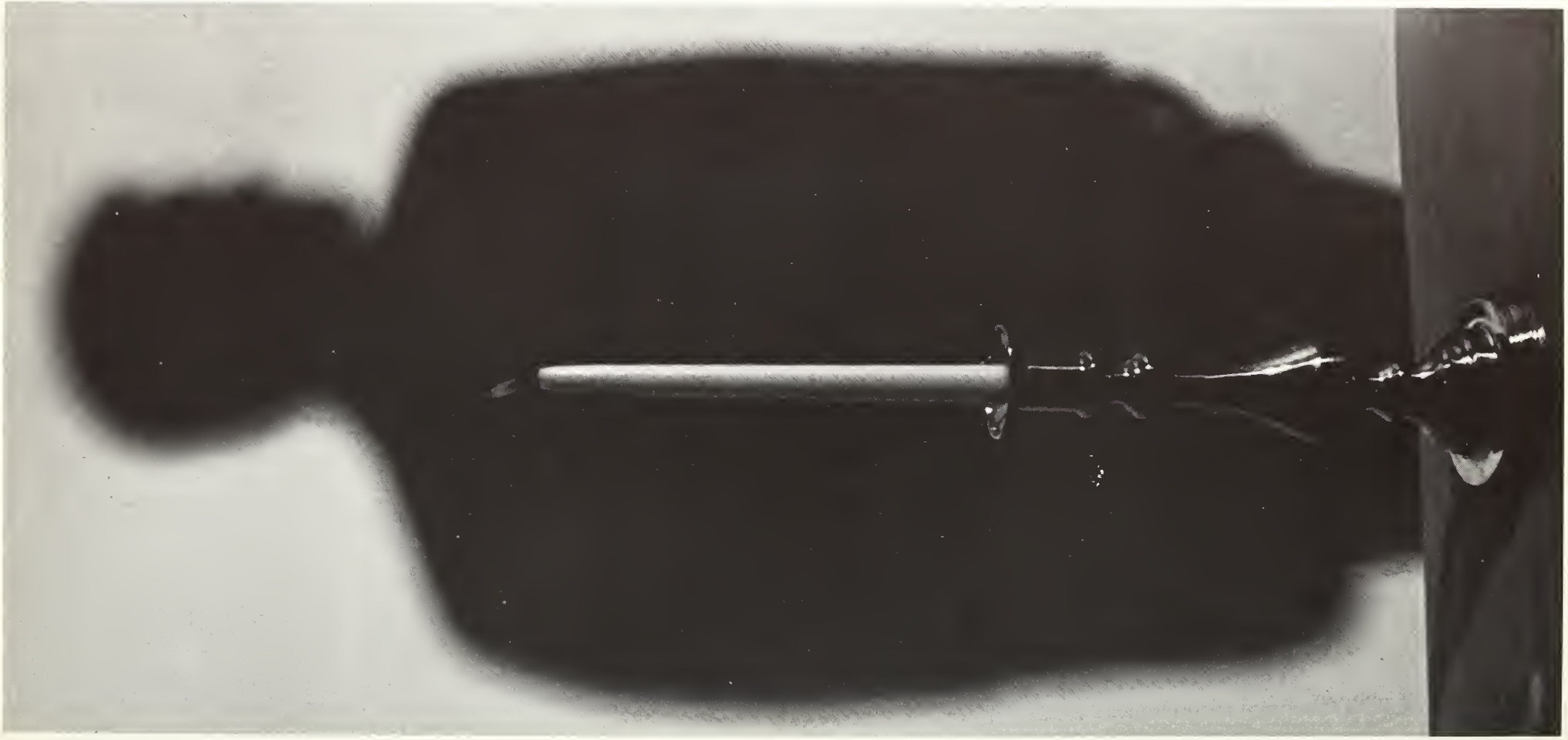

hall of fame

linda mcinnis

janis campbell

benjamin best

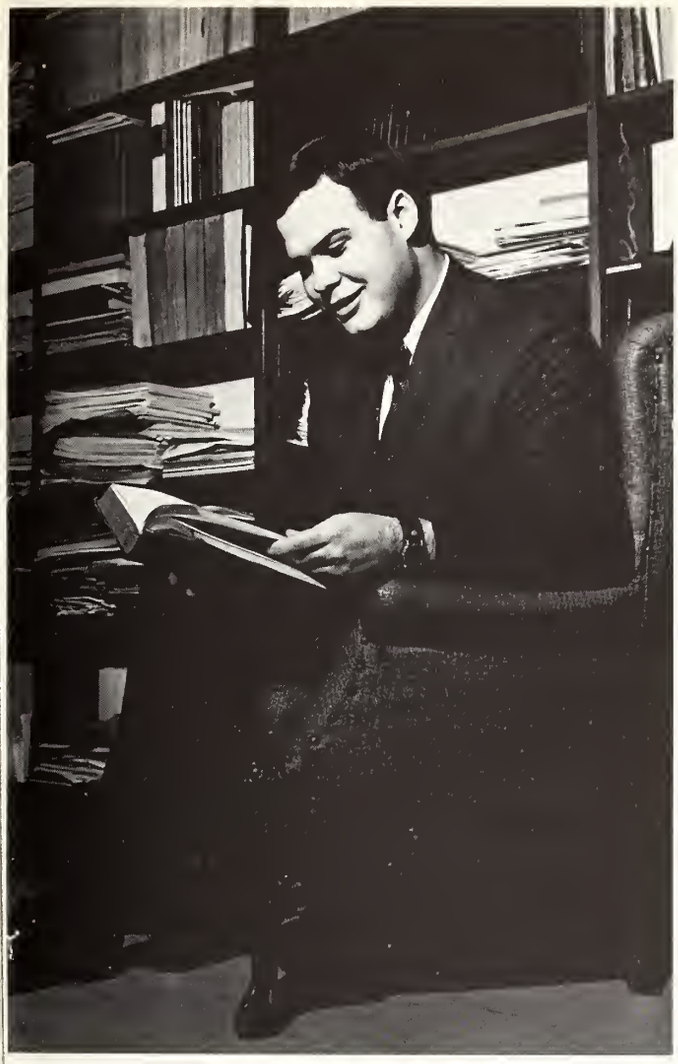

tom wickliffe

lynn cook

bill lowrey

phi delta rho

solemn, black-robed, candles held aloft, the members of phi delta rho moved through the dorms in search of new initiates. the initiates have to be of high character and reputable scholarship and have shown outstanding leadership and service qualities while at USM. to them was being offered the highest honor that could be bestowed on a senior woman on this campus.

in the spring the chapter considered the women who have become eligible for membership and selected those with the most outstanding records.

then meetings . . . and planning started for another year on the planning board . . . a tea for outstanding upperclassmen . . . donut sales . . . national organization.

phi delta rho not only sought to honor students who have been outstanding, but encouraged their continued interest and involvement in campus activities, student government and academics in order that the society itself could serve the university.

standing: shirley hazzlerigg; cheryl wilgar; kathryn schledwitz; anne pearson; kathryn crowder; janis campbell, v-pres.; katherine sutherland; lynn cook. seated: dean lawhon; linda mcinnis, pres.; ann stahler, sec. treas.; sybil marty. not pictured: dr. gaugh.

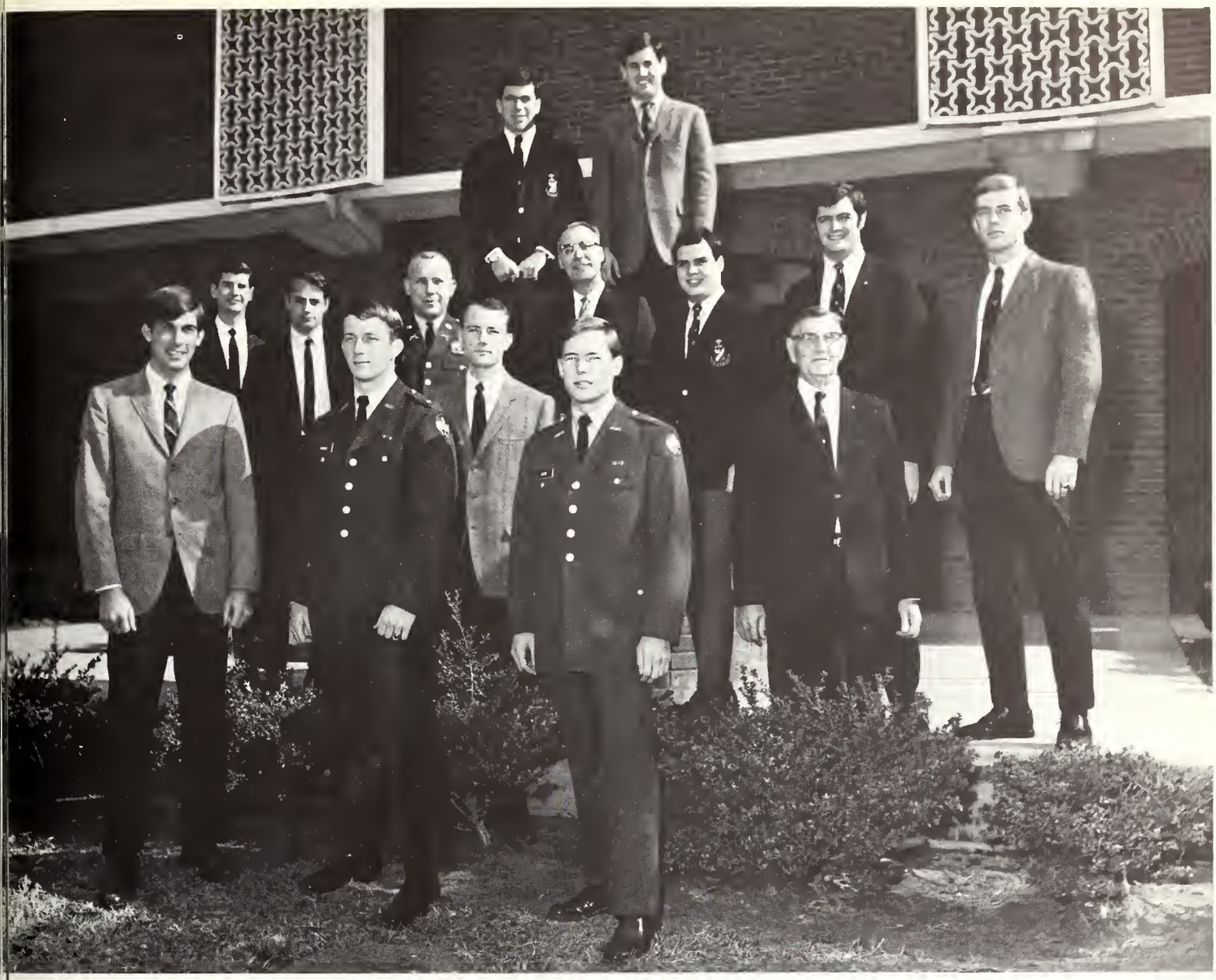

ger poulos; michael mcdonald

illiam bounds; john krauser; col. j. e. echols, jr., faculty advisor; dr. f. hartwig; tom wickliffe, treas.; richard winterstein; george hoppe

bert leard; frank riggs; geoffrey hartwig, pres.; bob cote; dr. rec-or r. hardin, faculty sec.

omicron delta kappa

since 1954, omicron delta kappa has continued to maintain and recognize those qualities which the "laurel crowned circle" inspires at usm. membership in o.d.k., the highest honor a male student may receive, is limited to men of junior level standing, who have demonstrated exceptional leadership-scholarship ability. recognition is given in the areas of scholarship, dramatics, student government, athletics, and publications.

this past year, omicron delta kappa directed its efforts towards raising money for an annual scholarship to be presented to the o.d.k. outstanding freshman at honors day. the main source of revenue has come from a book sale which the members initiated this fall.

who's who in american colleges and universities

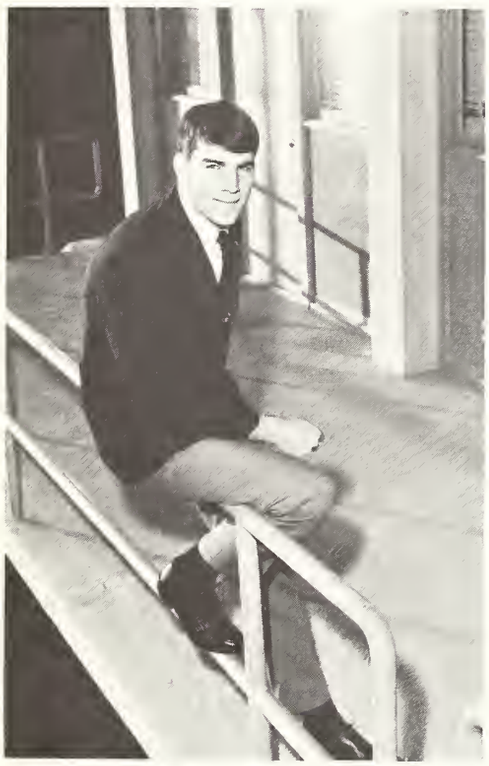

wayne adkison

janis campbell

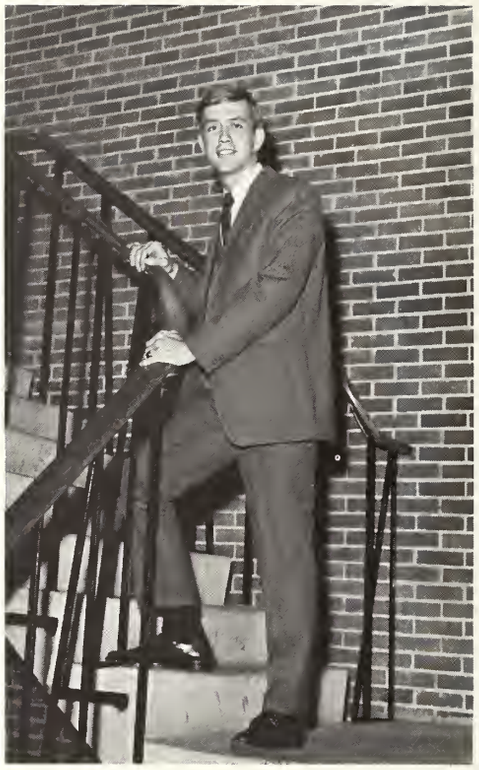

george hoppe

sue blankenship

sachia long

blanchard braud

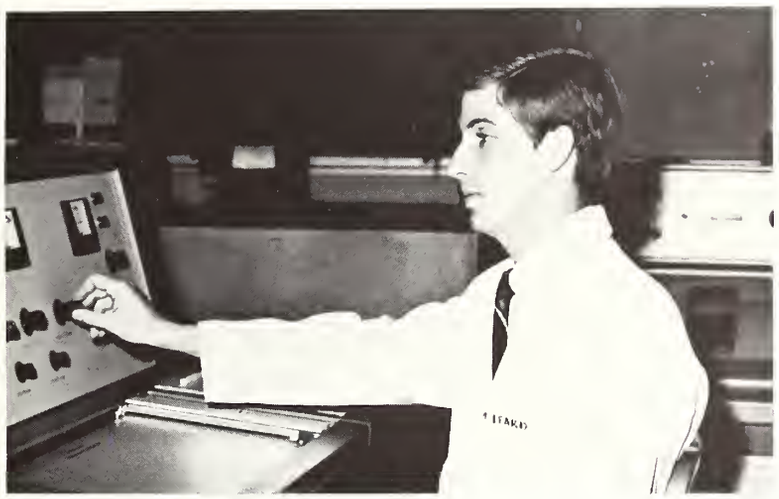

robert leard

cheryl wilgar

mary jo pollman

tom wickliffe

benjamin best

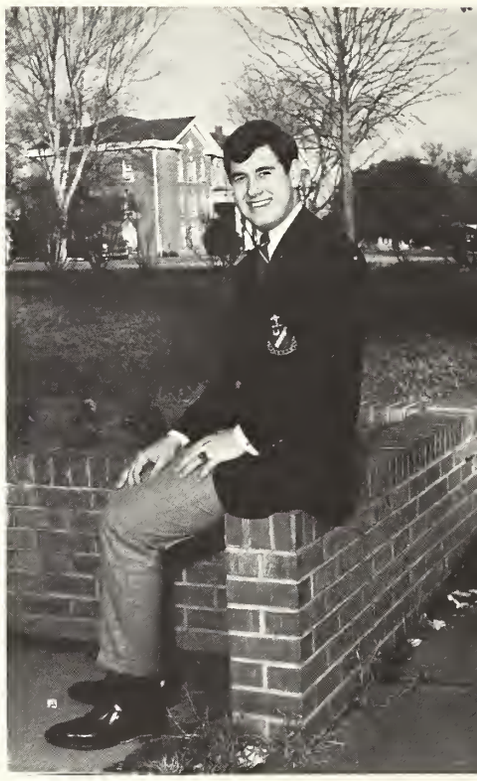

michael mcdonald

juneria parr

william wright

kathryn schledwitz

linda mcinnis

lynn cook

anne pearson

kathryn crowder

philip kolman

patricia love

parker hills

rod windham

ann stahler

duane hurt

katherine sutherland

david gregory

nancy hanson

tim coker

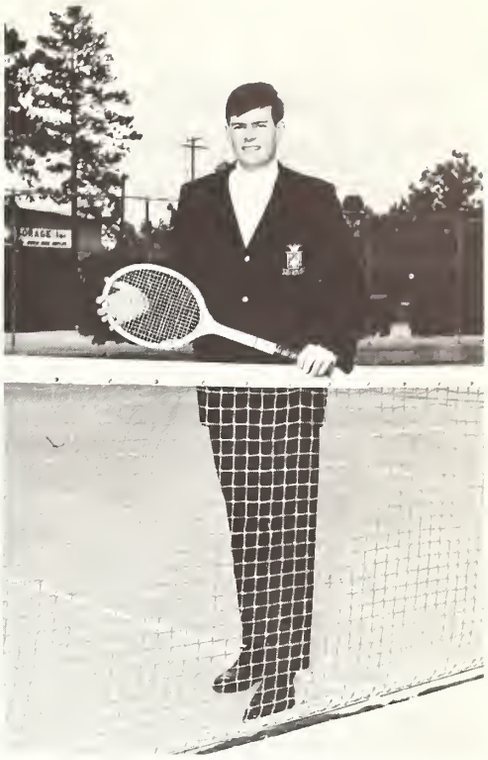

chevis swetman

mary serafin

shirley hazzlerigg

thomas bizzell

bill lowrey

sybil marty

linda amacker

sherrye ethridge

barbara diggs

geoffrey hartwig

druids
outstanding women

bethany brock, pres.
jo ann frese, v-pres.
marilyn stringer, sec.
becky askew, treas.

janis alford
connie benedict
ladye susan cain
cynthia campbell

irma cross
kathy greene
mary dayne kenamond
jo ann klein

ralene reeves
susan scott
nora ziz

phi alpha theta
history

sam p. brown, pres.
henry black, v-pres.
peg smith, sec.
bernadette loftin, treas.
mable donovan, hist.
john r. skates, fac. ad.

clois r. aycock
richard bowers
robert a. brent
zed burns
william l. coker
william s. coker

lynn cook
rose cowles
cecil p. davis
j. treadwell davis
mary evelyn day
william ducker

tony eastman
mary ezell
claude fike
john e. gonzales
audrey granade
glenn t. harper

judy honeycutt
john james
marjorie jordan
arthur lackey
lynda lawrence
sam lewis

patty loper
william d. mccain
pat mccartney
kenneth g. mccarty
sylvia l. mccoy
mildred morris
john p. posey

walter reeder
david sansing
william scarborough
charles w. smith
christina smith
jerry lynn spears

warren f. tracy
frank l. turner
john wallace
lynn webster
leon wilbur
william wilkinson
e. russ williams

scabbard & blade
military

douglas i. smith, capt.
bryce b. judy, 1st lt.
william e. lawson, 2nd lt.
thomas p. moody, 1st sgt.
ray b. vaughn, p.i.o

robert d. alexander
thomas boyd
danny bozeman
ronnie w. buxton
bruce w. clifford

glenn d. curry
larry q. dickens
william l. ducker
richard c. duckworth
kevin r. edwards

elton van elkins
r. marshall eubanks
wayne t. geisel
charles green
david m. hensarling

steven hood
george e. ishee
charles lambardo
john h. lloyd
tommy r. loper

theron e. lott
william f. odom
tommy l. owens
jerome parson
james e. pogue

ronald richard rollison
clyde rose
charles smith
david sykes
donald g. townsend

ray b. vaughn
thomas e. walden
david o. white

alpha epsilon delta
pre-medical

geoffrey bryan bartwig, pres.
lola case, v-pres.
adrianne dill, v-pres.
emily mcmahan, sec.

john b. krauser, membership
carole jean ragland, publicity
robert l. cobb
richard fuller

wayne grayson
ronald johnson
bettie gail lindley
john h. mccann

glenn f. morris
brenda pierce
frances robinson
edward shumski
richard tilley

pi delta phi

foreign languages

carol nix, pres.
rita rowzee, v-pres.
pam white, sec-treas.

robert combs
claudette crawford
martha dunagin

tommie easterling
gail glover
solange husband

lynn jones
letha lloyd
kathy macdowell

rita page
mary gene pressley
charlotte smalley

candace smith
carol white
paula young

lambda iota tau

literature

roland strond, pres.
pamela poole, v-pres.
peg smith, sec.
celita slade, sec.
christina smith, treas.
peggy aultman, publicity
margot smith, publicity

frank aderholdt
andrew badger
june bailey
sue baxter
martha e. brown
cathy carlin
jean eager

linda everett
jim ewing
donna gatlin

mary grantham
charlotte jones
brenda jordan

dixie kelley
fran langlinais
dannye long

patty loper
mary martin
carole mattox

kay mayfield
kathy mills
sherrie mitchell

brenda nichols
rita page
carolyn perry

jill phillips
joan pickett
rebecca rayfield

ben roper
linda rowley
rita rowzee

jan shoemaker
charlotte smalley
lynn spears

jane stritzinger
darlene swontek
tom wickliffe

alpha lambda delta

scholastic

cynthia campbell, pres.
marilyn stringer, v-pres.
connie benedict, sec.
susan cain, treas.

janis alford
becky askew
roberta borden
minnie boutwell

catherine breaux
joy buehling
cathy carlin
warrene carter

judy clark
paula courtney
jane cuevas
sherry dees

peggy dorton
sharon dungan
diane freeman
wanda gardner

gilda gilbert
jennifer ginn
pattye grady
kathy greene

ellen harrell
judy herring
susan hudson
margaret keifer
mary dayne kenamond

jo ann klein
doris lewis
ann loggans
betty mayo
judy carole mccarty
sandra mcland
janie moak

beckie monroe
linda moore
vicki nelson

joan norris
brenda pierce
brenda randle
raleen reeves
susan ryan

patty seymore
jan shoemaker
janice spence
dorothy stewart
gloria stringer

stephanie thompkins
marcia tompkins
jenny troxler
susan tucker
susan walker
sally weiskopf

teena wells
martha williams
cyndi willoughby
joan wilson
jane wiltshire
nora ziz

alpha psi omega

dramatics

tom elias, pres.
richard hemba, v-pres.
pam allen, sec.

rita baker
wayne catlett
marian curry

martha gibbs
gilbert f. hartwig
carolyn perry

helen simmons
roseann whalen
h. l. zilmer

pi gamma mu

social science

benjamin h. best
president

virgil v. cornelison
vice-president

leon a. wilber
sec.-treasurer

forrest e. wood, jr.
faculty advisor

mary e. atkinson
james f. ball, jr.
clarice marie bonnett
william boroughs
nolan michael brown

james m. calloway, jr.
billy darrell chain
william lee chancellor
mrs. iris e. chatam
lynn cook

mary helen ezell
mrs. mary kate harvey
judy honeycutt
sue hunter
duane hurt

mrs. marjorie jordan
mrs. bernadette loftin
emelie roberta lowrey
mary clark malchow
james p. mccartney

mrs. mary crowe mears
william morgan, jr.
james morrison
mary edith newton
carolyn elizabeth nix

rita page
barbara ann patterson
james donald patterson
howard patton
john pickering

walter reeder
edward roper
dina snellgrove
jerry sullivan
frances thompson

james r. true
charlotte walters
carol ann white
e. bragg williams

beta beta beta

biology

diane bynum
sherman terry cole
uwe fred deegen
alton dunaway
william l. fink

richard fuller
ben garrett
edith goff
laura goyer
harold lloyd hansly

henry b. herring, jr.
k. kandaswamy
michael t. mcdonald
frances robinson
betty sasser

charles stange
lynda stewart
ronald sullivan
dennis terkeurst
richard tilley

robert welford
george hoppe, pres.
ed shumski, v-pres.
libby canavan, sec.
geoffrey fish, treas., fac. adv.
dianne shaw, hist.

tau beta sigma

band women

sandra flummer, pres.
sharon mccraney, v-pres.
lana kay ones, rec. sec.
linda rusling, treas.
ann armus, parlim.

sue blankenship
cathy breaux
frances brignac
pamela cook
barbara diggs

deanna douglas
gail freeman
rebecca jones
marilyn ladner
dorothy leach

nancy lloyd
sybil marty
peggy mayfield
louise nuckols
nell simmons

suzanne weilepp
carol white
martha williams
phyllis yonko

phi eta sigma

scholastic

robert leard, pres.
geoffrey hartwig, v-pres.
frank aderholdt, sec.
john krauser, sr. adv.
rader grantham, fac. adv.
ronald harvey adams

carl jackson aycock
claude brown bass
michael francis beard
willie a. bergin
jay russell bourdette
sterling newton brown
billy george bufkin

oliver wayne byrd
sik-por xavier chan
donald clark
tommy louis conn
william h. dever
arthur dumont, iii

thomas michael dunn
danny melvin dunnaway
john charles ellis
john archy fairly
billy gene finch
richard fuller
glynn barry giacone

bruce scott goforth
robert wayne gilbert
james hollis golman
william vaughn guy
ronald a. graham
mercer hawkins harz
james malcolm hethcox

wayne allen hughes
gary howard jackson
ronald jackson johnson
john howell jones
gerald j. kersh
stephen charles kidd
henry ford laird

terry a. lambert
donnie lee lawson
harry david lewis
william olson lowrey
harold arden mclean
william ronald mccandless
william bruce mayfield

donald cox milloy
lloyd lee mims
chester monroe morgan
harry francis murphy
james paul nadolny
andre joseph novak
mackie edward odom

jeremiah joseph o'keefe
ernest reid phillips
robert michael pobjecky
darwin martin pope
clifton edwin ratcliff, jr.
larry aubry rigby

frank earl riggs
ronald richard rollison
edward benson roper
douglas wesley rouse
george norman shirley, jr.
lonnie trice shoultz, jr.

oscar alan sipes
charles gordon smith
jeffrey alan soloman
frederick charles stange
robert lee stanley
harold wallace stevens

james william thrash
richard howard tilley
billy wayne walters
dennis leon white
fredrick wayne wiggins
richard david willis

kappa omicron phi

home economics

dea hanson, pres.
jeanne gillespie, v-pres.
jacqueline pace, sec.
janis campbell, treas.
shirley williams, reporter

janis alford
susan buckley
roberta chisholm
elaine fisher
louise frazier
huldah hartford
wanda king
sally lewis
linda lloyd
jan lonnborg
mary nell magee
carlo mcdaniel
derita mitchell
linda munn
joan norris
carole o'cain
patty perkins
gayle pickard
nancy ryan
gerri smith
cynthia watts
dianne watkins
joan windham

gamma beta phi

leadership

virginia edwards, pres.
beth pittman, 1st v-pres.
agnes fairchild, 2nd v-pres.
dale lanius, sec.
gail vaughn, treas.

judy barron
judy brant
kathy buck
linda butler

judy byrd
nancy dollar
cindy fleming
ann graves

jane hammand
angela kiehm
margaret miller
judy nelson

marilyn pigott
janet saucier
alan schabilion
jo ann smith
leslie webb

student government

the chief function of student government was to prepare citizens of the university community for the responsibility of becoming citizens of the world community. through an intelligent level of communication on the part of student government, students were better able to confront the administrative network with ever increasing problems and requests and negotiate suitable solutions . . .

student interest was shown in many different ways. the student government association served to stimulate, advocate, and coordinate all areas of student interest and campus life. the substantial rise in the percentage of voter participation was just an example of the decrease in student apathy.

1969 saw the creation of two student-faculty boards—the dean's advisory board, and the committee on campus organizations. delegates from every area of campus life served on these committees. in addition, students had a large representation on the union planning committee, president's advisory board, men's and women's disciplinary committees, and the student affairs board.

the association of women students emerged to become the policymaker for some 3,700 women at usm. however, it merged itself with the student government association in the office of second vice-president. we look at the past with pride of accomplishment; we look to the future with the hope of further success in bringing about a greater understanding of our campus and its attitudes.

executive

president wickliffe

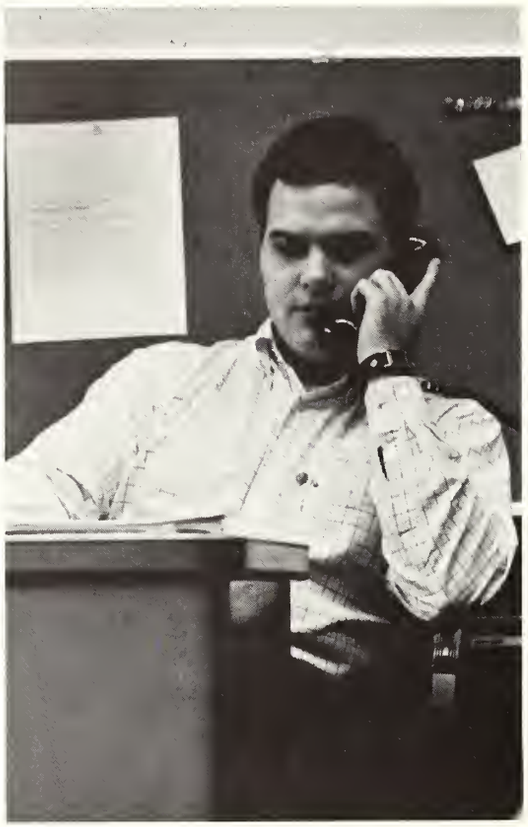

treasurer campbell
secretary dobbs

second vice-president cook
first vice-president cote

judicial

hurt, mccurdie, best, wilbur, lowrey, riggs.

legislative

taking the students' interest to heart and not just seeking the honor of being a senator—this was the characteristics of 1968-69 student senate.

as a result of the efforts of the senate the following changes were made:

cheerleaders were elected this year instead of the traditional selection by a faculty panel.

p.e. requirements are now for three quarters of credit.

vending machines are being planned to supply milk and sandwiches.

a bill was passed to pave the street around the library.

a secretary of complaints was established to allow students to voice their dissatisfaction.

two students have been appointed to serve on the university academic council.

"the senator" was published to keep students informed on the activities of the senate.

a check cashing service is to be available to all students on campus.

the number of beauties was reduced from twenty to ten.

front row: meador, moore, monroe, smith, ennis, mcinnis, butler, freeman, o'brian, walker, penton, straub, askew, hough, frese, oeason. second row: parke, amacker, bryant, dobbs, boutwell, childre, waller, sykes, smith, chance, michel, everett, ellis, ratliff, myers, richmond, dews, lowrey, maher, cook.

morgan
odom
berry
mitchell

men's affairs board

front row: cote, brown, lindsey. second row: martin, satterwhite, pritchett, piazza, hamann, hatten. third row: kramer, duckworth, ducker, boyd, rustin.

aws

back row: lee, greene, sanford, williams, niolet, ladner, ross. middle row: wheat, keifer, cook, marling, myers, payne, ward, tatum, still, windam, king. front row: lawhorn, berry, barnell, henderson, kennan, williams.

frese, mitchell, green, morgan, frese, brown, cook.

scope xii

contrary to popular belief, scope is not only a mouthwash but is the student conference on paramount events. the chairmen found it quite difficult acquiring speakers for this conference as well as delegates. imagine, if you please, calling top named speakers and saying, "we the executive committee have been asked to tell you about scope."

the 1968 conference, entitled **elections 1968,** (logical) was a great success, with peter jennings of abc news, congressman s. fletcher thompson of georgia, senator beryl cohen of massachusetts, and even a televised impromptu debate.

college students from surrounding states, as well as students from usm, gained much insight as to the political atmosphere of the nation.

president's advisory board

grantham, mitchell, kirkpatrick, allen, wickliffe, stauss, mccain, cook, lawhon, riggs, smalling, durkee.

smith, lambert, kenamond, frese, chance.

dean's advisory board

susga

the university of southern mississippi had the distinction of being the host school for the nation's only all collegiate spirit and sportsmanship workshop. this was the susga national spirit and sportsmanship workshop sponsored by the southern universities student government association.

nationally, the workshop attracted collegiate cheerleaders from california to the west, minnesota to the north, and all along the east and gulf coasts.

the national cheerleader association provides the instruction with a qualified team trained by mr. l. r. herkimer of dallas, texas.

the workshop has grown rapidly during its three years of existence, reaching a peak of four hundred delegates in 1968.

the workshop program of susga expanded in 1969 with workshops in north carolina and colorado.

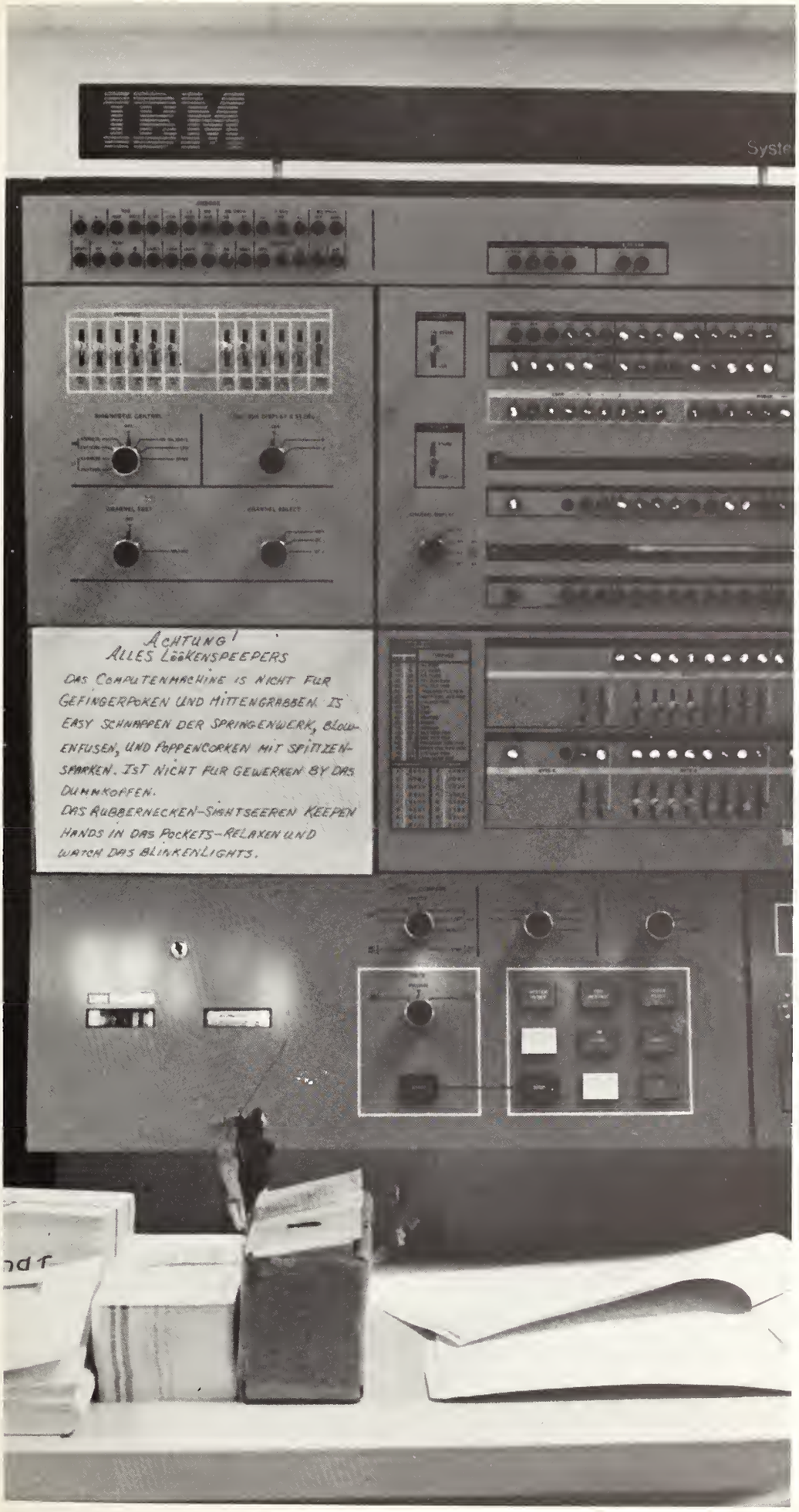

professional

l to r: jordan, sec.; thames, vp; rhymes, pres.; richmond, treas.

alpha epsilon alpha

l to r 1st row: cain; thames; robinson; richmond. 2nd row: davis; little; champney; williams; newton; haskew; warner; jordan. back: ladner; poynter; edmondson; johnson; roberts; payne; carney; carroll; massey; lawson; anderson; greer; rhymes; bizzell; patterson.

l to r: evans, sec.; lindsey, vp; moreland, treas. not pictured: hampton, pres.

pi sigma epsilon

l to r, seated, 1st row: simmons; cress; kloth; jackson. 2nd row: roberts; buckley; davis; lindsey. standing: hampton; jackson; keith; berry; boyd; pritchett; davis; sakkis; gillis; lowrey; malone; moreland.

george hurst chapter of sea

back l to r: landrum; holmes; anglin; laird; howell; mccann; montgomery; hodges; hupp; corns; stevens; haffey; rayfield; ohr; murphy; pope; jones; crabtree; asher; grimsley. 1st line down: hersing; hebert; pitts. 2nd line down: leonard; johnson; eubanks; hallenus, soc. charmn; grissom; grissom; hamm; lightsey. 3rd line down: luckie; johnson; baker; britt; craft; josey; mason; clark, pres.; dr. easterling, adv. 4th line down: grantham; abbott; long; webber; johnson, sec; ratcliffe, treas; perry, vice pres; ashley.

american chemical society

l to r front: stanley, pres.; kelly, sec.; ladner; leroy. back: miller; poitevin; weber; garrett; gilbert, pub. chm.; young; clark; ingram, treas.; luckie, vp; dr. campbell, co-adv.

1st row l to r: scruggs; lewis, sec.; williams; corts, pres. 2nd row: baldwin, fac. member; mcraney; ratcliffe; moffett; oden, historian. 3rd row: white; cox, vice-pres.; rawls; freeman, treas.; conerly, sponsor; aulenbrock, reporter; nunnery.

pi omega pi

adkinson, v-pres.; johnson, social; schoeneck, sec.; braud, pres.

m club

usm gymnastic club

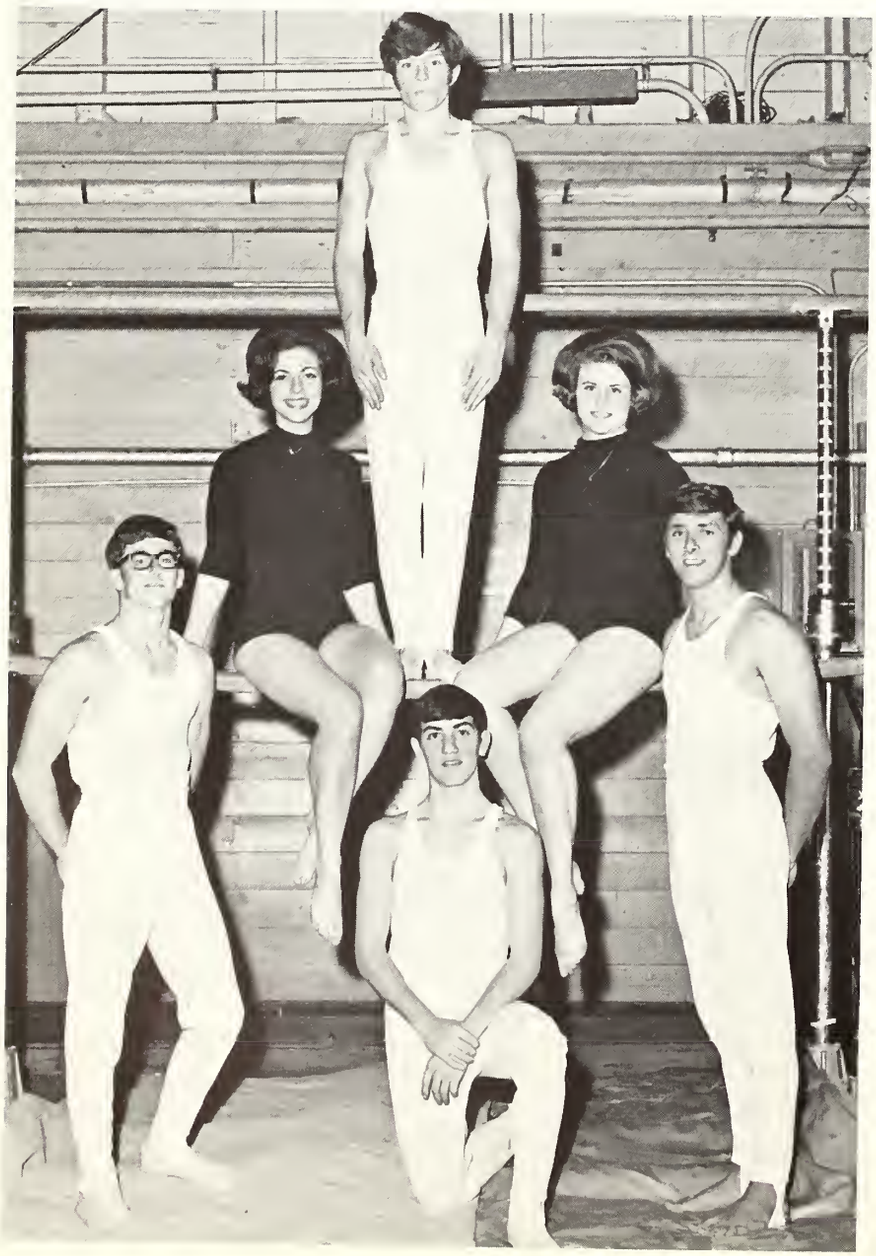

runnels, pres.; holman, sec.; hintson, v-pres.; peters, treas.; vaughn, historian; maily, program and equip. manager.

top: sanders, ehlert, johns, holmes. middle: robinson, allen, grady, snowden, magee, welborn, ellis, tillman, cocran. bottom: fife, barbo, dellarida, vandegrift.

front row l to r: schoeneck; johnson; key; barnes; kondrat; shepherd; autry; edkins. back l to r: quick; chisolm; vitrano; yelverton; adkinson; wooten; applewhite; gillespie; battles; braud; mcadams; haley; johnston; elliot; vance; isler.

seated l to r: jerkins; bounds; dennis; ratliff; spitchley; aycock; kuehn; pizza; mcleod; kloss; ferrell; rountree; daughdrill. standing l to r: pitts; stevens; donahue; payne; holloway; davis; little; greathouse; smith; greer; callia; boothe; ladner; white; umbert; wright.

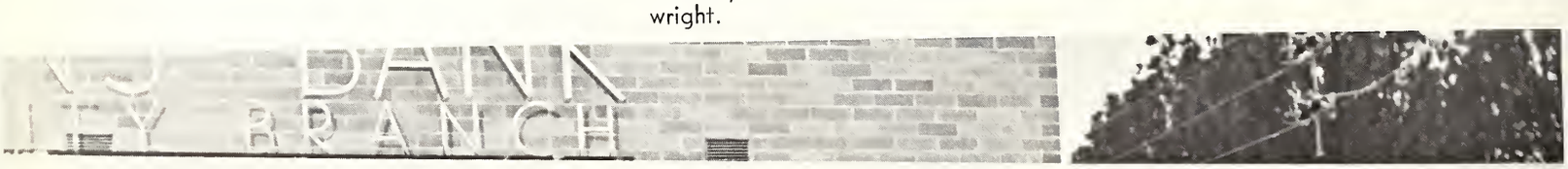

delta sigma pi

seated l to r: daugdrill, treas; kuehn, sec; spitchley; rose; kloss, pres; bounds, fac adv. standing l to r: callia, eff. charm greer, chan; donahue, vice pres; rountree historian.

1st row l to r: mcclintock; love; craft; sills; marty; frignae; nuckols. 2nd row l to r: bufkin; ferrara; griffiths; blankenship; harris; blackburn; fillingham; holderfield; king; wilgar; harris; peden; case.

mu phi epsilon

standing l to r: nuckols, historian; brignac, alumni sec. seated l to r: craft, sec; sills, treas; love, vice pres; mcclintock, pres; marty, guardian.

front: jerome, fac. adv. l to r: byrd, sec; king, sweetheart; gemeinhardt, treas.; fox pres.; rowan, vp; williams, warden. top: kilgard, parliamentarian.

phi mu alpha sinfonia officers

members: andrews; apperson; aron; berry; blakeney; bourdette; boyd; brown; brown; buck; burroughs; byrd; cheesman; correro; cox; davis; donovan; fox; fuller; gemeinhardt; gower; gregory; hodges; hull; kilgard; maddox; madsen; maples; mayfield; mims; moen; munsell; persons; pratt; rankin; ranney; rice; rigby; rogers; rowan; schell; shayton; smith; smith; stuart; thead; therrell; thrash; tillery; waite; wharton; williams; willis; wucher.

front l to r: varnado, pres; parke; courtney; pittman; freeman; freeman; byrd. 1st row down: munn, fac. adv; edwards; brown, vice pres; lawrence; sipes; bramlett; weems. 2nd row down: dr. webster, fac. adv; vice, sec; leedy; eubanks; mckinion; colville; smith.

kappa mu epsilon

botegha

bottom left: mullins, treas; roberson; barnes; landry; salinos, adv; ford. bottom right: smerz, vice pres; garner; tomkins; borden.

society for advancement of management

seated l to r 1st row: huhn, treas.; martin, rec. sec.; little, corr. sec.; fulcher, 2nd vp; burns, 1st vp. 2nd row: moga; davis; gentry; walden. 3rd row: wallace; ellis; allred; hill, fac. adv.; 4th row: trussell; chandler, at podium; breland, pres. standing l to r: kroha; gottleber, fac. adv.; ferrell; valentine.

iota beta sigma

l to r: waite, adv.; price, vp; phillips; bennett; walker, pres. seated: topp. not pictured: howard; baughn.

1st row l to r: koos, adv.; dean, vice pres.; zupko, corr. sec.; kelley; charmn of dept.; mccutchen, prof. 2nd row l to r: alfonso; lloyd; hopkins; campion, treas.; nelson; brown; captiva; fairchild. 3rd row l to r: richardson; caldwell; hatcher; eubanks; dumont. 4th row l to r: thornton; culpepper; johnson; robertson. top: mason.

geographical society of usm

kappa kappa psi

bottom row: williams, sec.; cooley; brown; fox; brown. 2nd row: fuller, pres.; pratt; mayfield; coleman; whartion; gregory; mcnamee; crum; spies, treas. 3rd row: schell; wocher; cox; rigdon; buck; golmon; correro; maddox; waite. 4th row: slayton; cheesman; skelton; borroughs. 5th row: blakeney; berry; davis; gemeinhardt; woodrick.

rho epsilon

l to r 1st row: nace, adv.; vickery, vp; middleberg; poulos. 2nd row: white, sec-treas.; farmer; morgan. 3rd row: atwood; rayburn, pres.; pailet, dir. of expan.

business fraternity council

l to r seated: robinson, del.; cain, sec-treas.; mcleod, del. sig. pi rep. standing: ladner, vp; ratliff, pres.; greene, dean; ingram, his.; effinger, del.; clements, fac. adv.

service

these were the party planners. but not just parties—speakers, shows, and "university activities" were arranged by these hard working ol' souls, providing competition for the coast. 150 root beers and 15,000 peanut shells.

uac

top: mcdonald, pres.; giuffria, sec.; hazzelrigg, v-pres.; wilhite, refreshments; pollman, films; rushing, publicity; mccracken, music; bonner, publicity.

yellowjackets

beard, sec.; edwards, pres.; rockwell, senior member; cox, treas.; morgan; russell, sgt. at arms; lawrence, v-pres.

the customary sale of beanies, horns, and **drawls** to formerly financially secure freshmen began another fall quarter and spirit drive for the yellowjackets (who for some reason wear black jackets). customs do change. to the "shear" delight of freshmen, the traditional hair styling event, one of the major adaptations to campus survival, was shelved. but the chief function of the yellowjackets was spirit distribution—liberally applied.

"the keepers of the keys"—they keep them in and those out (respectively), the greatest aid to "good study habits" on the university campus. as every year the equilibrium of the dorms depended upon the periodic intercom threats, nightly porch light flickers, housecoats and hair rollers, a substitute for the voice back home. cheep-a-little, talk-a-little; cheep-a-little, talk-a-little; cheep, cheep, cheep; cheep-a-lot, talk-a-little more.

housemothers

back: parish, odom, eichelberger, swarthout; front: carroll, jackson, brand, touchton, randall.

quiet hours! quiet hours! quiet hours! and then floor meeting! floor meeting! floor meeting! quick hide it before they see it! for boy friend advice, schedule shuffling, what to do, what to do!, the room in the middle always knew. the inevitable worry of acceptance was equal from both parties. but somehow the freshmen made it and became incorporated into campus activities sometime during the three quarters. monkey see, monkey do.

counselors

back row: mayfield, wilgar, uzzle, hutchinson, booth, shoemaker. middle row: serafin, pollman, pryor, king, eichelberger, pearson, ethridge. front row: giuffria, bryant, lowrey.

first organized on usm's campus in 1960, the pen and sword offered a social environment which strived to bind together the common interests of those with military backgrounds. it is open to students, faculty or staff members who are on active duty or retired from the united states armed services.

pen and sword

first row: pogue, ladner, douglas, roberts, holmes, lee, murphy, conerly, riggs, gunter, simpson. second row: rasco, best, pritchett, martin, ellis, stanley, moore, horne, rook, greer, slaughter. third row: adnier, cheek, boyd, stewart, moody.

rho eta sigma

mitchell, roberts, treas.; stewart, pres.; conerly, supt. of men's housing; douglas, adv.; novas, v-pres.; huhn, sec.

since 1963, rho eta sigma had offered a mandatory opportunity for proctors to better residence halls. proctors kept it quiet if they were there, griped about fire extinguishers, and inspected rooms (if it wasn't up to the window sills, you passed). prerequisites for proctorship are karati 413, criminology 280, waterfights 210, intermediate fire equipment handling, and leadership.

percussion ensemble

hong
correro
williams
shaw
cobb
davis
jalbert
emerson
aperson
conner
hampton
de lafuente

wucher
ball
luter
thorley
apperson
rice
boyd
liveakos
jerome
fernandez
kilgard
fansler
hodges
brown
reynolds
waite
dixon
murphy
hull
cheesman
slayton

jazz lab band

young republicans

mckenzie
jones
clyburn
bartlett
baine
gabucci

goodman
kiser
engell
atkinson
mcdowall
fillingim
freeman
kiser
owens
bullock
robinson
searcy
miller

collegiate civinettes

university singers

"just once and you're out. do you understand?" "thisisyourpiiiiitch; readyeeee, siiiing." eighty-five talented southern students, chosen through audition and directed by dr. david foltz, traveled to mexico city this year to perform with the symphony orchestra. besides mexico city, the southern singers presented concerts with the mobile symphony, the jackson symphony, and the new orleans symphony.

usm symphonic band

the 82-piece organization, directed by dr. alan h. drake, travelled to knoxville, tennessee, and mobile, alabama, to present and perform concerts to national music conventions. for the southern student, guest, conductors and soloists were incorporated with the band in two formal concerts on campus. highlights of the year were recorded in lp stereo and selected to be included in a national publication of band literature.

southern players

southern players had a red barn that never saw a cow. it was a cold building that dropped below freezing during tryouts and had several ghosts.

as an apprentice one learned the details of flat building and remembering lines. one essential fact you had to remember was that a prima donna was someone whose shoes weren't nailed to the shop floor. george grip didn't wear shoes, just masking tape and 1 x 3's. initiation into the brotherhood came by learning to use the proper words—nurd . . . "f" . . . shulk . . . gink . . . truck it . . . gunge . . . "you wish, marie" . . . "don't you evah say that again" . . .

plays were forgotten after strike night, but particular lives and small incidents will live on forever.

"good god, man! what fresh horror?"

elizabeth—known affectionately.

"marat, we're poor."

"i'm normal."

sister fred loved count sore throat pain.

david dufek and drum. "toilet, toilet, toilet."

helen and jim exit, stage left, on motorcycle, into wall, 30 mph.

"i don't see any red line." "there isn't one."

some people had to step on nails to get into character.

" 'pretence? reality!' i've spent a whole play on account of these words."

"i think that i shall never see/anyone but buddy make a tree."

"charenton charenton napoleon napoleon nation . . ."

a little girl came a hundred miles to see "bremen town musicians"—and missed the show. so we did it all over again for her.

hartwig, sheffield, lambert, catlett, easton, winterstein, zillmer, hammons
baker, trigg, simmons, smith, ellias, posey, carlen, hammonds
miller, owen, curry, allen, rudd

appropriately, this organization completes this section for it is completely service—services that are sometimes taken for granted but highly appreciated. alpha phi omega handled the distribution of student phone directories, distribution of student guides, and ushered at functions held in the coliseum. they have to their credit the frank allen cain service award trophy for outstanding service on campus.

alpha phi omega

front row: english, 2nd v-president; hewes, treasurer; koos, advisor; franklin, pledge trainer; price, president; milstead, sec. middle row: alexander, williams, sowell, smerz, coats, reber. back row: michael, hazen, dart, gillis, slayton.

religious

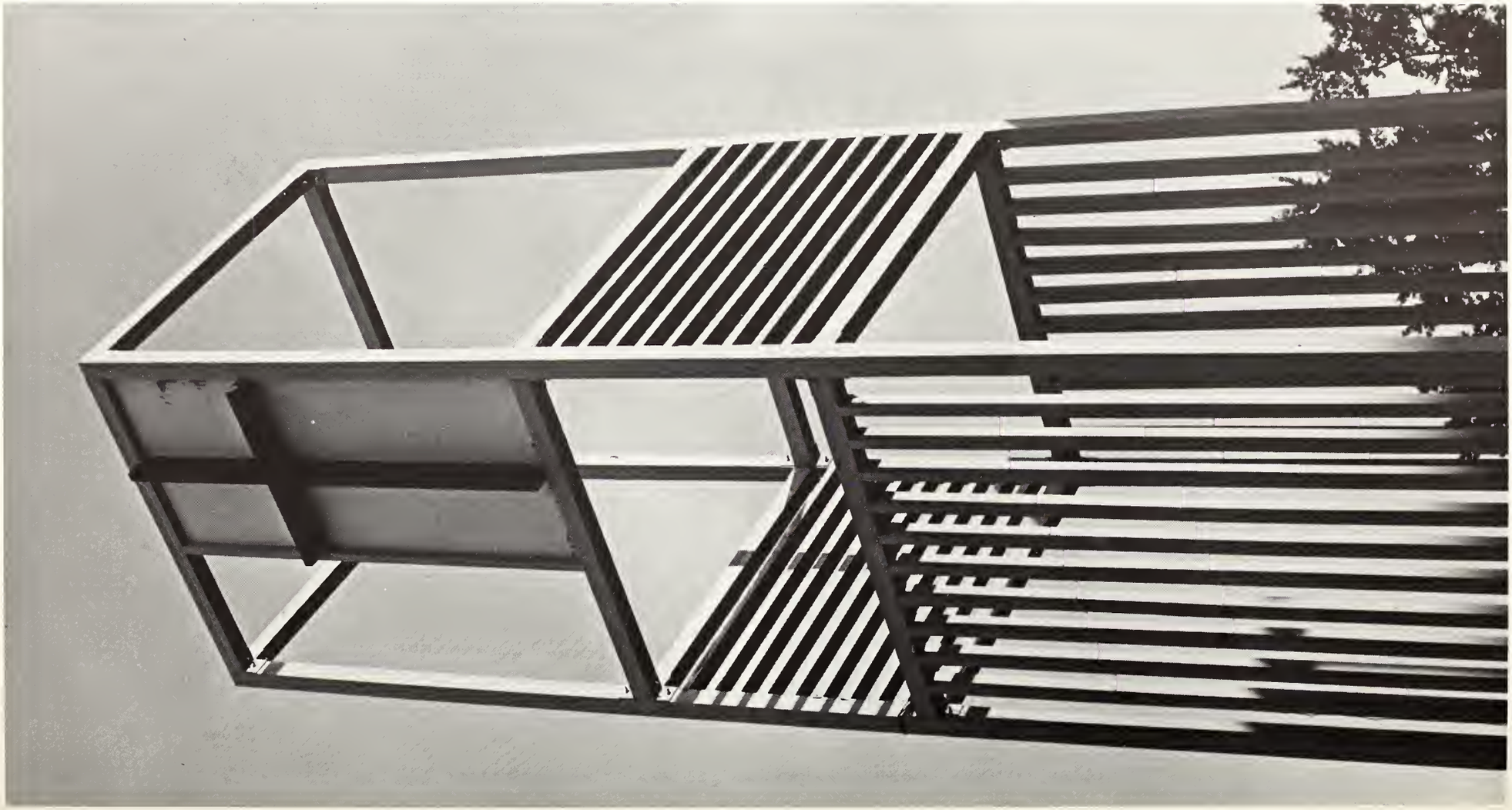

amacker, blue, giuffria, king, bryant, askew (not pictured, hill).

student christian federation

amacker, president; bryant, vice president; askew, secretary.

committee of 50

chi alpha

shaw
johns
johnson, sec. treas.
hammond, v. pres.
carroll
johnston
cox, pres.
keith

braud
quick
vitrano
fairchild
grace
windham
shoneck
dabbs
flint
tapper
elliot
brock
jussley, treas.
johnson, pres.
rouse, v. pres.
palmer, publicity
rhoades
d'angelo

fellowship of christian athletes

koinonia club

ferrara, sec.
baragona, pres.
hatcher, adv.
vice, v. pres.
brown
landrum
moore, treas.
barneko

byrd
graham
holifield
moore
stoneypher
moss
broom
gordon
reddin
gordon
read

association of baptist students

phi tau ch

baptist student union

seated: reverend napier, director; clark, 2nd vice president; ferrell, 1st vice president. standing: lawson, treasurer; ducker, president; burr, secretary.

wesley foundation

1st row: holman, clark, ragland, burr, napier. 2nd row: snellgrove, smith, mclendon, hazen, nicholson, lawson, parsons, houze, hunter, de'medicis. 3rd row: willis, ducker, haase, maxwell, forrell, kilgard, thorne, watson.

front: sykes, swontek. back: sister columba, ugolini, curry, father rietti.

newman federation

1st row: father rietti, beltram, sykes, curry, swontek, ugolini, sister columba. 2nd row: eubanks, degeorge, duda, fitzgerald, haughton, patterson. 3rd row: vedrenne, doona, preece, dobbs, macias, ziz.

communications

section editors: scruggs, pratt, mcmullan, ross, ladner, guiffria, r
carty, tilley, horn, mayfield, lanius, moore, pinkerton, armstro
bianchi, gammel, bryant, russell.

editor ree stauss.

associate editor ellen mccurdie.

more than one night of typing, cutting, rewriting, cropping, cutting, drawing cursing, and cutting—more than one night of black coffee, candy bars, and melt-in-your-mouth caffeine tablets—totaled this outlook, backlook, involving much time and more than one person who really cared. luckily we found both. the staff and especially those who served in responsible positions deserve far more than the mention of their name on a page.

though the staff has spent a year incorporating in pictures and words some of the images southern people have of themselves, as well as those they impose on the university, and though the student body has spent hours and much effort questioning any staff members, this yearbook was traditionally late. except for nelson, "the average southerner" only became associated with the annual if he stood in a line to have his class picture taken or if he stood in a line to get his yearbook. (traditionally this occurs during exams, and cramming is momentarily postponed.)

therefore, it has been our job and our purpose to depict the year's meaning that once unfolded by surprise as it went—not just to retell the year, but to spark a memory. due to factors of time and space we have not been able to record everything that has taken place. our images must be recorded on film and in words. we hope that you find our images and recognize your own. if we can remind you of that day when or that person who, then we will have succeeded.

student printz

the student printz . . . every tuesday and thursday mornings and by late afternoon has spread the local (and not so local) gossip, rumors, love affairs, misunderstandings, altercations, unusual spellings, news, and loose pages across the campus.

after checking an empty post office box, the next phase in a student's conditioned response is reaching into the student printz box for the latest edition, and the one before it, and probably the one before that. the students look forward to each paper but can't seem to see through it, as is exhibited by the bruises, bumps, and even jaywalking.

after forty-two years of publication, national recognition, and winning the all-american award and columbia medal, our newspaper still provides a communication line between students, faculty, and administration. completely student edited, written, slanted, and printed, the student printz provides practical experience in writing, photography, editing, and advertising. it provides the campus with the best in communication and interpretation, and a shield against a sudden downpour.

donnie fitts, executive editor; fred kloman, business manager.

student printz staff: hinton, fitts, coppenbarger, redd, edwards, malone, klein.

drawl

to every freshman a "complimentary" copy of the **drawl** is presented upon arrival for the small fee of $3.00, the price of a **harbrace college handbook.** but this guide is probably referred to more in the first week of "discovering southern" than the **college handbook.** also the **drawl** is an aid to upperclassmen who are barraged by question and answer periods from new arrivals. it's all in the **drawl.** drag it out.

miss southern handbook

this one's free, just like any other textbook on which you are tested. is there no rest? all "proper young ladies" new to southern are given a handbook and later a test to show their comprehension of "dos" and "you better nots." so at the first part of fall quarter, freshmen women are able to join the singers in singing the first two stanzas of our alma mater.

contemporary

contemporary . . . the measure of the creative ability of southern students . . . a literary magazine composed, edited, illustrated, distributed, and purchased (by some) on the university campus. among the top in the south in creative expression, it placed first in the 1967 literary festival and won an honorable mention in the national contest sponsored by the coordination council of literary magazines last spring. lambda lota tau, honorary literary society, is accredited with the publication of the sixty-page magazine composed of original short stories, poetry, formal essays, informal essays, one-act plays, and included for the second year, illustrations depicting the shortest poem or "a 1000 words."

contemporary staff: everett, newell, smith, studeny, poole, roper.

staff . . . bottom: risher, phillips. top: walker, mcadory, price, case.

a year of growth, a year of maturity, a year of acquisition, a year of participation. the radio-television-film area at the university literally leaped forward to become a major factor in campus and community life.

more than thirteen thousand dollars in film equipment was acquired; twelve thousand dollars worth of television and radio material donated; and campus radio station wmsu reached nearly every corner of the campus—broadcasting news, commentary, university features, documentaries, and the "young, modern sound" in music.

better than one hundred majors and minors participated in broadcast activities, including operation of the campus station, production of television specials, taking course work in announcing, news, writing, law, management, sales, film, television, and sports broadcasting.

dave waite headed the area in association with dr. john gregory, newly added to the faculty as a film and communications specialist.

communications department chairman, dr. forrest tucker, enthusiastically backed the development of the electronic communications medium, providing the leadership necessary to continue the acceleration already underway.

the purpose of radio-television-film is to provide professional student training so graduates may be qualified to join commercial and educational stations. the record shows that, since 1966, more than sixty have already found positions in television, radio, public relations, and educational broadcast facilities.

southern broadcasters

southern broadcasters . . . front: fernandez, mcadory, walters. first row: wages, long, lewis, fannin, griffon, waite, cameron, risher, sanders, ross, hewes, atkinson, schledwitz. second row: webb, quinn, price, clark, cook, leonard, rawson, nuckols, phillips, hill, rayborn, schwartz, collins, hanna. third row: dabbs, scarborough, walker.

military

reserve officers training corp

seated left to right: maj felsher, ltc chadick, col echols pms, ltc bozeman, maj sentell, maj patten. standing left to right: maj cook, maj murchison, cpt robbins, ssg capece, sgm vaugn, sp5 jones, sfc weeks, ssg hassey.

brigade staff:
sl cadet mag. vaughn
xo cadet ltc. martin
s2 cadet mag. hills
bde. sponsor spitchley
s3 cadet mag. wallace
bde. c.o. cadet col. lott
s4 1st lt. lawson

band: company cadet capt. wharton, sponsor barneko, drum major correro, 1st sgt. pratt, director hong.

sponsors: oakes, spitchley, cubley, haley, madison, frese, frese, meadows, beason, anders, jones, shirley, smith, ange.

the rotc program at southern was designed to graduate qualified officers and leaders for an army that can expand rapidly in the event of a national emergency. a secondary mission was to provide citizenship and leadership training for all freshman and sophomore male students enrolled in basic college.

the unit, now in its nineteenth year of training cadets, has come a long way since beginning as an artillery school. it now has incorporated into its curriculum all courses applicable to the varied branches of the army. upon graduation and fulfillment of all requirements each cadet receives a commission as second lieutenant in the united states army.

first battalion: sponsor anders, s3 cadet capt. ducker, c.o. cadet lt. col. moody, s1 cadet 1st lt. gill

second battalion: sponsor madison, s3 cadet maj. chaze, c.o. cadet lt. col. gay, s1 cadet 1st lt. alexander

third battalion: sponsor jones, s1 cadet 1st lt. walker, c.o. cadet lt. col. graham, s3 cadet maj. ishee

fourth battalion: sponsor cubley, s1 cadet 1st lt. best, c.o. cadet maj. curry, s3 cadet capt. loper

a company: sponsor ange, c.o. cadet 1st lt. buxton, cadet 1st sgt. hill

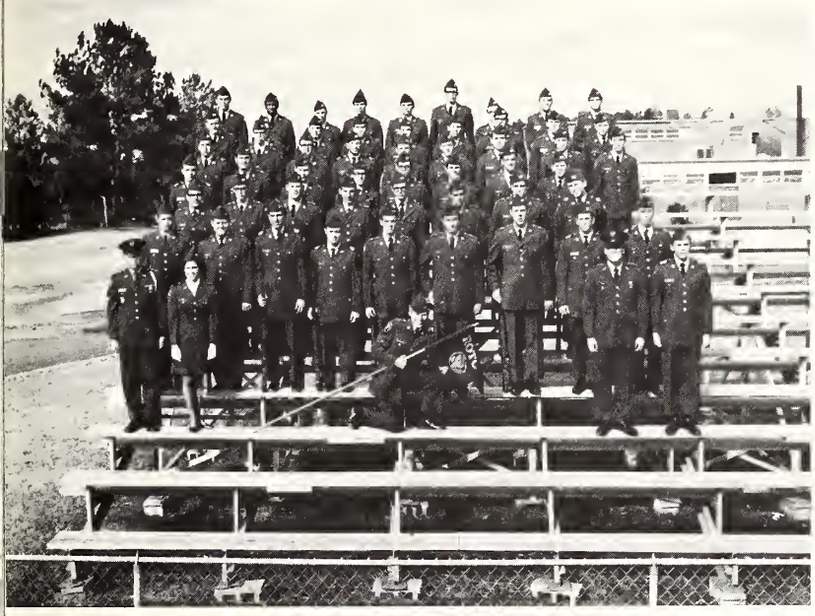

b company: cadet cpt. whiddon, sponsor frese, cadet 1st sgt. jussely

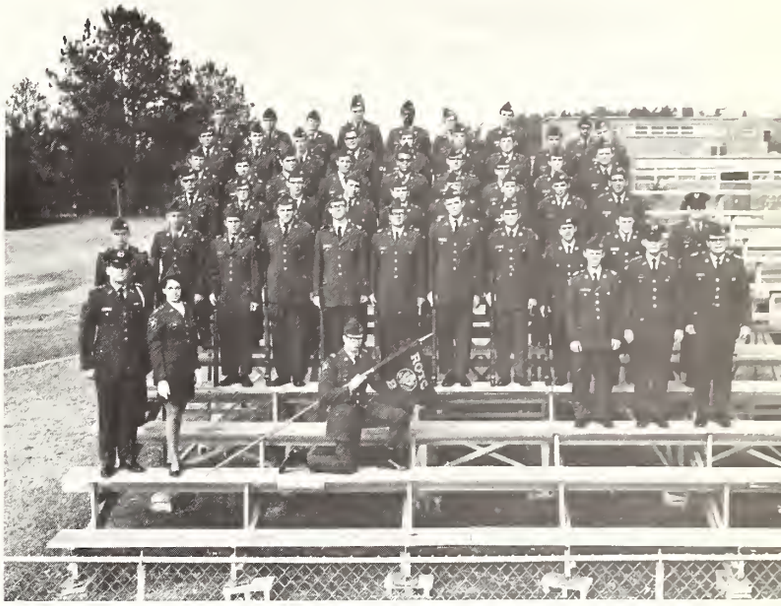

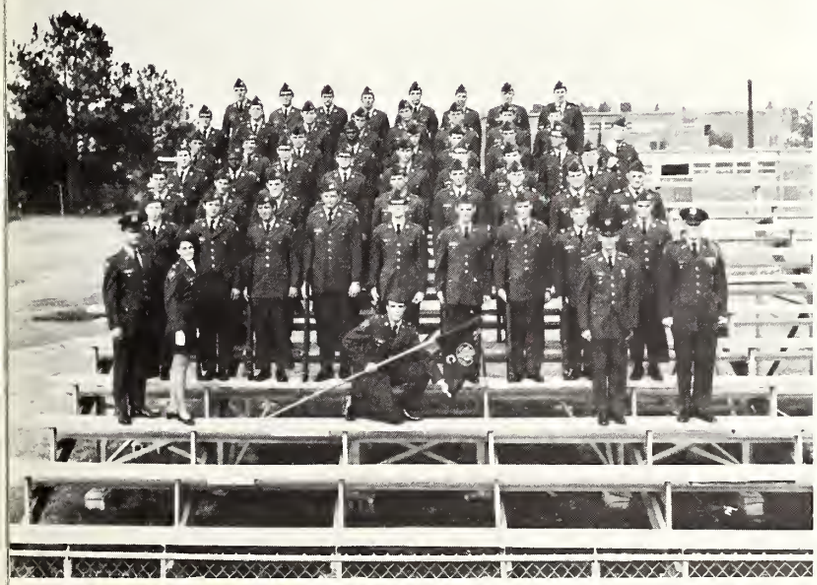

c company: cadet cpt. masset, sponsor frese, cadet 1st sgt. kelley

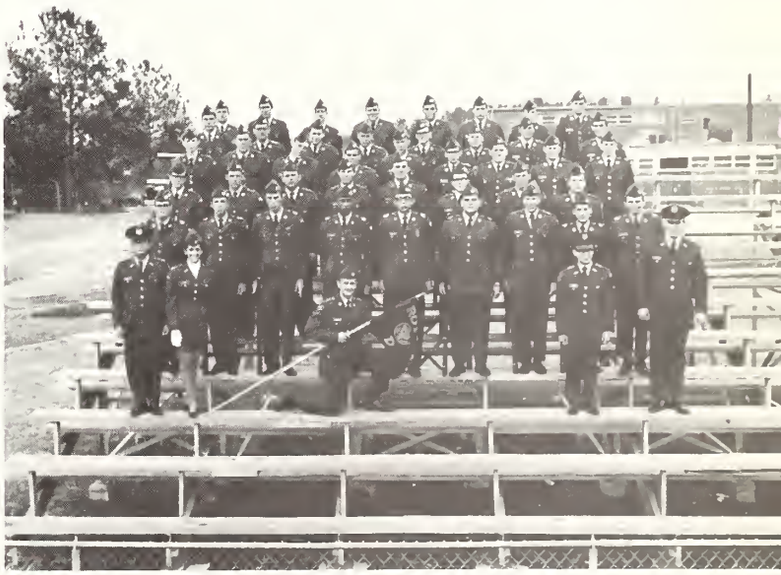

d company: cadet cpt. kalagian, sponsor kihyet, cadet 1st sgt. satterwhite

e company: cadet 1st lt. rhymes, sponsor smith, cadet 1st sgt. wilson

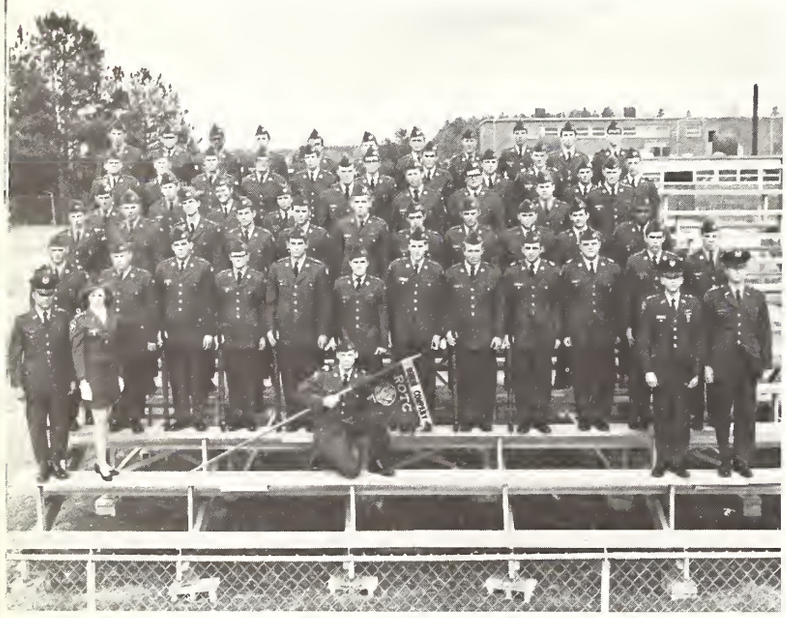

f company: cadet cpt. harrington, sponsor oakes, cadet 1st sgt. sparks

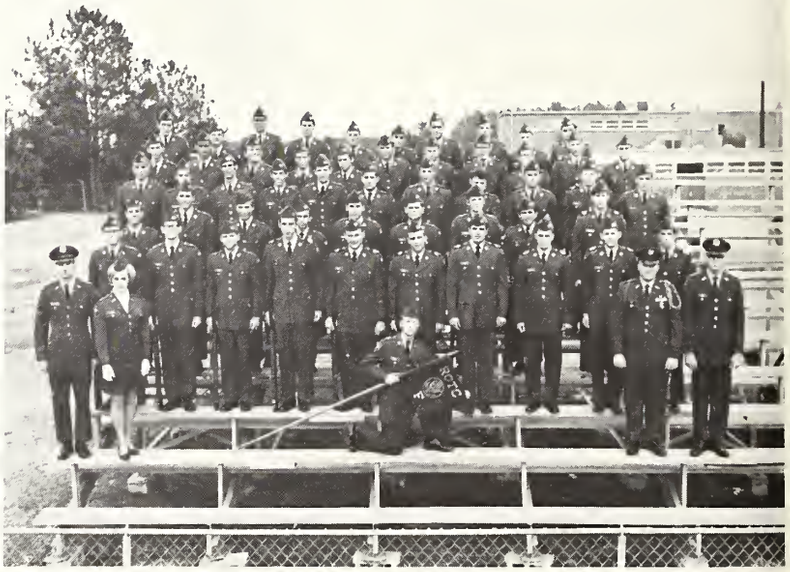

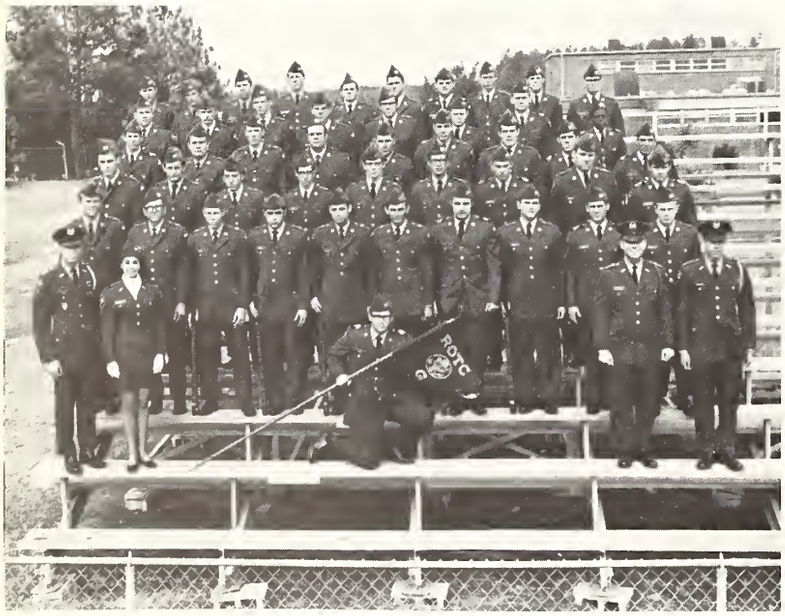

g company: cadet cpt. sipes, sponsor shirley, cadet 1st sgt. flowers

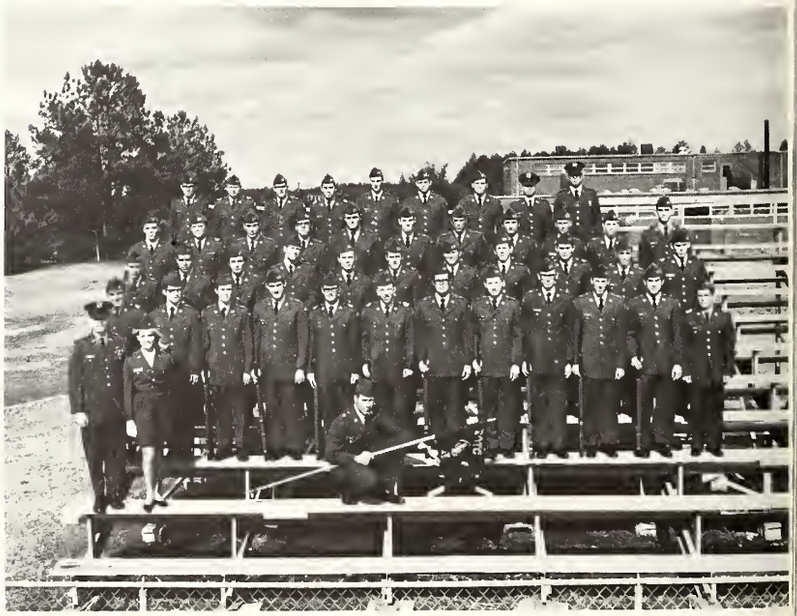

h company: cadet cpt. smith, sponsor beason, cadet 1st sgt. morgan

I company: sponsor franklin, cadet lt. col. martin, cadet maj. ishee, cadet maj. mckennon

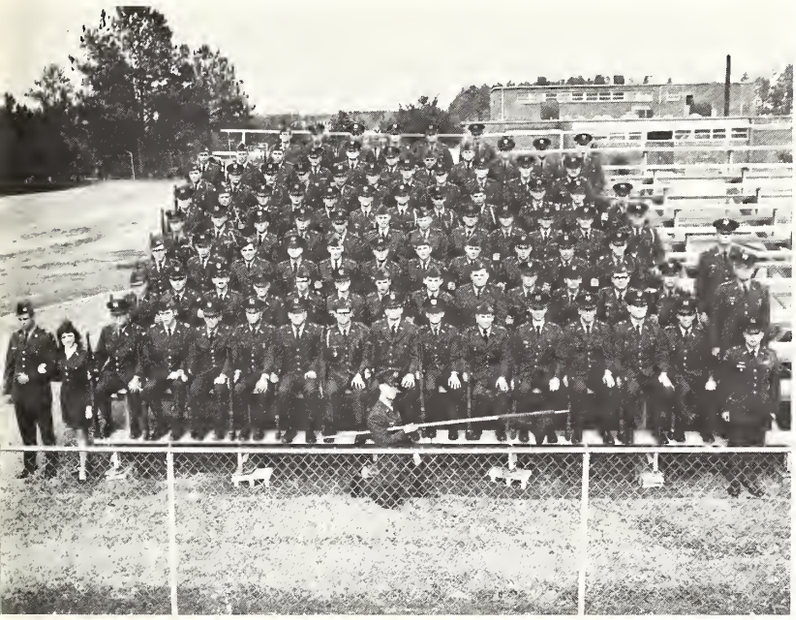

rangers: cadet maj. bozeman, sponsor craft, cadet 1st sgt. little

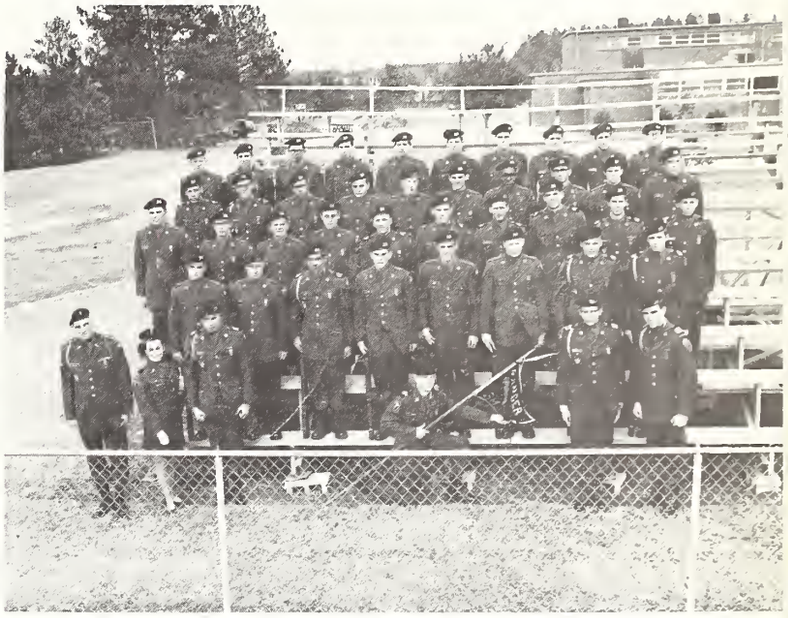

distinguished military students:
ishee, wallace, hills, mckennon, lott, martin
massey, graham, moody, gay, vaughn

pershing rifles: cadet cpt. geisel, sponsor meadows, cadet 1st sgt. tims

the wednesday warriors marched again . . . helping to defend our campus against foreign invasion. these "crack" volunteers from the freshman and sophomore ranks devoted their entire wednesday afternoons to the noble art of close order drill.

rotc life was not all fun and games; however, there were serious things like the formals and parties. but most of the time, they just took to the field and tried to do their thing at the same time on the same foot—and have been trying for years.

war is hell

IX

features

INDEX

margo ross

favorites

chance
meador

cote bishop

hoppe amacker

myers moore

miss usm

linda amacker

mr. usm

tom wickliffe

sherrye ethridge

linda mills

ruby kihyet

nancy barneko

diane anders

kathy bishop

dale russell

rosie ray

alternates

camille butler

diane beason

homecoming queen, linda amacker

homecoming

beason, bishop, hendershot, ethridge, spitchley, talbert

files of crepe paper, a charging bull, chicken wire sculpture, a colonial mansion, people popping out of the woodwork, a bevy of go-go girls, and "bully for southern" (????) marked the annual happening southerners now refer to as homecoming '68. amid all the color and gaiety queen linda amacker's smile beamed as she and her homecoming court were introduced in a campus wide parade. diane beason and brenda talbert represented the freshman and sophomore classes respectively, while kathy bishop and drenda spitchley were the junior and senior maids. sherrye ethridge was chosen as student body maid and vicki hendershot served for the graduate class. the mighty southerners may have bowed graciously from the score board; but the "pride" won the battle of the bands. an unusually beautiful day ended and so did homecoming '68.

miss southern pageant

the miss southern pageant opened with hundreds of smiles and 24 beautiful smiles. all were seekers and followers of "the impossible dream." one wish came true; the cinderella-girl was linda mills. at the state pageant, two girls became queens—linda mills won mississippi's crown and sherrye ethridge donned southern's.

TXIX

athletics

miss southern p

the miss southern pagea
with hundreds of smiles an
tiful smiles. all were seeke
lowers of "the impossibl
one wish came true; the
girl was linda mills. at the
eant, two girls became q
da mills won mississippi's
sherrye ethridge donned

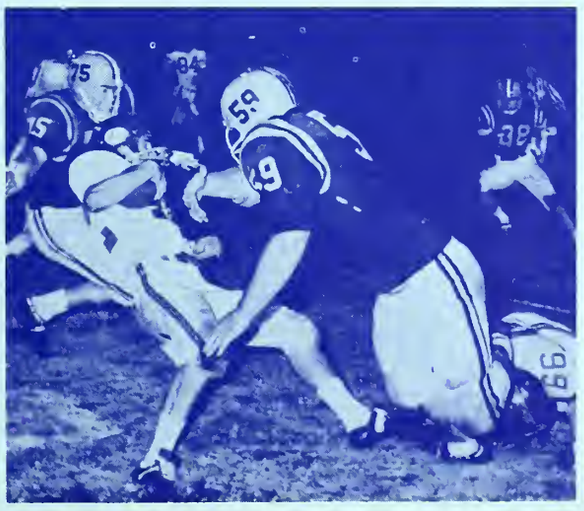

INDEX

janice ladner
gross scruggs
steve sparks

football

usm	27-15	s. e. louisiana
usm	14-17	alabama
usm	65-0	east carolina
usm	47-14	miss. state
usm	13-21	ole miss
usm	7-29	memphis state
usm	20-27	louisiana tech
usm	7-68	san diego state
usm		u of richmond
usm	21-7	u of tampa

basketball

usm	71-92	houston
usm	82-95	texas a&m
usm	71-92	texas at el paso
usm	85-96	louisville
usm	83-75	west texas state
usm	93-75	east tennessee st.
usm	93-72	southeastern la.
usm	72-89	u of texas
usm	70-73	auburn
usm	95-91	west florida
usm	83-101	louisiana tech
usm	69-90	west florida
usm	83-69	spring hill
usm	75-74	delta state
usm	92-76	samford u.
usm	95-85	louisiana tech
usm	96-79	southeastern la.
usm	99-106	northwestern la.
usm	81-70	centenary
usm	93-95	morehead state
usm	95-79	south alabama
usm	110-79	samford u.
usm	82-84	delta state
usm	110-79	spring hill
usm	82-78	centenary

baseball

march 14-15	nicholls state
march 21-22	ole miss
march 26	spring hill
march 28-29	alabama
april 4-5	alabama
april 9-10	delta state
april 12	south alabama
april 22-23	miss. state
april 29	spring hill
may 2-3	delta state
may 6	south alabama
may 7-10	miss. college

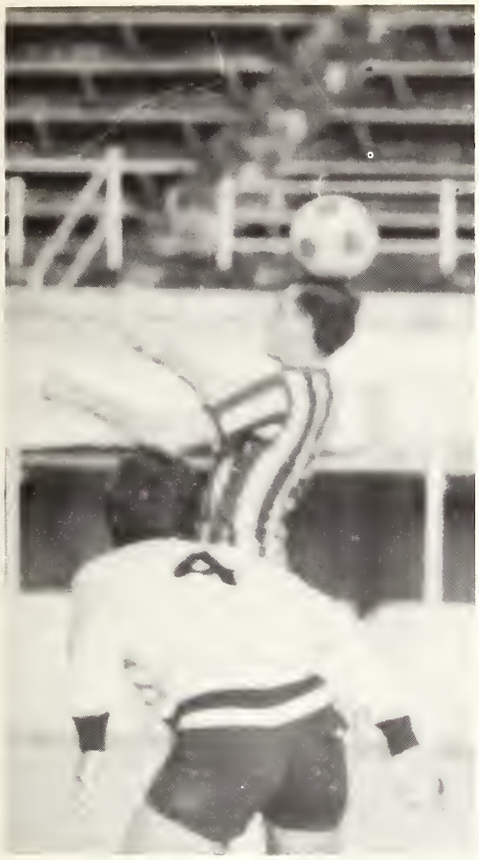

soccer

usm	1-2	keesler afb
usm	1-0	miss. state
usm	15-0	lsuno
usm	2-2	tulane
usm	5-1	delgado
usm	9-0	lsuno
usm	1-2	tulane
usm	7-2	keesler afb
usm	4-1	delgado
usm	5-2	miss state

tennis

march 14-15	nicholls state
march 21	miss. college
march 22	belhaven college
march 22	millsaps college
march 25	alabama
march 26	s.e. louisiana
march 28-29	usm invitational
april 1	belhaven
april 3	lakeland college
april 10	s.e. louisiana
april 11	south alabama
april 12-15	spring hill
april 19	miss. college
april 23	millsaps
april 24	ole miss
april 25-26	miss. invitational tourn.
april 28	south alabama
april 30	west florida
may 2	west florida
may 8	auburn

golf

march 6-7	van hook invitational
march 13-14	buckhaults invitational
march 18	u. of alabama
march 21	spring hill & sou. illinois
march 24	west florida
march 25	spring hill
march 31	south alabama
april 14	west florida
april 15	miss. state
april 16	tulane
april 19	lsuno
april 23	south alabama
april 26	tulane
may2	lsu, lsuno, mcnease state
may 8-9	miss. intercollegiate

football

assistant line coach armstrong, first assistant and end coach poole, defensive backfield coach berry, offensive line coach co
offensive backfield coach barfield, head coach vann, defensive line coach owe

does a 4-6 record constitute a losing season? southern students and alumni would say yes. but football speculators, looking at the schedule, would understand when southern played a host of such nationally known teams as alabama, state, ole miss, memphis state, and san diego state . . . how could they possibly come out untarnished? the headlines outlined the story of a team which could have had the most striking season ever. listen to a synopsis of the headlines: "crucial mistakes kill southerners," "defense causes key fumble, recovery and interceptions." "inconsistencies spoil great southern effort." southern did everything to alabama but beat them. one question emerged from these comments, "why did southern have to play the fourth quarter?" that may sound absurd, but alabama and ole miss would have fallen if it had not been for southern's fourth quarter jinx. but a forceful final quarter is the mark of a great football team. "down to the wire," one might say.

despite a disappointing record, the picture was not all grim. southern humbled arch rival mississippi state and played impressive football with alabama and ole miss. with an abundance of brawn and brain, "go-get-em" was apparent for the opening game with southeastern louisiana.

for a suitable opener the southern generals methodically fashioned a 27-15 victory. southern led in every category and ruined the hammondites bid for their first win.

optimism reigned, and spirit grew as southern prepared for coach bear bryant and his alabama crimson tide. thirty-eight thousand fans poured into mobile's ladd stadium as the southern underdogs tried to avenge last year's narrow defeat. southern spotted 'bama an early seven point lead but came roaring back before halftime for a 7-7 tie. 'bama fans didn't take the usual coke break, but sat shocked that the tide wasn't rolling. the see-saw battle which followed resulted in tensions and hoarse throats that later deadened on the southern side when bama quarterback scott hunter hit george ranager with a 34 yard aerial for the 17-14 victory. southern's most inspired scoring drive of the season brought the capacity crowd to its feet when the generals marched 68 yards in six plays for the score. on fourth and one with eleven seconds on the clock, tommy boutwell passed to toby vance in the end zone as the half ended. sophomore sensation larry moulton added the second go-ahead touchdown in the third period crashing over from the two, ending southern's second sustained drive.

the words of coach pie vann that, "one game doesn't make a season," proved true for the next two games. southern completely humiliated east carolina's "potent" single wing offense, 65-0 holding the pirates to 10 yards passing and minus 14 yards rushing. while this was happening

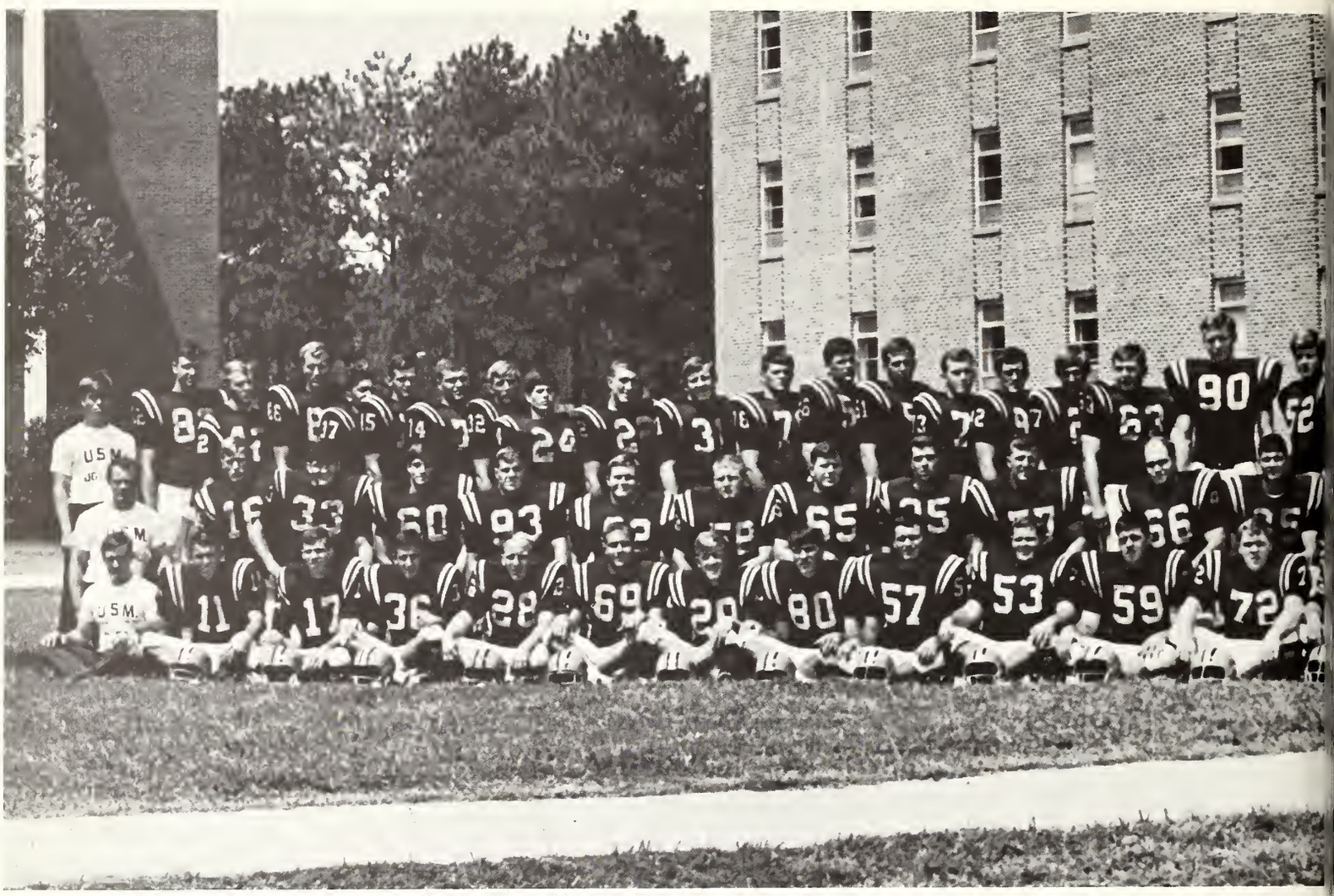

1st row: more, ussery, rayburn, caughman, johnston, harris, orrell, adkinson, battles, chisholm, barnes, key, hinton, davis, jussely, craft, leard, moulton, rouse, bass, dabbs, fairchild, mcmillan, gillespie 2nd row: clotfelter, hale, fore, surace, shattles, davenport, sellman, braud, isler, shepherd, mcmahan, johnson, gardner, witt, price, palmer, brinkman, wood, hatcher, soberoski, fayard, wright, wooten 3rd

southern was scoring at will using three different offensive units. the generals' offense was so fired up that they scored the first four times they had the ball amassing a total of 131 yards passing and 175 yards rushing. the general's one-sided track meet also set a new record for the number of times the fight song was played in a single game.

one week later in starkville, southern filled the stadium at scott field. persistent cries of "go to hell, cow college, go to hell," announced southern's arrival. the generals were out to show state that last year's "first ever" victory was no freak.

southern was basking a 20-7 halftime lead on two touchdown passes from boutwell to larry moulton and toby vance and a one yard keeper by no. 2 quarterback terry mcmillan. the fans screamed for more to avenge the trouncing they had received in the past and to become the state's number one team. over twenty thousand homecoming fans watched as boutwell threw and ran the generals to a 47-14 victory. the cowbells were silenced as boutwell opened with a 55 yard pass play to larry moulton followed by terry mcmillan's one yard sneak. john hale, once a maroon, kicked two field goals plus four extra points. boutwell ran for two more and larry ussery ended the scoring with a 24 yard pass interception.

so, the stage was set for the big one with the sophomore studded ole miss rebels. in the most exciting game of the season the southerners stormed to a first period touchdown to put the rebel homecoming crowd on edge. but super sophomore archie manning came to life and foiled southern's chance for their first victory in nine outings with the rebs.

record breaking manning ran and passed in brilliant style, engineering two fourth quarter touchdowns to break the game open with the key play coming on a 49 yard pass to end vernon stoddard. to get southern back on the scoreboard, boutwell pitched an all-or-nothing aerial that was intercepted by danny hooker and returned 67 yards for the final score.

southern put its last points on the

row: yenni, elliot, rhodes, vance, berger, miles, cook, letort, carter, mckay, windham, wright, haynes, stringer, white, landry, harris, kondrat, diethorn, heflin, windham, boutwell, schoeneck, hood, thomas, applewhite, quick, mcclammy, stewart, haley, tompkins, mcadams, yelverton, mikel, tuggle, channell, johnson, autry, harris, evans

board with a minute to play when leading rusher, johnny johnson, pushed one yard. the spirit plunged; along with it went southern's next four games.

some 30,380 fans turned out at memphis state's homecoming to watch what was previewed to be a close game. what started out as a southern rout was turned into a southern nightmare as the tigers walked away battered but with a clean 29-7 victory. the fourth quarter jinx hit the generals; they never managed to get anything going. pass interceptions, fumbles and mental errors stifled any chance southern might have had of getting back in the game. evidently, the tigers came to play. they took advantage of every break available and used southern's mistakes to good purposes. southern won almost all the battles but managed to lose the war by a much larger score than the game indicated. southern led in first downs 22-13 and in total offense 367-241. but southern didn't manage to score until the second period even though they threatened twice inside the 10 yard line. doug rouse set up southern's only tally on an intercepted pass where frank johnston rammed in from a yard out. a free-for-all by players from both benches capped the evening's activities.

revengeful louisiana tech remembering a 58-7 slashing by the southerners last year added insult to injury by ruining southern's homecoming, only the second in 20 years for coach vann. they jolted southern 27-20 before a crowd of 15,000. tech quarterback terry bradshaw put on a brilliant first half passing exhibition bringing the bulldogs back from a 7-0 deficit to a 21-7 advantage at one point. usm didn't do so bad statistically—southern led 23-20 in first downs and 309-248 yards in passing. halfback johnny johnson led southern's ground gainers with 86 yards in 13 trips. ronnie channel grabbed two touchdown passes from boutwell, but danny haley and tony yelverton did the bulk of the receiving with 92 and 71 yards respectively. with spirit at an ebb, southern awaited the long journey to the west coast and a chance at "the number

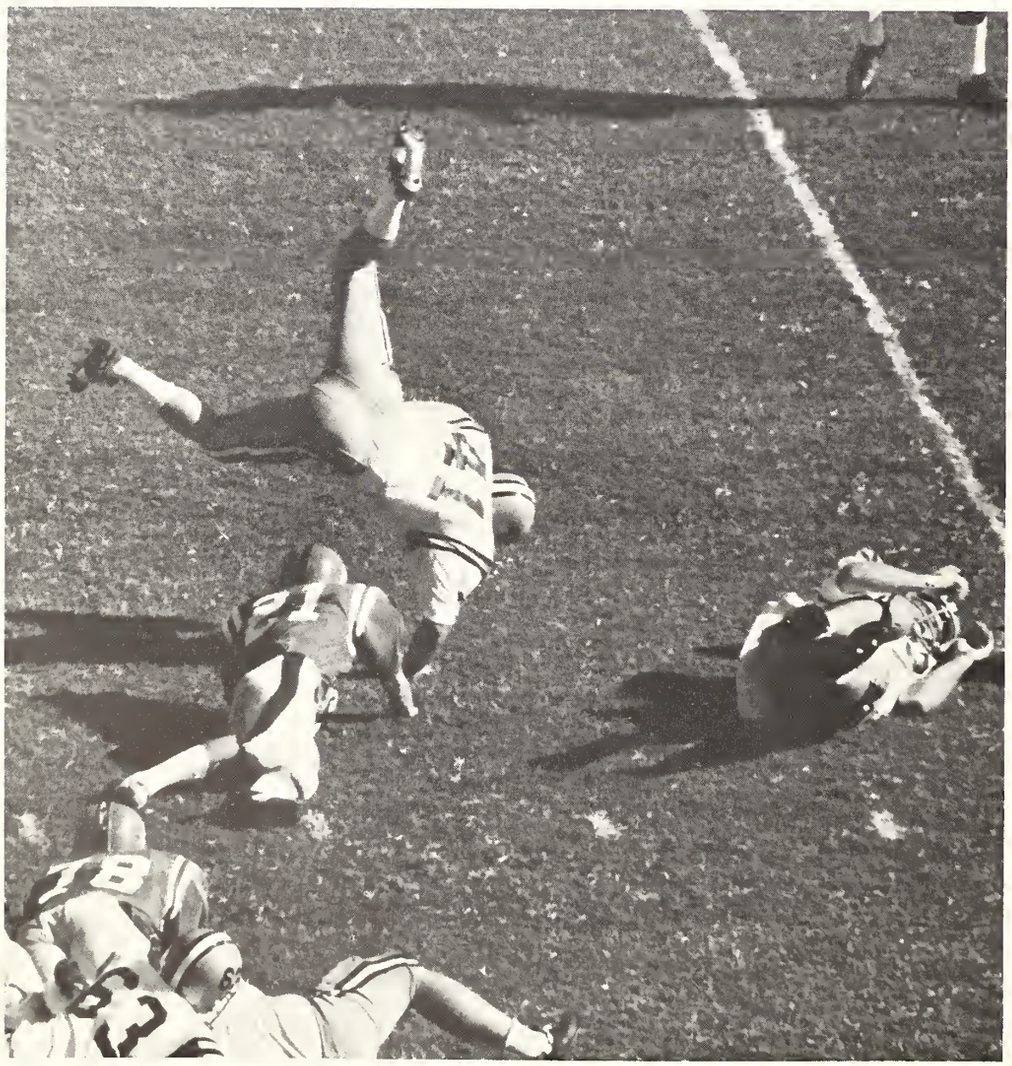

one small college team in the nation."

the next weekend forced most of southern to save money and listen to the game on the radio. with the opening kick-off, southern was immediately in trouble. frank johnston fumbled, and the ball fell into the arms of an aztec lineman who went 28 yards to score with only 55 seconds on the clock. southern got their only score of the evening as they marched down the field in eleven plays with boutwell sneaking in from the one. the half ended at a narrow 13-7 aztec margin. the generals, on their way to suffering their worst defeat in years, fell to pieces as san diego state amassed 55 points in the second half to win 68-7.

in southern's final home game at faulkner field, the generals went down 33-7 to last year's homecoming victim, the richmond spiders. this fifth straight loss marked the first time richmond had managed to defeat southern in seven tries. the loss guaranteed coach vann his first losing season since he assumed command in 1949. the same culprit that had been causing all the trouble in the past did southern in again: porous pass defense. spider quarterback buster o'brien hit 22 of 39 passes for 387 yards and three touchdowns. this proved too much for southern's offense to overcome. southern's only

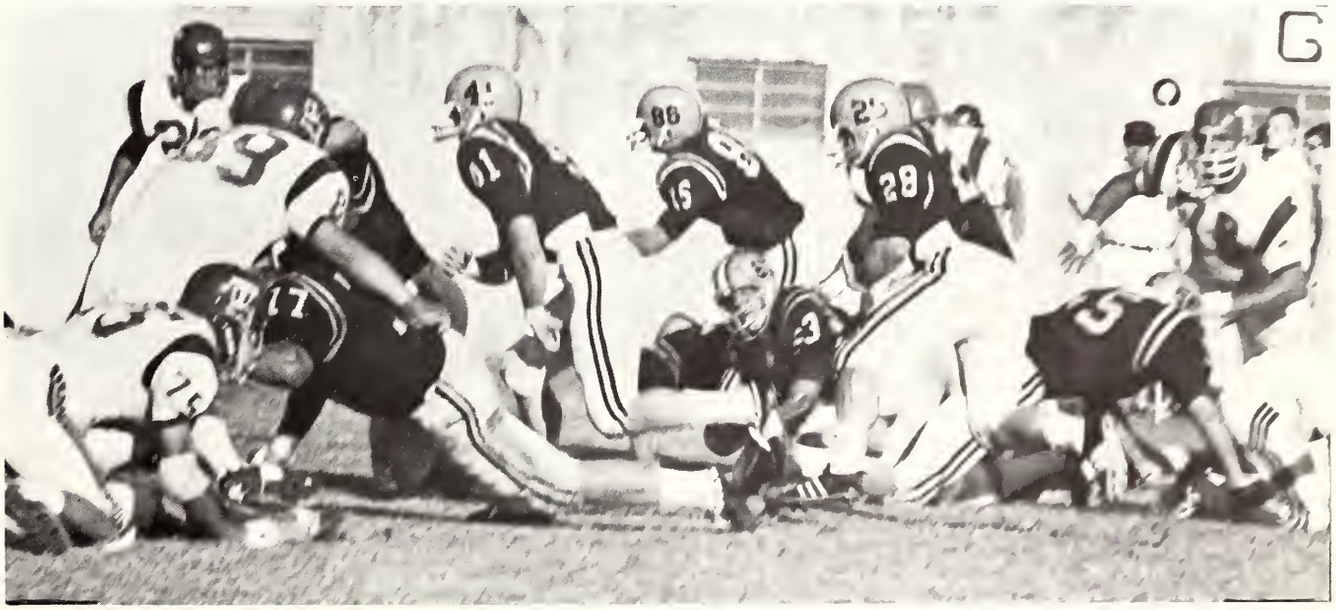

score came early in the third period on a sustained 58 yard drive with the td coming on a pass from boutwell to vance. in all, southern lost four fumbles and one interception while southern defenders only managed to pick off one spider pass and recovered only a single fumble. after the game coach vann made a statement which explained southern's poor showings. vann said his players hadn't been ready either physically or mentally since the ole miss game. "i guess i sold them too much on that one." he also said that they were going to beat tampa, and **that they did.**

the southerners gave retiring coach vann a final victory to cap his 20th year with the generals. the twice beaten spartans went down 21-7 before 20,900 disappointed fans at tampa stadium. larry moulton made a slow, grinding 80 yard drive pay off in the second quarter with a three yard run for the first touchdown.

southern capped another scoring opportunity early in the third quarter with boutwell getting the ball down to the tampa one yard line on passes of 14 yards and 9 yards to channell and a 10 yard toss to danny haley. boutwell carried the ball into the end zone from the one. early in the fourth quarter moulton clicked off another three yard touchdown run and boutwell picked up two more points on the conversion. southern for the first time in six games showed their ability which they displayed in the early season. new blood will come on and take over the helm and next year it will be southern who will be out for revenge.

S.N.
COACHIN
TAFF

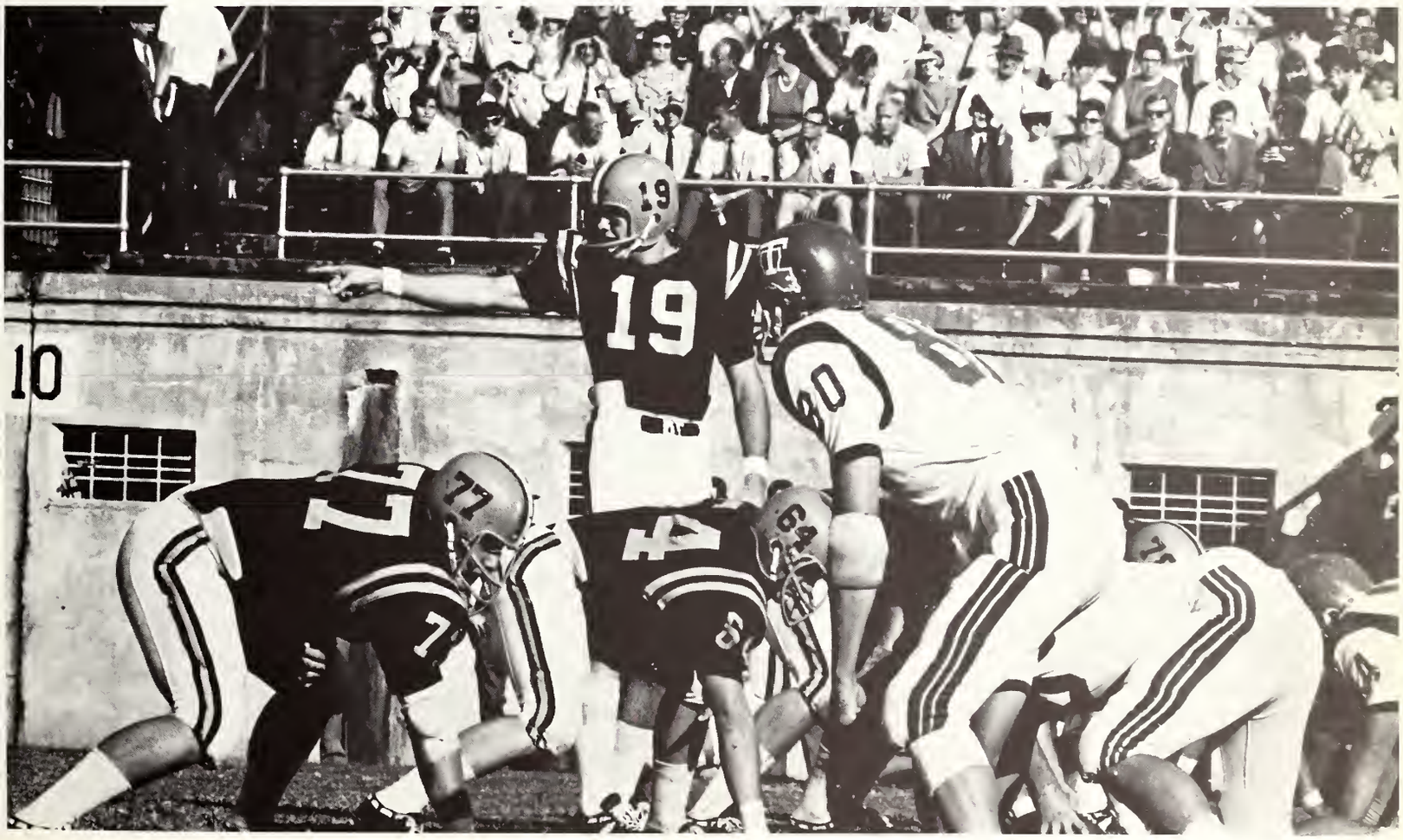
10
19
19
77
64

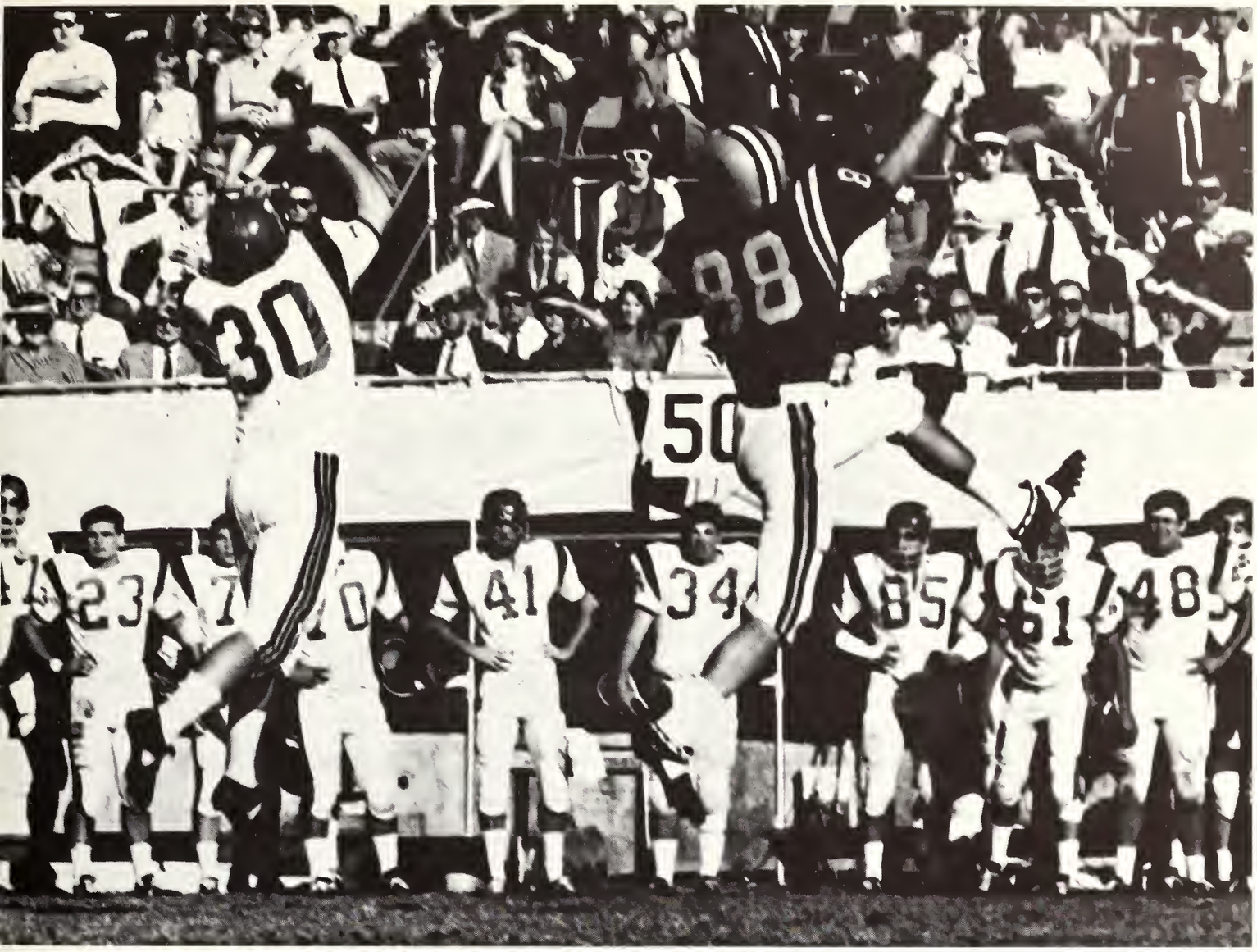
30
98
50
23
41
34
85
61
48

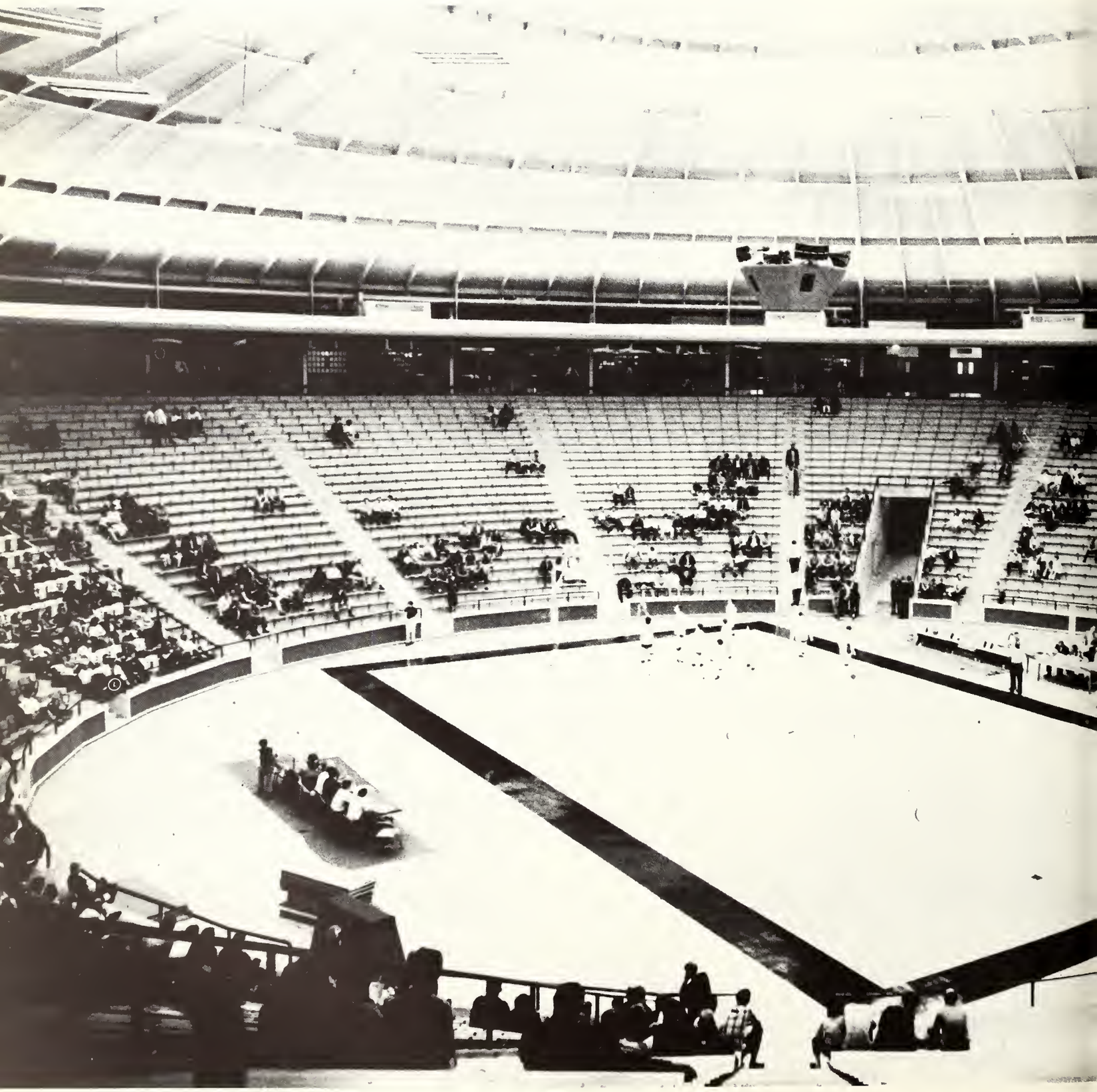

basketball

back: hammack, diethorn, edkins, ladner, lockhart.
front: dodge, corsetto, vitrano, ross, swindle, morton.

the 68-69 basketball season brought one of the toughest opening schedules in the history of the school. before the opener, coach lee floyd was quoted as saying that the golden giants had a rough schedule; he was thinking especially of the first four games. they were the top ranked teams of houston, texas a&m, texas at el paso, and louisville. although losing to each of these teams, the southerners showed confidence of what was to come by displaying very strong opposition to them all.

pre-season excitement had the fans talking about houston, the only team to defeat the ucla bruins last season. although outclassed by the flashy texans, the giants gave them unexpected opposition in the form of the big man, wendell ladner. when a team loses, it's usually on the road —exactly what southern was up against.

texas at el paso, formally texas western, showed their scoring ability by posting a 92-71 victory over southern, the same score of the houston game.

the texas a&m aggies turned the trick on their home court in a closer battle of 95-82.

louisville, with all american butch beard, handed the giants their fourth consecutive loss on the road, 96-85.

to avenge the losses to three other texas teams, southern met west texas state in the opener of the usm invitational and skinned the buffaloes 83-75. all american candidate sammie hill, the nation's seventh leading scorer, bagged only 14 points and pulled down 14 rebounds in their losing cause. his opponent on the hardwood and especially on the boards, ladner, scored 22 with 18 rebounds. the main scoring punch came from rich corsetto, the nation's leading scorer in junior colleges last year, as he hit for 28 points. ladner's and corsetto's accomplishments placed them on the all tourney team.

in the finals, of the usm invitational, southern met east tennessee state and won the title with a 93-75 victory. vitrano, southern's flashy guard paced the attack with 31 points but missed the all tourney team by only one vote.

after defeating southeastern louisiana 93-72, southern again traveled to texas where the jinx persisted as the university of texas at austin won 89-72.

back: edwards, byrne, sumblin, cooper, force, jordan.
front: marencel, dearman, dews.

another tough game was played at the mobile classic against familiar sec foe auburn. southern went down by a narrow 73-70. not to be denied a victory at mobile, southern defeated west florida the next night in the consolation game 95-91.

another road game set up the giants next loss as we met and were conquered by louisiana tech 101-83.

west florida, remembering their defeat in mobile, came back and defeated the southerners on their home court, 90-69. this left us with a dismal 4-8 record.

southern again returned to mobile and beat spring hill 83-69. paul dodge and jack lockhart paced the southern attack with 16 each. ladner, who had been averaging 21 plus points a game, had 14 and played an exceptional game under the boards.

from here southern started clicking, winning their next four games and setting the school spirit on fire. after spring hill, delta state went down 75-74 in cleveland. samford university of birmingham, who is always a threat to the giants, went down easily under the wrath of the southerners and ladner, who scored 25 points and hauled down 12 rebounds. robert swindle also added a scoring punch with 16.

another revenge game was on tap as louisiana tech visited southern's stomping grounds and got stomped with an unsuspected 95-85.

southern went over the .500 mark for the first time in the season with a 96-79 victory over southeastern louisiana at hammond. the win, the giants fifth in a row, brought them to a 9-8 record. the tough lions held southern to a two point half-time lead, 45-43. after 3:30 had elapsed in the second half, the giants opened to an 11 point lead. ladner continued an awesome attack with 24 points and 12 rebounds, with corsetto adding 18. the fans, however, were starting to take notice of robert swindle, as he pumped through 12.

floyd's golden giants started their seven game homestand on a bad note by losing to northwestern louisiana 106-99. this broke southern's five game streak and was only the second defeat at home. corsetto and swindle had 23 and 21 points, respectively.

when you think of kentucky, for sports, you usually think of basketball. southern was now to be tested by kentucky in the form of morehead

WEST TEXAS
25
Southern
41
21

state. this was beginning to look like big time basketball as morehead had one of the highest scoring offenses in the nation and led the nation for several weeks. could southern knock them off? all week coach floyd put the giants in the mental condition that said "yes." morehead went into the game averaging 93-plus points a game—southern, about 84. when the final buzzer sounded, southern had turned these averages around to read 93-85, an inspiring southern victory. ladner turned in his finest performance scoring 34 points with 24 rebounds. the largest crowd of the season, 3,000, saw a balanced southern attack. behind ladner came corsetto with 19, vitrano with 16, and swindle with 10.

the south alabama game put ladner over the 1,000 point mark and gave southern their third consecutive win, 95-79. reed green coliseum was now being regularly attended, for southern was consistently winning. during the closing games of the season it was beginning to look like basketball had found its place in the minds of southern fans.

on the next tuesday night, southern bombed the samford bulldogs 110-79, a team which has always been a southern hex. coach floyd emptied his bench and still stayed on top, for the giants felt they were unbeatable.

the next home game against delta state was a heart-breaker. a big series came from bill hammack in the second half as he scored nine quick points which seemed to put the game in southern's grasp. with one second remaining, delta state's lowell king sank a lefthanded, backhanded shot to edge out the giants 84-82. the "luck" shot ended southern's four game streak and the most exciting game of the season. southern played an inspired game but not enough to offset the last shot and sammy little, whose firm offense netted him 40 points.

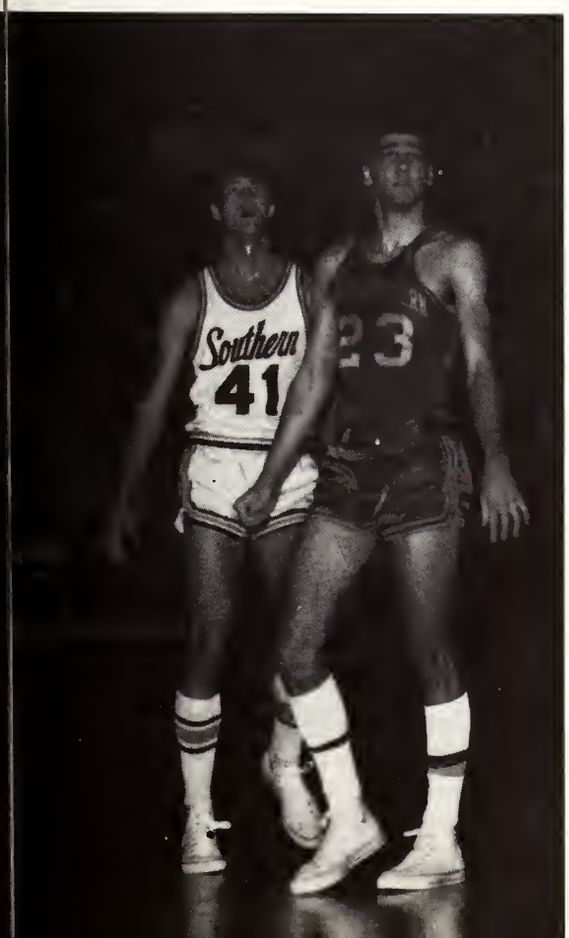

southern closed the 68-69 homestand with an impressive 110-79 victory over spring hill. the win gave southern a 14-10 record, with one game remaining.

centenary college stayed close to the giants the entire game, but with the aid of senior center jack lockhart, the southerners pulled through an 82-78 thriller. the game was tied at 78 all when southern chose to stall and get the final shot. with seconds remaining dodge missed a shot which was tapped in by lockhart. ladner then stole the inbounds pass and put it in for the finale.

wendell ladner finished the season with a 22.4 scoring average. rich corsetto finished with 17.5 and john vitrano ended with 13.0 points a game. ladner and vitrano are both juniors and corsetto is a sophomore. these facts, combined with an 86.4 team average, lead to much justified speculation of a better season next year.

Southern
31

baseball

familiar faces in the 1968 usm lineup were scarce, but freshmen and sophomores did an outstanding job. the team was built around six returning lettermen: ed assaf, steve campbell, john vitrano, jackie mccaskill, rod windham, and joel williams.

the southerners opened a 25 game scheduled season with a loss to auburn. although our team was plagued with errors, the starting pitcher, ed assaf, threw an incredible 204 pitches. this, to say the least, was quite a performance!

the first home run of the season was propelled outside the left centerfield fence by vitrano. this seemed to give the team the needed boost and the game with nicholls state finally broke a three game losing streak with a score of 4-1. the game with alabama was mainly a pitcher's duel but bama's victory was won through southern's errors.

it took a long time for southern to announce a second win, but it annexed victory number two over mississippi college at the usm diamond after the game with alabama.

the remaining games were dotted with numerous errors, rhubarbs, pitching changes, and other time consuming activities. the end of the year saw a record of 8 and 12.

in 1969 coach "pete" taylor's team will have a group of more experienced players and the load will be shifted from a few to a team effort.

coaches: taylor, weemes

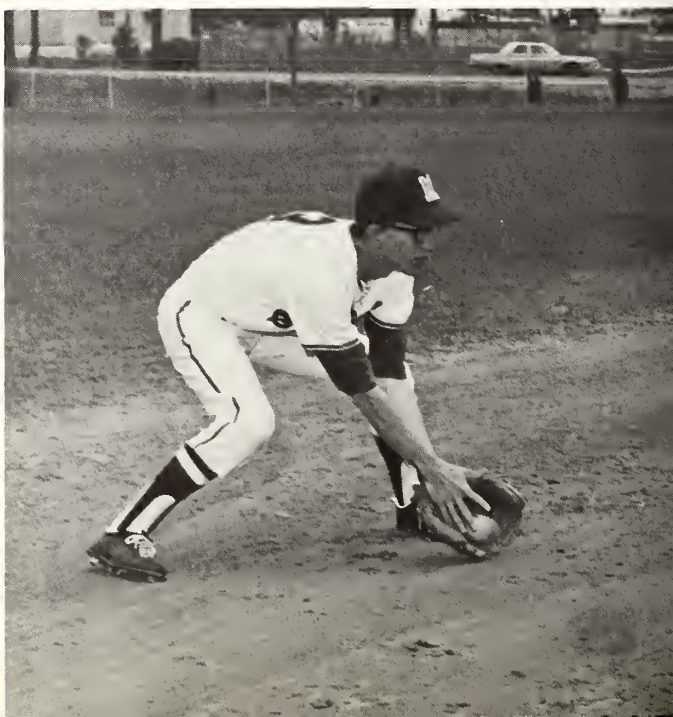

1969 squad. front: abby, fargason, webb, sheets, flynt, chance, willoz, monroe, scott, beckler, windham. back: coach taylor, rasco, nutt, foshee, ford, ruby, nuckles, gorney, vlaming, williams, vitrano, mathews, coach weemes.

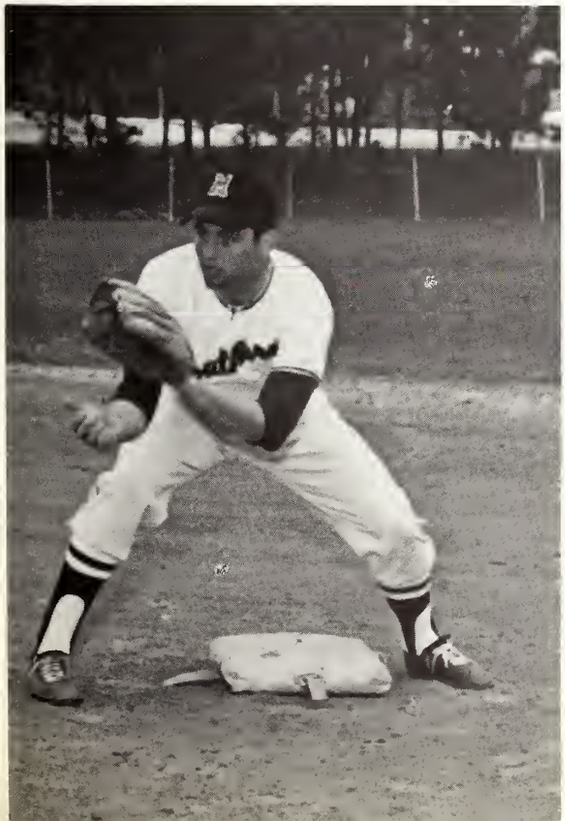

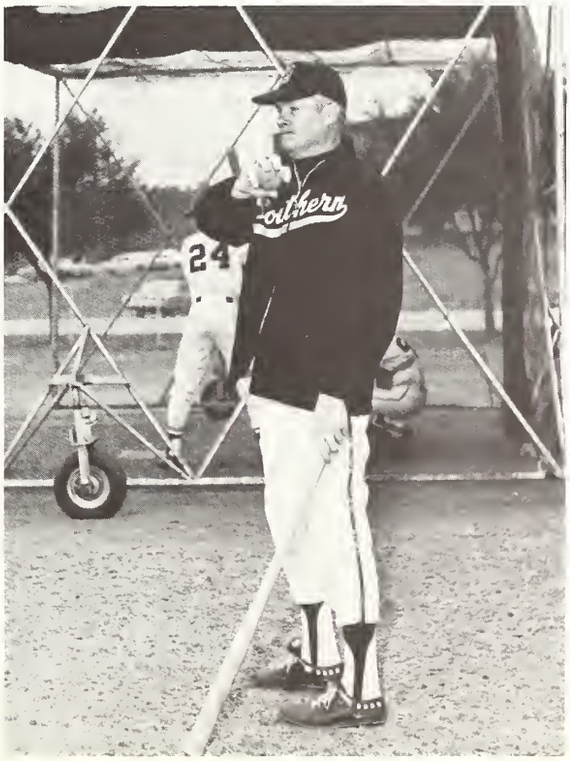

soccer

the usm soccer team represents 13 countries. among these are spain, turkey, germany, italy, several latin american countries, the united states and canada. in a season of 10 games, southern won 8 of them.

to boot the season off, southern traveled to keesler afb in biloxi. the game ended in defeat for southern, but when we played them again on our home field, the outcome was much more acceptable, with a score of 7-2. the games with mississippi state were rather unique. one was a rousing 5-2 win for southern while the other was given to us by default.

scheduled for the first time, southern played the newly established soccer team at lsuno. the score was 15-0, our favor. in the second encounter, the outcome was southern 9 and lsuno 0. soon after this, lsuno's soccer team retired.

one of the most exciting games of the season was with tulane. as in the past, they were the hottest rival. southern made 2 goals in the first half of the game, and tulane came back in the second half to score 2 goals thus leaving the first encounter a tie. in the second meeting of these two rivals, southern failed to rally and tulane came out on top 2-1.

both games with delgado proved victorious for southern. the first ended with a score of 5-1 southern's favor, and the second ended 4-1 southern's way.

such outstanding players as enrique umbert, arturo carlisle, jose castaneda, jorge castaneda, and arturo rosales, led by captain luis paredes, made it possible to be tied with tulane for the gulf coast soccer conference championship. the championship was played especially well, and each and every player put forth great effort. at the end of the game, the score was 0-0, so a thirty minute overtime ensued. the outcome was tulane 2 and southern 1. all in all, a fine season with a fine group of players.

standing: advisor siverio, gracia, umbert, briceno, newman, martinez, ozerden, green, elsner, gregory, coach newell. kneeling: dow, paredes, carlisle, mayorga, beltram, gracia, castaneda, castaneda, rosales, loyman.

tennis

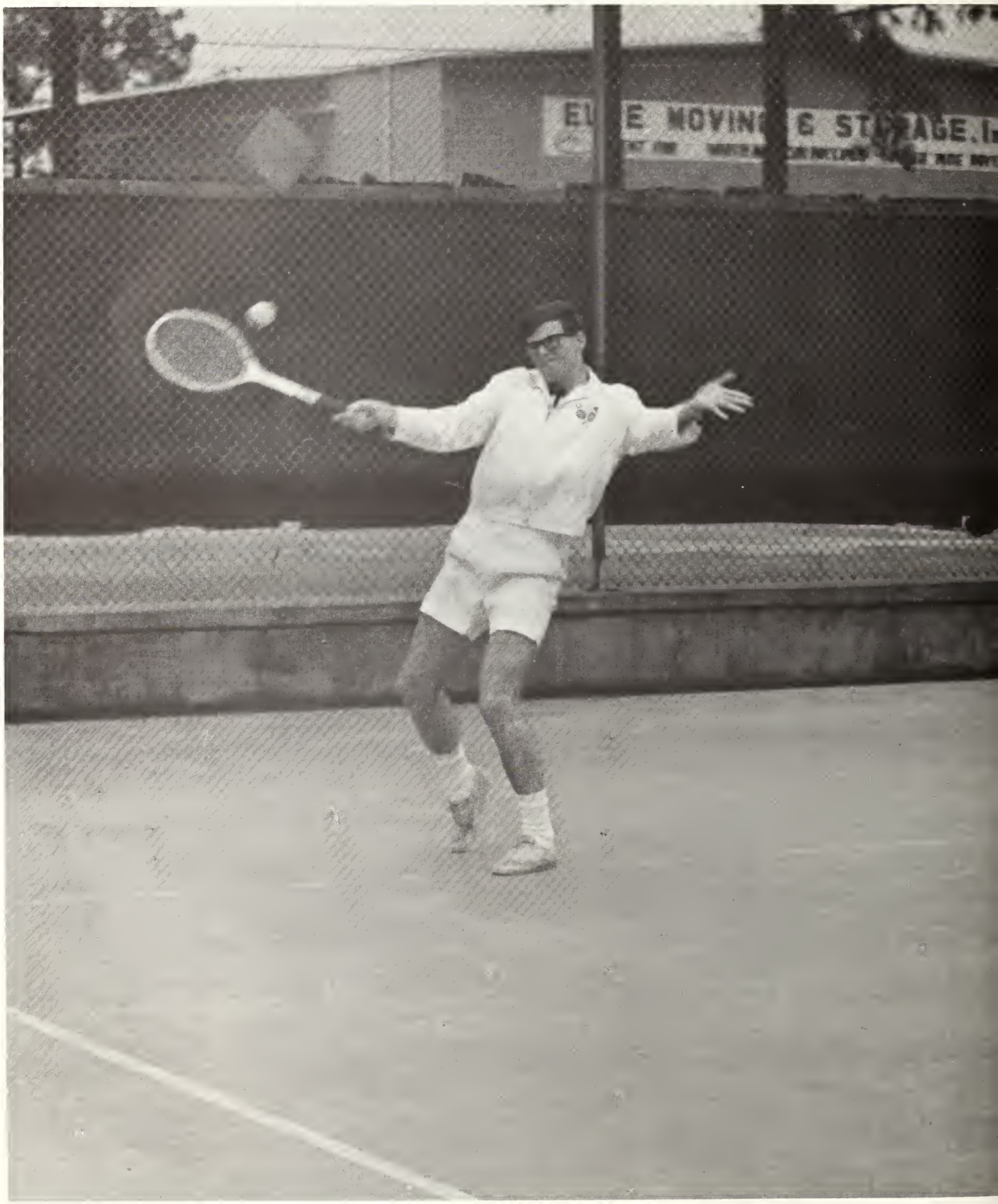

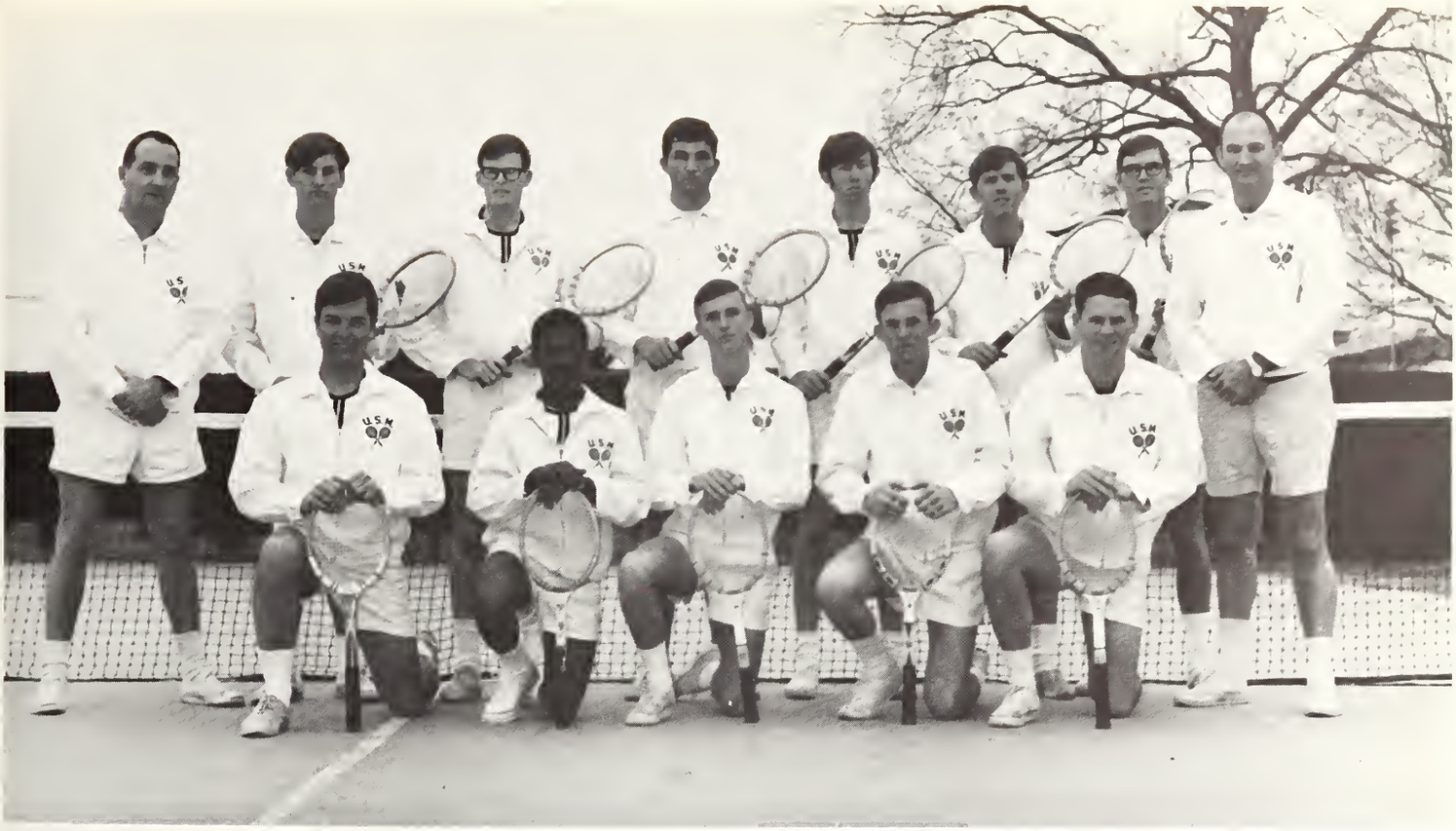

front: cadwallader, brown, shirley, bishop, chaze. back: durkee, kramer, swetman, balthrop, jefcoats, abraham, joyner, coach "doc" herrington.

there's a big season in store for the usm tennis team this spring. they're scheduled to play 21 games —10 home and 11 away. the latter part of march will see the usm invitational tournament with southern hosting 16 teams. this tournament will be the largest in the history of the state. hopefully, southern will make a better showing this year than they did in last year's usm invitational. the usm netters came out sixth in a field of fifteen teams.

in april, southern will travel to ole miss for the mississippi invitational tournament. the team has high hopes that this tournament will end in victory.

there are no scholarships offered for tennis and only those interested in the sport try out for the team. this is what really matters in any sport—the desire to play and the desire to win. coach herrington will be losing four of his veteran players after this season. however, several freshmen have reported to practice and seem to be doing quite a fine job. "doc" herrington is proud of his team and plans to come back this season with a winning record.

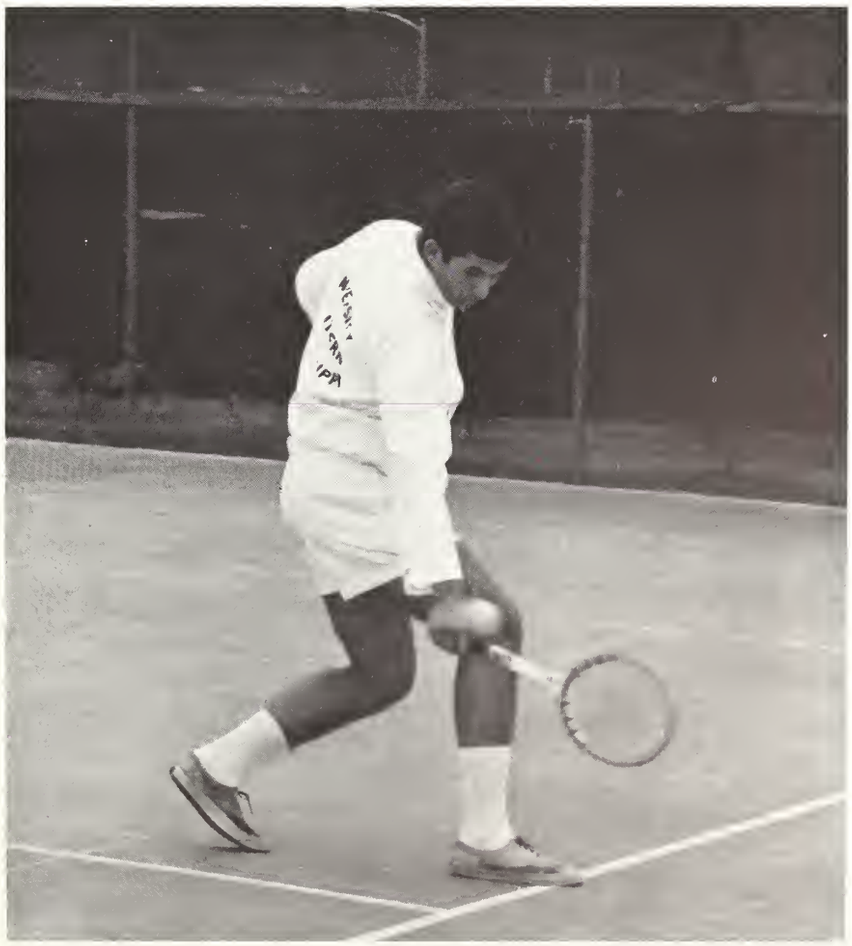

golf

the 1968 southern linksmen turned in a respectable and quite impressive 8-2 record for duel matches. they also finished third in two three-way matches and participated in four tournaments.

coach van hook's southerners finished fourth among ten teams in the buckhaults invitational in mobile, ninth among 22 teams in the annual usm invitational, ninth among 22 in the lsu invitational, and third in the mississippi intercollegiate tournament. victories were over southern illinois, west florida, twice over spring hill, south alabama, keesler air force base, and twice over tulane. the two defeats came from the clubs of south alabama and spring hill.

in the fall season of 1969, the southerners defeated west florida 32-4, lsuno 22-8, and finished sixth in the first annual senior bowl tournament in mobile.

there were approximately 20 teams participating in intramurals. this year the teams were divided into 3 leagues in order to simplify competition scheduling. some of the best and some of the worst teams were put into each league so that a particular league won't monopolize competition.

the teams within a certain league played each other in round-robin competition. at the end of the season, the top two teams from each league played double elimination. the top two teams in overall competition received trophies.

intramurals

women's intramurals

standing: karabetsos, williams, smith, magee, sparks, jenner, chappa, odom, abraham. kneeling: mcqueen, macdaniels, brumfie'd, boutwell, magee, letchworth, barnell, head.

for those women who show outstanding performance, there were extramurals. tournaments and individual games like the usm volleyball tournament and the william carey invitational provided a wonderful opportunity for competition. southern was fortunate enough to come out second in both the usm and william carey tournaments, thus obtaining two trophies for their team efforts.

men's intramurals

men's intramurals, headed this year by robert webb, moved along smoothly during fall quarter and continued to own an important part in the athletic program at usm. football, volleyball, badminton, handball, basketball and weightlifting were areas of competition during fall and winter quarters. tennis, golf, softball, swimming and track were saved for spring quarter. greeks, independents, dormitories and clubs competed for the overall school trophy. the greeks also competed for the ifc trophy. the standings at the end of the first six sports were: sigma alpha epsilon, kappa sigma, bayrats, sigma nu, and sigma phi epsilon. the lower half includes alpha tau omega, phi kappa tau, pi kappa alpha and the saints.

22

33

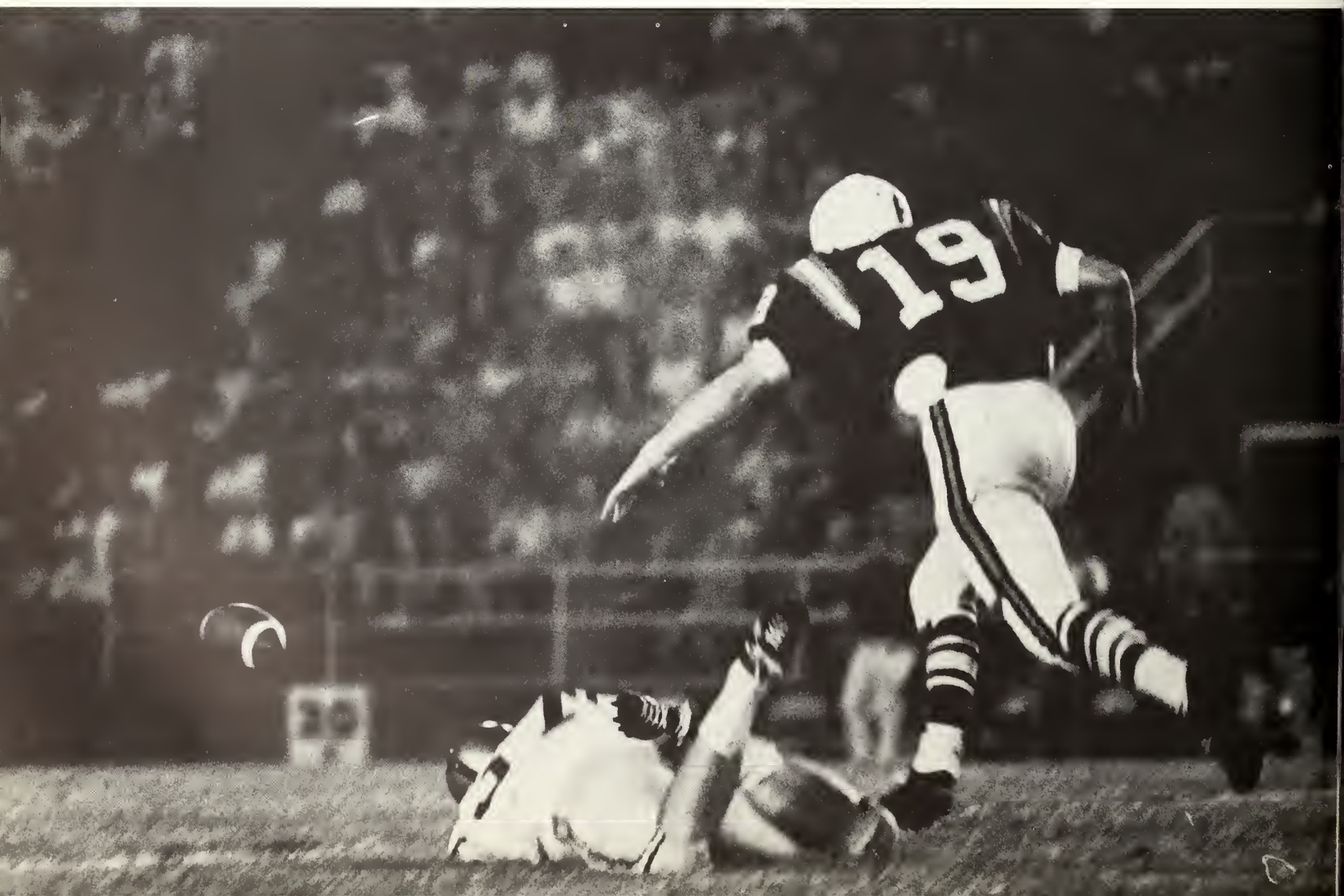
19

Spirit

USM
USM
USM
USM
USM
Rickety Rackety Rust
We're not supposed
Rickety Rackety Rust
not supposed to cuss
But Damit to Hell
We're going to yell
Southern Generals or Bust

one hundred and fifty-six musicians performing as one, the pride of mississippi held a tradition of always, always winning the half-time—irrespective of the score. to-the-rear's, 270's, stride-step obliques, high b flats—all performed to perfection and exertion, made the pride machine great—entranced spectators, frustrated other band directors.

for two hard hours every afternoon, the band was "back on their heads," "sweeping the field," and pointing their toes. when not stomped into mud, the marching field served as the south's largest frisbee court. did you know that it's a state offense to ride a bicycle on the roof. "doit." "tilt." "is this pre-game or half-time?" "hisssssssss." "give 'em a whammy." "don't bicycle." drinking water is hazardous in ladd stadium. louisiana tech will bring a bigger band next time. "band social tonight—byo." "hot rolls for supper; take it to the house."

pride

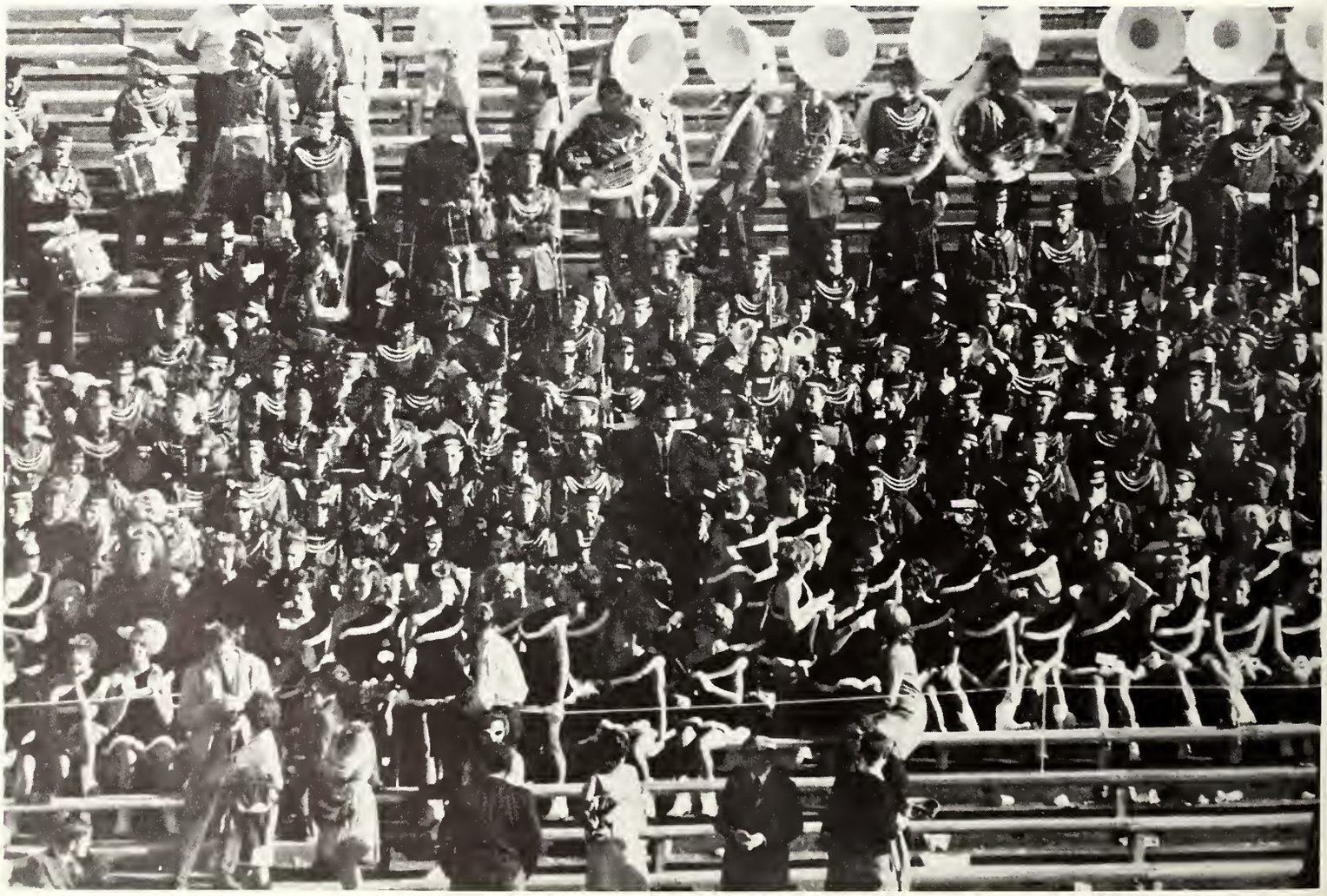

USM
NO
PARKING
BUS
STOP
TOW
AWAY
ZONE

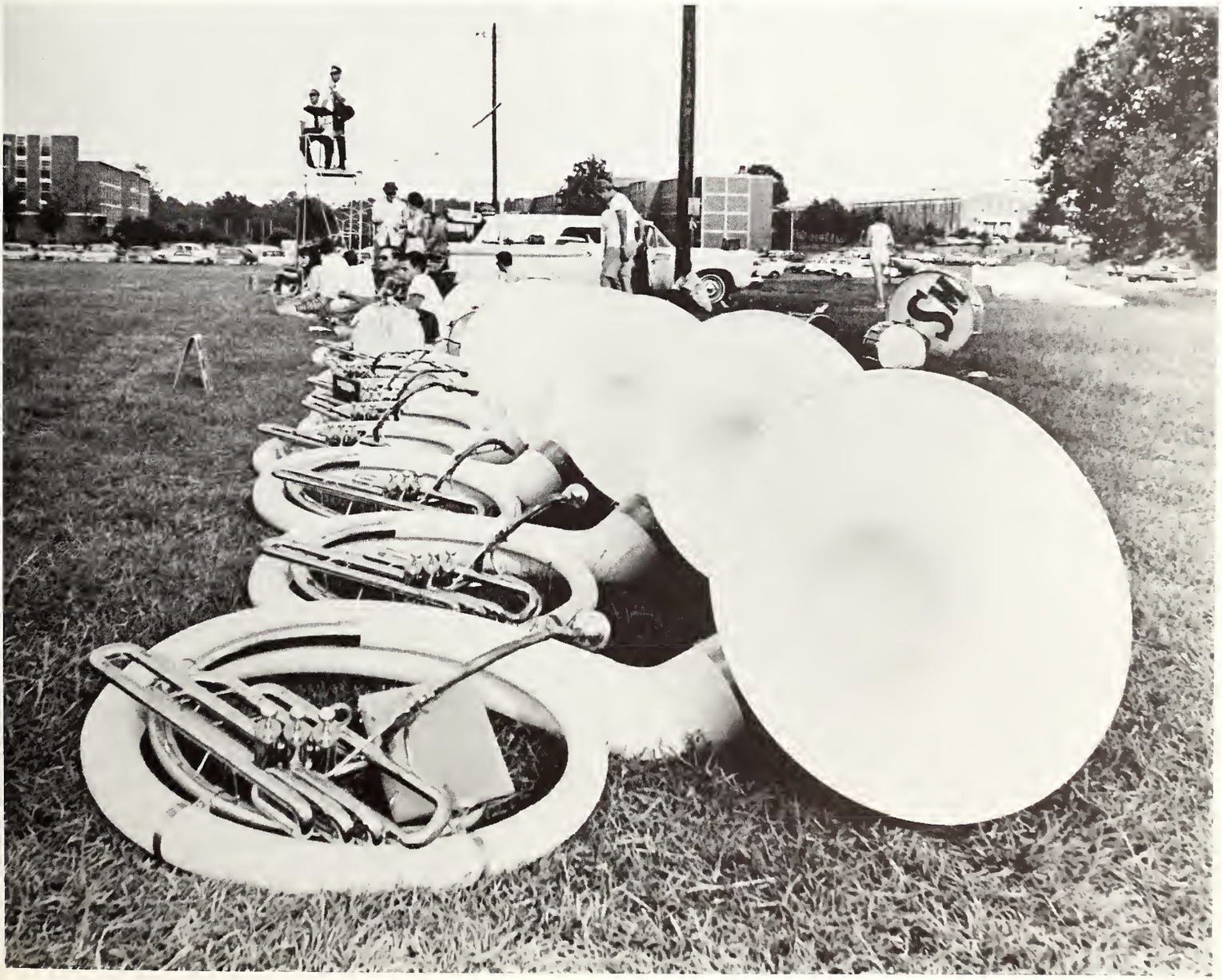
USM

dixie darlings

"and now the famed darlings of the south, directed by delia weddington stewart, the dixie darlings!" one hundred legs and fifty bare shoulders had the collective attention of at least half the attendance at every performance.

pre-performance for a dd was: ready and . . .; guide center; if you drop it leave it there; fake it; smile!; put something into it; don't pick up anything; yolanda fell in the mud; a little more red lipstick, please; okay, one more time . . . ready and . . . every afternoon, hot or cold, rain or shine (more often than not—rain), practice made perfect. the pulchritudinous phalanx looked good . . . and so did the performances.

cheerleaders

kathy bishop, linda dobbs, kay holmes, john mccarty, nancy meador, ann pearson, pam stamps, brenda talbert, and linda thompson. behind the bull mike, with general nat's sword strapped at his side, is harry arcarese. the sergeant with two stripes and the flag is pat guyton. general nat's a yankee!

a cheerleader is practices, pep rallies, coordination, bonfires, football games, and running the team on the field. football players run fast—cheerleaders run faster. one slip and you'll be spiked to death!

ah-beep-beep-quack-quack-and-give-me-some-slack! i'll drink to that! go to hell ole miss—they didn't, we did—but wait till next year.

one male, eight females—not bad odds if you're the guy. next year there will be equal rights. spontaneous school spirit strikes southern's campus. what do you know—southerners do have lungs! catch ya 'round the hub.

pom pom girls

the pom pom girls were a welcome addition to southern's home games. a group of ten girls are chosen each fall by a tryout process. to this group falls the duty of half-time and time-out entertainment. when the action stopped for more than a few seconds, the pom pom girls quite adequately occupied the attention of all 75 people at the game. this group earned its applause through precision, originality, and a more-than-required amount of spirit. more than one basketball player has been hit in the head with a pass while watching the girls dance.

IXIX

greeks

KΔ
SAYS
GENERALS

BY
GREEKS

INDEX

donna neely
richard tilley

greek god & goddess

butch gordon
shirley hazzlerigg

seated: faulkner, mckay—sec.; russell—vice-pres.; serafin—pres.; thomas—advisor. standing: berry, french, frese, lammel, boggan, pryor, graham, mills, prichard, dubard.

panhellenic council

seated: bouthilet—vice-pres.; wallace, straub, ward, spell, dickey—sec.; gallagher—pres.; bettis, staton. standing: trask, yelverton, heilbroner—treas.; parke, jones.

junior panhellenic council

barron
bonner
idom
king
blacklidge
taylor
ballard
mccormick
tabor, walton, myers, burlingame, lovern, ducker, doleac, petersen.
mayhall, michel, effinger, littlepage.

interfraternity council
junior interfraternity council

meier
savant
mirick
collins
scruggs
howorth
forbes, weathers, vantrease, shumaker, gautier, sutherland
breakfield, curry berquist, armstrong

alpha sigma alpha

alpha sigma alpha is a sisterhood based on the fourfold aims of physical, intellectual, social and spiritual development.

socially, alpha sigs won such honors as miss usm, top ten beauties, rotc sponsor, miss hospitality, deep sea fishing rodeo queen, homecoming court, class officers, sga officers, editors of the "student printz" and southerner, and officers of the senate.

intellectual development was stressed by the asa's who have officers and members in alpha lambda delta, druids, phi delta rho, and phi kappa phi. the alpha sigs set a new record for the overall scholastic standing for sororities last spring with a 3.0 average among its members.

the members also found time to visit and supported a retarded young man at ellisville state school. alpha sigs participated in pi tau chi, the committee of 50, and offices in scf.

alpha sigma alpha members aspire to be an active part of the university, seek to fulfill the goals of their founders, and attain the rewards for giving their all to god and to others.

french, first v-pres.; richter, records; strahan, pledges; eagar, treas.
everett, pres.; dubard, second v-pres.; perkins, correspondence

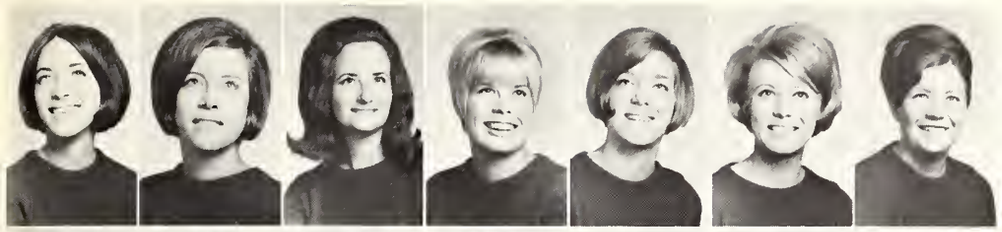

albritton, alford, askew, benke, blackburn, breland, buttles

campbell, carter, chambers, clark, cole, cooley, corley

creel, donohue, dubard, eagar, eichelberger, everett, field

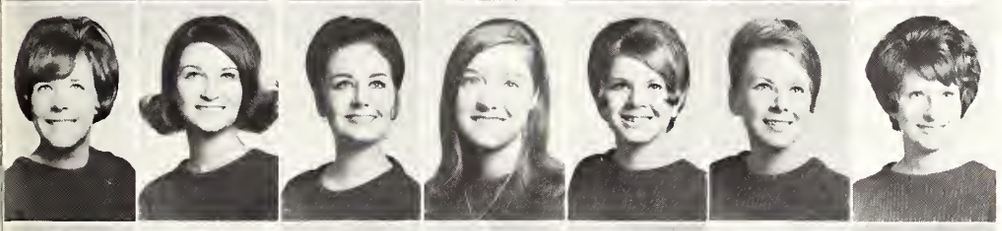

ford, fortinberry, fox, franklin, french, french, gaddis

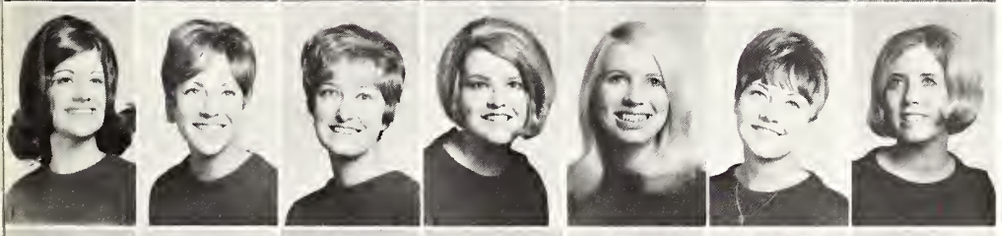

haas, hallenus, hanson, hocutt, holder, holloway, honeycutt

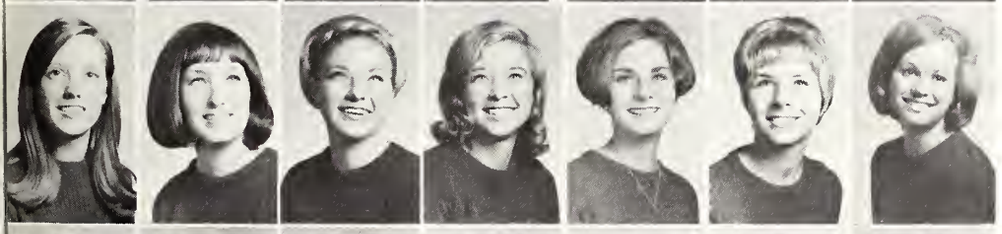

hutto, johnson, iones, jones, keenan, lutrick, malone

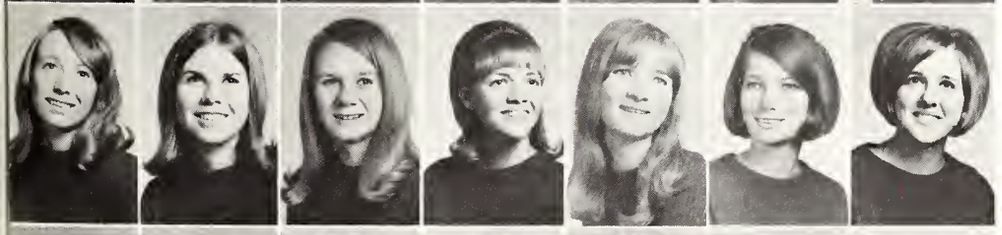

mason, mckey, monroe, moore, nelson, noble, perkins

pigott, richter, shanks, sheffield, smith, staton, steed

stevens, walker, white, williams, wright, yelverton, yelverton

chi omega

chi omega is sharing. we shared tradition—april 5, 1895, elusinians, song feast, christmas kindness; nonsense—who's hair is longer, macy? . . . erhard would make a good social chairman . . . right? right!; fun-serenades, candlelights, parties . . . claudette said the party can't be a repeat of last year, but she wanted everyone to have a date; honors and activities- class officers and favorites, sga officers, scf officers, hall of fame, who's who, homecoming queen, beauties, first place homecoming trophy, dixie darlings, cheerleaders.

most of all, we were sisters, proudly sharing the close and enduring bonds of fellowship of our fraternity.

tawny gray owl, cardinal and straw,

tiny gold pin set with pearls-

the everlasting symbols of the enduring truths of chi omega.

amacker, pres.; grubbs, v-pres.; dobbs, pledges; crowder, treas.; hale, sec.

alfonso, amacker, berry, blount, bryant, cain, calvert

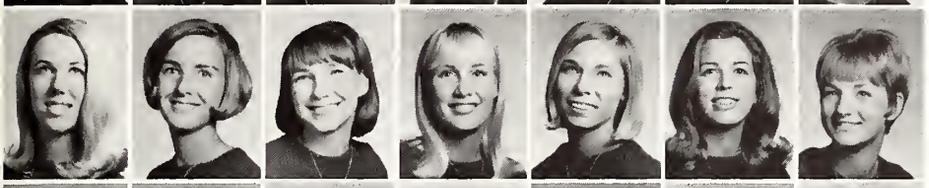

campbell, conerly, cook, crawford, crosby, crowder, dameier

daws, dickey, dixon, dobbs, ellis, ellis, elmer

erhard, evans, everitt, field, fisher, ford, fortenberry

fox, gallagher, gerhart, giuffria, grubbs, guider, hadaway

hale, hathorn, hicks, horn, hutchinson, hyatt, johnson

kenamond, kennedy, lambeth, mayfield, mccurdie, mcdonald, mckay

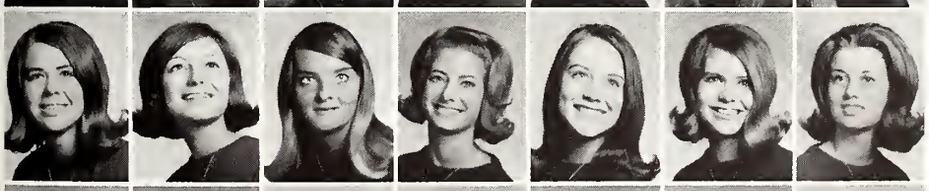

mcleod, mcmullan, mcswain, meador, meadows, moore, mullins

norwood, pace, percy, phillips, rice, ridout, rogers

rose, ross, smith, stephens, sutherland, taylor, trask

walker, ware, wentworth, williams

delta delta delta

the pine tree, the pansy, and the pearl, a jewel of exquisite beauty that grows. this jewel represents our pledges who sustain and build delta delta delta each year, so that it will remain a sisterhood for always.

busy, busy, but still they claimed outside honors . . . student body maid, five in who's who, five in phi delta rho, . . . math, home economics, journalism, biology honorary members . . . alpha lambda delta, druids . . . sga treasurer, and elections chairman . . . paul anka had dinner in the chapter room . . . kappa alpha rose and province rose . . . rotc sponsors . . . circle k sweetheart . . . committee of 50.

there was always linda mills, miss mississippi . . . and sherrye ethridge took over as miss southern . . . 15 of 17 "miss southerns" . . . our first lady of mississippi . . . sonja finally got a ring . . . dixie darling captains . . . pom pom girls . . . 5 of top 10 beauties. we worked hard and played hard together. if it wasn't fun, it wouldn't be delta delta delta.

wilgar, marshall; roberts, treas.; blue, chaplain
campbell, pres.; pollman, records; rimmer, pledges; lowrey, v-pres.

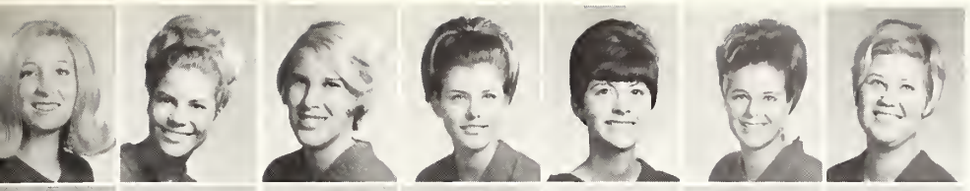

anderson, ange, bailey, barneko, blue, callaway, campbell

colebank, conner, copeland, cubley, curry, dews, floyd

fonvielle, garrette, gatlin, gillette, gillette, glenn, greene

gunter, henry, hogue, hord, jenkins, killion, kolger

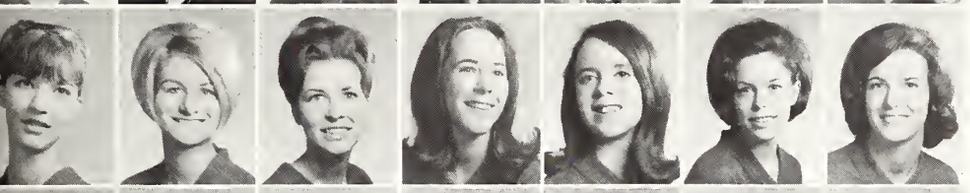

lawson, lay, little, lowrey, marshall, mccool, mcgarity

miles, moak, nealy, o'mara, parke, patrick, payne

pearson, pearson, phillips, pierce, pollman, posey, prichard

rawls, ray, reeves, renegar, rimmer, roberts, rogers

russell, sharp, smith, spann, stamps, tate, thomas

wallace, waren, warrick, wilgar, wilkes, willoughby, yelverton

delta zeta

throughout the ages of man, light has been the symbol of civilization. worshipped by ancient peoples, and adored by poets, musicians and artists of all times, light is the basis of life. therefore, delta zeta has chosen the golden lamp with its flame of friendship as her symbol.

delta zeta, the world's largest national sorority, established epsilon mu of delta zeta at the university of southern mississippi in april, 1966. guided by the flame of love and friendship, delta zetas have become rotc sponsors, greek goddess, homecoming maid, greek week champions, class officers, senators, organizational presidents, tennis champions, college queen, and fraternity little sisters. delta zetas were active in community service projects, scholastic activities, and campus honoraries.

delta zetas also donned the kilarny rose, clothed in the colors of old rose and vieux green, a single diamond and four pearls, which all symbolize the eternal bond of sisterhood to be found within the sacred vows of delta zeta. delta zetas, throughout the world, shall now and eternally walk truly in the light of the flame.

holman, psencik, madison, nelson
jones, pittman

allen, anderson, andrews, anest, barnett, boggan, bourne

brock, bryant, buck, burch, case, cosgrove, curtis

davis, davis, davis, dickey, edwards, fikes, friar

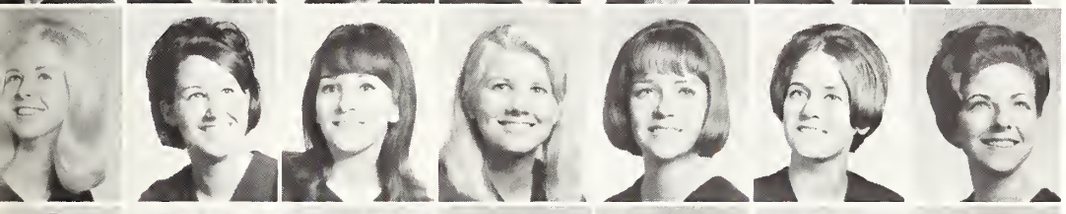

gardner, granger, haver, hazzlerigg, hendershot, hendershot, holman

holmes, jackson, jackson, jones, jones, kiehm, king

kirby, lange, lanius, lee, madison, maloch, mayo

mcclintock, mcfarland, middleton, nelson, nelson, oakes, pittman

poole, psencik, reid, richmond, ryan, simmons, smith

smith, speights, thompson, vaughn, vaughn, ware, white

wilkins

kappa delta

kappa delta represents a sisterhood formed on sisterly love, friendship, and high scholastic achievement. beta sigma shared an ever growing pride in the bonds of love found in kappa delta. pressing forward to the highest of accomplishments, kd felt much success as first place honors in originality went to our homecoming display, and three kd's were tapped into who's who.

kappa delta hosted the honors . . . two varsity cheerleaders, three campus sweethearts, beauties, class officers, homecoming maid, senators, rotc sponsors, dixie darlings, pom pom girls, dean's and president's list scholars, president and secretary of phi delta rho, and secretary of the student christian federation.

finding higher fulfillment in serving others, kd donated annually to its philanthropy, supported needy children, and sent letters to soldiers overseas.

memories . . . serenades, swaps with fraternities, the football party, candlelights, secret-sis, and a merit award at convention reflected a lovely past.

yet, above all things, all of kd agreed that the finest feeling was to know that the "honorable, beautiful, and highest" goals of kd were a lifetime privilege.

king, treas.; brock, assis. treas.; butler, editor; elliott, membership mcinnis, second v-pres.; bishop, pres.; stahler, v-pres.

benson, benson, bishop, blair, bouchillon, bouthilet, brock

butler, chancellor, dishroon, elliott, escobedo, faulkner, finch

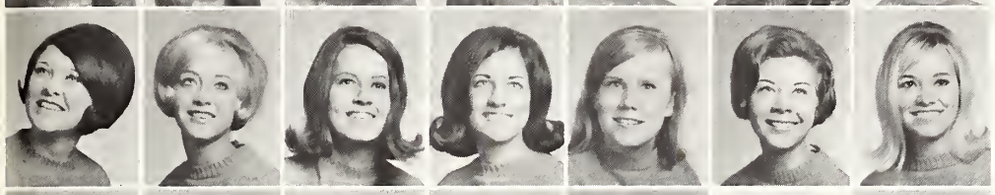

french, gahlenbeck, gamard, graham, hall, hardage, herrington

jones, kern, kihyet, killough, king, knight, knight

ladner, leonard, maclennan, mashburn, mcilwain, mcinnis, mckellar

moore, murray, o'neal, prevost, ramsay, ramsay, robinson

russell, schwinler, sellers, smith, smith, stahler, stahler

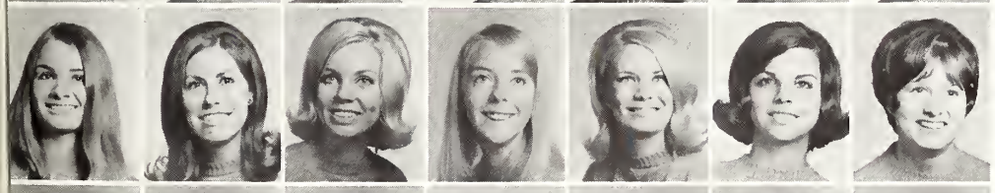

taylor, taylor, theidel, turner, underwood, wallace, warren

warren, warren, webb, webb, white, wilhite, williams

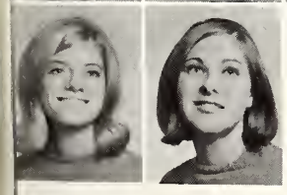

wilson, wisner

phi mu

energy and enthusiasm filled the days of the members of phi mu fraternity at the university of southern mississippi. since its beginning at wesleyan college on march 4, 1852, phi mu has become a growing organization of sisterhood consisting of 109 active chapters. the alpha omicron chapter was installed on southern's campus on march 25, 1950.

the members of phi mu were active and interested in their university's endeavors. campus life at usm has been enriched by the presence of phi mu's as campus beauties, rotc sponsors, class officers, homecoming court, cheerleaders, and fraternity sweethearts.

phi mu's encouraged social service projects. the frank cain memorial award was their reward for outstanding participation in the leukemia drive, easter seal campaign, and march of dimes.

days were not long enough for the members of phi mu fraternity. its girls are tied with bonds of "perfect loving friendship."

graham, panhellenic delegate; ellis, president; cross, treasurer; murray, v-president; polewoda, correspondence; spitchley, records; shoemake, membership; kelly, pledges

askew, ball, beason, bettis, brocato, carruth, collard

cross, eastland, ellis, enfinger, fennel, ford, foshee

gay, goodman, graham, haley, hellmann, herberger, holmes

howie, huff, hughes, hunter, inman, johnston, jones

kelly, lane, lanier, lemox, mangum, martin, mcleod

mcpherson, mcrae, millsap, murray, neely, overstreet, overton

parr, perkins, phillips, pigott, polewoda, pryor, puckett

quigley, raymond, rhodes, robinson, rude, russell, serafin

shirley, shoemake, smith, smith, spitchley, summerlin, sutherland

tarczanin, taylor, trostle, tullos, walker, walker, walters

walters, ward, welles, williams

pi beta phi

pi beta phi, the oldest national fraternity for women, was founded over one hundred years ago at monmouth college in monmouth, illinois.

after a most successful rush, the pi phi's had thirty-five new pledges. the weekend after rush, the pi phi's held a "get-to know" your sisters retreat. since then, the pi phi's have been very busy. they've won spirit ribbons, had visits from national officers, given fraternity and alumnae dinners, had christmas parties, a spring formal, and initiation.

pi phi's are found everywhere at southern. they are members of alpha lambda delta, druids, phi delta rho, tau beta sigma, kappa omicron phi, scope, religious organizations, and the student government association. freshman woman of the year, usm debator, rotc sponsors, and president's and dean's list were among the honors won by the pi phi's.

the bonds of sisterhood between pi phi's were strong enough to lead them into their second century of being a fraternity.

cobbs, records; myers, scholarship; mccaskill, rush; berry, pan. delegate; troxler, pledges; elder, correspondence; harris, membership
grove, treas.; schledwitz, pres.; marty, v-pres.

barron, berry, bostwick, breaux, burst, chisholm, cobb

corns, dellaripa, dukes, eastman, elder, elder, etzold

etzold, ferrell, fishel, ford, fortenberry, frese, frese

gonsoulin, grant, grove, hammond, harmon, harris, hatcher

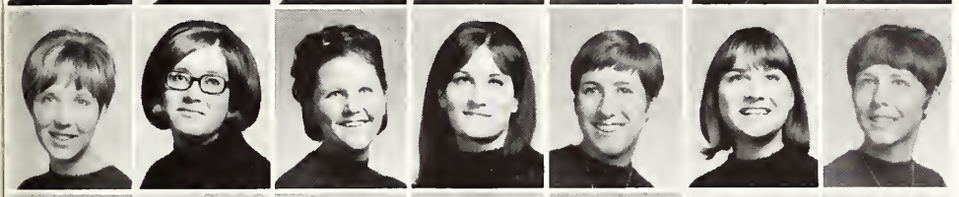

hedgepeth, herring, herring, johnson, lewis, lovitt, lylerly

maher, marty, mccaskill, mclean, mcleod, myers, nelson

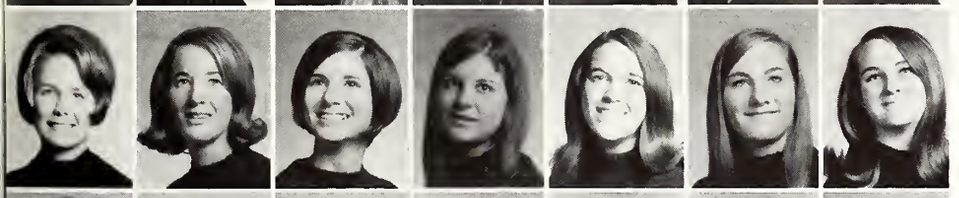

orange, pace, pless, ramsey, roberts, ross, ross

rusling, schledwitz, seale, seymore, spell, straub, tanner

taylor, troxler, van slyke, waller, welford, wharton, williams

williams, willoughby, winter

sigma sigma sigma

sigma sigma sigma was founded on april 20, 1898, at longwood college in farmville, virginia. it was the first national sorority to form a chapter on southern's campus.

tri sigmas' names were always found on dean's list and president's list, but they also found time for a wide variety of campus activities: alpha lambda delta and other honoraries, uac, scope, committee of 50, religious groups, pride, orchestra, singers, debate team, sga, and annual staff.

the theme for tri sigma's philanthropic program was "sigma serves children," and this was carried out nationally through the robbie page memorial as well as through local projects.

through campus activities such as homecoming decorations, pep rallies, intramurals, elections, and greek week, as well as through such sorority functions as the halloween party, the big-little sister christmas party, scholarship dinners, and serenades, tri sigmas learned that "sigma means loving, sharing, and giving."

hellpenstell, patterson, moore
rayfield, gibbs, moore

bates, brewer, brumfield, colton, dresser

easton, edwards, ewer, gamble, gibbs

ginn, goodrich, heilbroner, hellpenstell, hoffman

kelly, lammel, lawrence, lester, lyle

maddox, mcinnis, mclain, miller, moore

moore, moore, nickelson, patterson, ragland

randall, rayfield, reeks, roberts, robinson

simmons, walters, warnack

alpha tau omega

the alpha tau omega fraternity was founded on september 11, 1865, at richmond, virginia. it was the first greek letter fraternity founded after the civil war. installed on november 19, 1949, the epsilon upsilon chapter soberly awaits its 20th anniversary next fall. since its installation at southern, the ato's have created an unmistakable image.

ato's still had the outstanding grades they have always had . . . had successful christmas party with outstanding decoration . . . good performance at song fest; where in the hell is old black joe? . . . ato's are planning on a new house next year . . . now that the moffia is gone, clothes are hard to come by . . . and we still had our house with no boards across the doors . . . no prison bars across annual pictures . . . sorry to see the old man go . . . next year active chapter will consist of regis and danny . . . brother gonzalis missed the best party we have ever had . . . brother mayhall still has heartaches.

we always say "if you can't go first class, join some other fraternity."

tabor, myers, myers, distin, mayhall

rigsby

alexander, amato, berry, bilnoski, davis

distin, doby, domergue, dryden, duffey

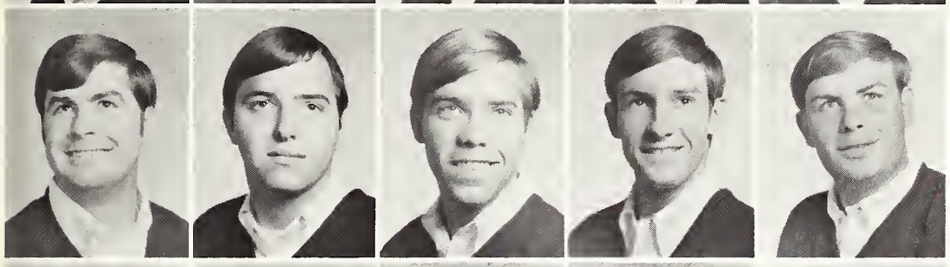

fowler, genin, gonzales, hawkins, herrington

mayhall, mcdaniel, myers, myers, numnum

oubre, patterson, payne, purcell, rawls

riggsby, rushin, sakkis, scruggs, sellers

tabor, tatum, thompson, walton, whittington

kappa alpha order

kappa alpha order was founded december 21, 1865, at washington college, now washington and lee university, lexington, virginia. the president of the college at that time was robert edward lee, and the order was born and developed under his watchful eye. since that time, over 60,000 ka's have aspired to the virtues of their great spiritual founder, robert e. lee. the gracious and knightly southern way of life is and forever will be enshrined in the hearts of all kappa alphas. southern's gamma zeta chapter was installed on january 9, 1949.

rush! ka's get their men as usual! good job kihyet. parties? old south . . . cannons . . . the flag. football parties . . . remember ole miss, hilly? what barbecued pig? hey dorse . . . "wodka make you womit!" pledge-active game . . . good ol' refs. christmas party, beer busts, pledge swaps, the list is endless. hammond bites the dust. shag has a baby . . . phebe? why not shaginia? smooth's liver is o.k. jimbo's jack-in-the-box! billy gets a dangle. ka . . . there's just nothin else! wheat, barley, alfalfa, give 'em hell kappa alpha!

pyron v, beard vi, walker vii, mccrory viii myers ix
abraham iv, grissom ii, hills i, stokes iii

ray

abraham, adams, autrey, barfield, beard, blake, bowman

burnett, clark, dennis, doleac, dorsey, edmondson, eidman

ferguson, fleming, forrest, gautier, gautier, gordon, guilbert

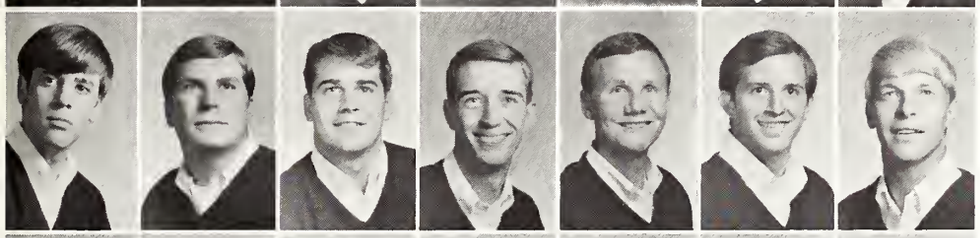

hammons, hancock, heidelberg, hewitt, hills, holliday, house

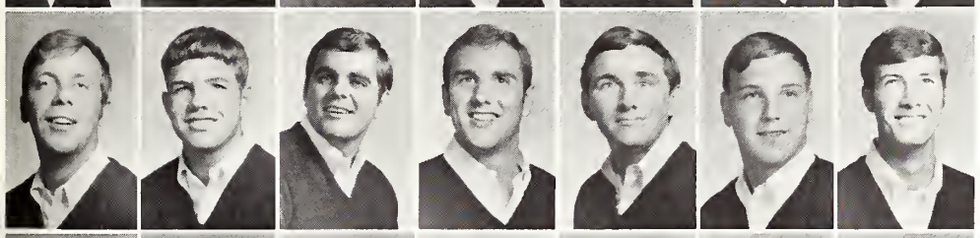

howton, jones, kihyet, kyser, lewis, ligon, mccrory

morgan, mottern, myers, nichols, peet, penn, pierce

pinnix, pooley, pyron, robinson, steadman, stokes, taylor

thames, thompson, touart, trigg, walker, walker, walters

whitehead, wilcox

kappa sigma

in our twentieth year on campus, kappa sigma celebrated its one hundredth year as a social fraternity in the united states. through hard work, good fun and brotherhood epsilon nu chapter has established and maintained an enviable reputation both on the campus and national scene.

in politics kappa sigma claimed s.g.a. president, senior president, junior vice-president, freshman president, i.f.c. president, u.a.c. president, o.d.k. president, two court justices, and six who's who members.

brotherhood is personal experiences shared by all. log legs got a date! (a joe garbbage reject) . . . while miss southern stepped on frog. super got initiated, pledge program expanded. prof uttered, "seen luke?" "no, but a gentlemen's agreement would 'bring him around'." good neighbor policy initiated by officers . . . grass died next door. quiet hours needed enforcement, but stange was "tied up." doesn't make sense. not to you, but ask a brother. these are the memories which bound us together and created a closeness which we called brotherhood.

michel, campbell, mcdonald, vincent, hurt
mcinnis, stange, voss, hoppe, seitzinger

adams, baker, balthrop, bardwell, beltram, brown, campbell

chance, coco, collins, cunniff, demeranville, dews, garner

gautier, geno, gould, guice, harris, hill, hoppe

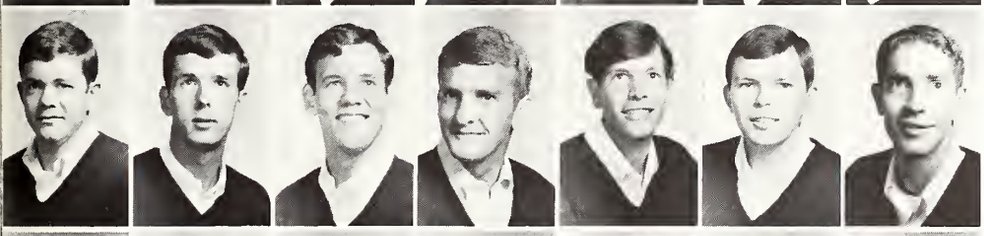

howard, howell, hunt, idom, jones, king, kloman

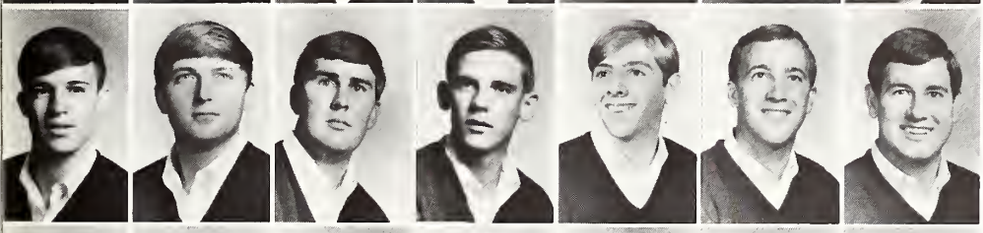

kornfuhrer, laird, lambert, lambuth, locke, lomax, mcdonald

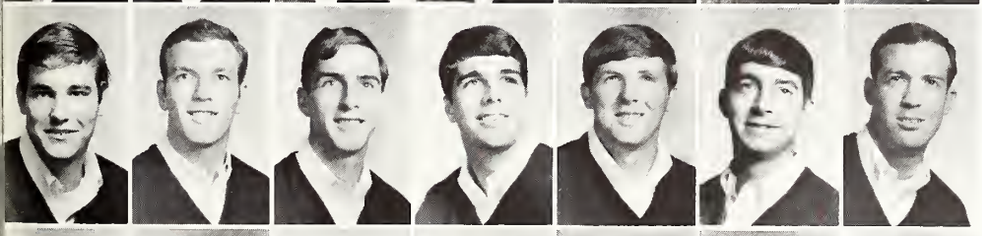

mceacheon, mcinnis, mcmichael, michel, nobles, odom, partridge

pikul, rahaim, rankin, rankin, riggs, sadler, seitzinger

smith, stange, stanley, turner, vaughn, vincent, vincent

vix, voss, waites, webb, wheeler, young, zupko

phi kappa tau

phi kappa tau brought usm's first national fraternity twenty years ago. today phi tau is keeping with tradition and promoting itself and the greek system in '69. with tangible plans for the new house, phi tau is planned for the best year ever.

any more **social**, we'd get kicked off campus—what french quarter party on the coast? . . . what—are we finally leaving the cardboard castle? . . . deakle gets initiated . . . don smith bites the dust, not knowing tilley-willey's and burlingame's secret! . . . cool randy b. makes a spectacle . . . lovorn & foster—the pack rats . . . bourne's in love again . . . holleywood wears a sears suit. . . . daddy rabbit returns . . . well gooood!! . . . slim went to national . . . will chipper ever make it? . . . oh-oo-me . . . who invited the alabama chapter? . . . yank arrives . . . buzzard man's new office . . . vantrease goes to class . . . will crash wreck another one? . . . the spirit of phi kappa tau harrasses morton . . . quality—then quantity.

phi tau looked back on its past with pride and faced the future with even greater confidence. phi taus proud?—you bet we were!

tilley, trigg, andrews, smith, martin
morton, herring, parker

tarczanin

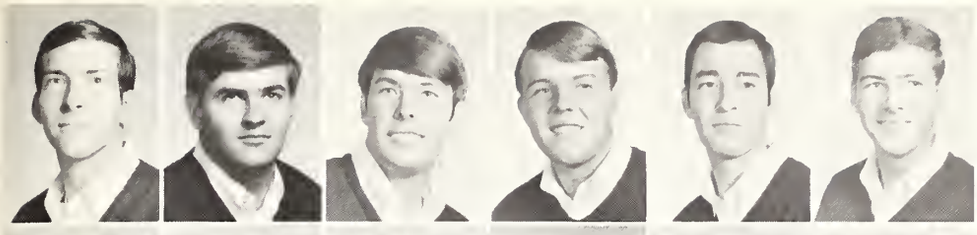

andrews, armstrong, blacklidge, blacklidge, bourne, breakfield

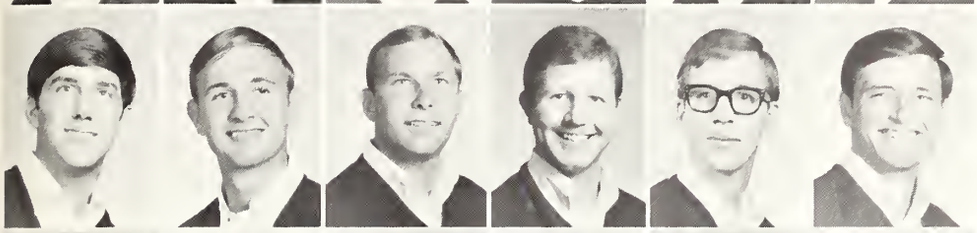

burlingame, carpenter, collins, conerly, davis, day

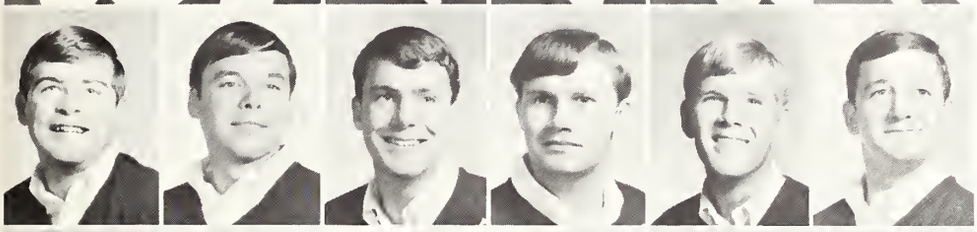

deakle, farrell, foster, fowler, gilbert, gowen

haynie, herring, heiderhoff, howard, johnson, johnson

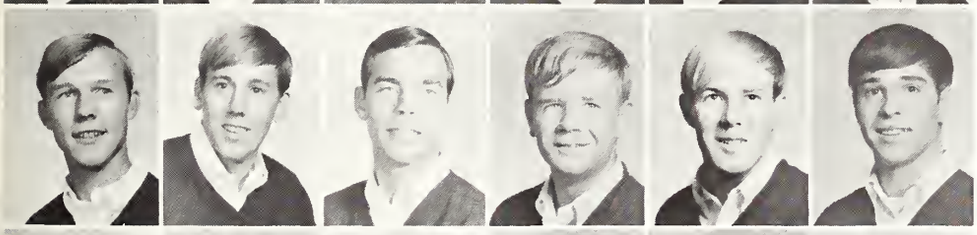

klutts, lovorn, martin, mather, mathis, mcmurry

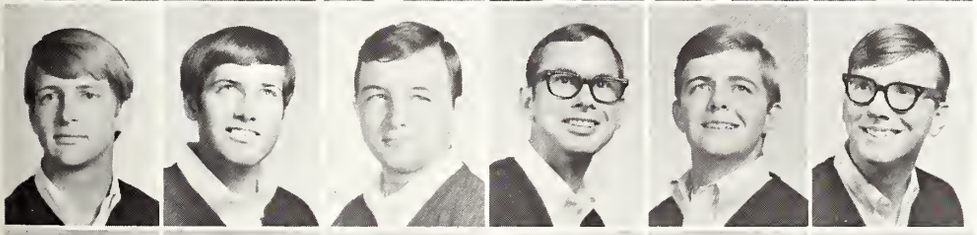

meier, montgomery, morton, oates, parker, parker

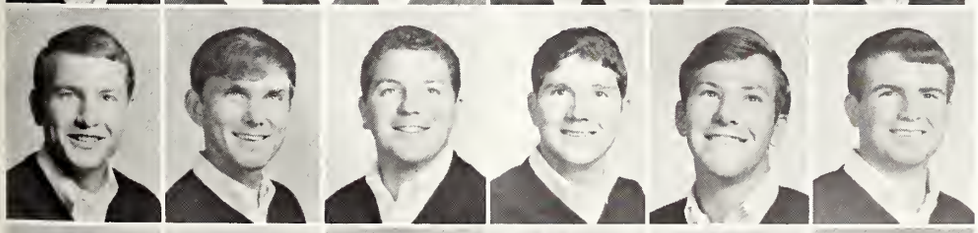

petersen, ratcliff, rawls, roberts, russell, satterwhite

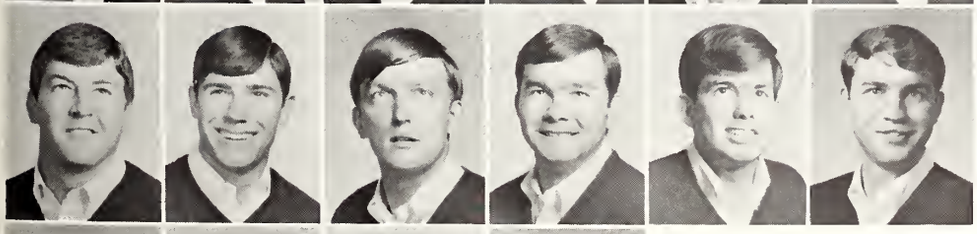

sharpe, shumaker, smith, tatum, tilley, trigg

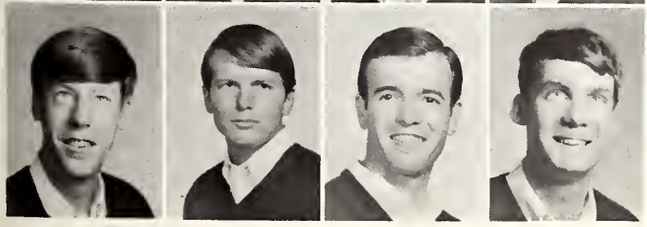

vantrease, vaughn, warren, weathers

pi kappa alpha

pi kappa alpha, devoted to the ideals fostered by six young virginia gentlemen in 1868, has grown and will continue to grow to attain new heights of achievement.

"for the establishment of friendship on a firmer and more lasting basis; for the promotion of brotherly love and kind feeling; for the mutual benefit and advancement of the interests of those with whom we sympathize and deem worthy of our regard; we have resolved to form a fraternity, believing that, thus, we can most successfully accomplish our object."

successful rush . . . best it's ever been . . . ring the bell . . . it's a pike party! . . . j. gary defatta . . . the sloth . . . stoessel supports library week . . . hey robert, can i borrow your hair dryer . . . the bang that didn't happen . . . anderson's a yo-yo . . . get naked! . . . hey earl, somebody hit the house with a bottle . . . what's the "wrath of a moomer?" . . . pep rallies; spirit awards . . . new fire truck . . . house is dedicated to "mom" . . . once a pike, always a pike . . . and the most important element of all—brotherhood.

turner, mccormick, williams, la graize, foster, pinkston

butler

adams, allen, allgood, ammons, anderson, armstrong, bailey

ballard, brignac, brown, buckley, byrnes, cain, carter

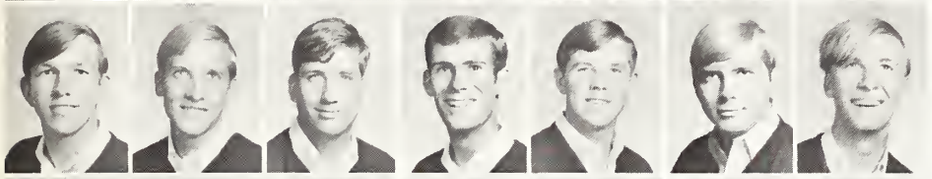

chance, chewning, clarke, collins, curry, davis, doyle

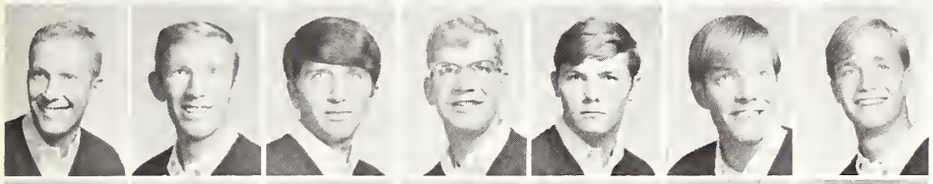

edmond, engels, ennis, ferrell, forbes, foster, francis

garrett, glass, glisson, grice, harden, head, hoelscher

howorth, irby, johnson, jones, kirk, labraize, lewis

lewis, liveakos, mccall, mccormick, mcguffee, miller, murphree

pace, pierce, pinkston, pipa, powell, prichard, puhle

ramsay, reeves, richmond, robinson, sessions, smith, sprayberry

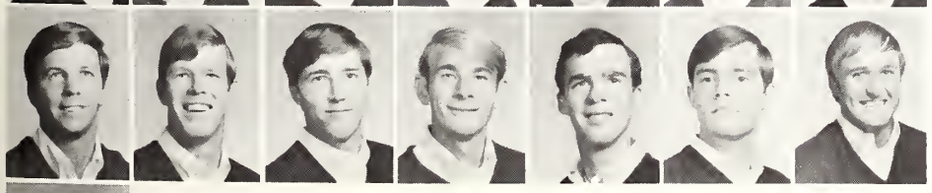

stainken, turner, vanburen, wagoner, williams, williams, williams

wilson

sigma alpha epsilon

sigma alpha epsilon, the only major national fraternity founded in the deep south, has risen to become the largest national social fraternity the chapter, relatively young at usm, has quickly established a place on campus as truly one of the best.

first full year in the house . . . goob joined the navy . . . benjy and ron campaigning for wallace . . . lauderdale gets tough . . . levine's juke box . . . those pledge grades—thank god for the actives . . . shhh! o'brien & carson are studying! . . . liberal, left-wing brother hinton . . . old weird harold . . . trouble in tuscaloosa . . . didn't mom vote for humphrey? . . . pope john xxiii and archbishop dinton . . . john south rides the choo-choo . . . paddy murphy died again . . . football champs . . . calhoun cook and colonel lee . . . magee finally made it . . . possum's favorite pastime . . . that first tenor at song fest . . . hippy, dippy, what?

the sae's both nationally and locally intended to maintain their high standards of mental, social, physical, and moral development—the e's did **all** this. quality with quantity . . . need we say more?

crews, correspondent; cathey, chaplain; skelton, v-pres.; doleac, pres. potter, sec.; biedenharn, warden; hárvey, pledge trainer

alford, atkinson, aycock, bartlett, bates, best, biedenharn

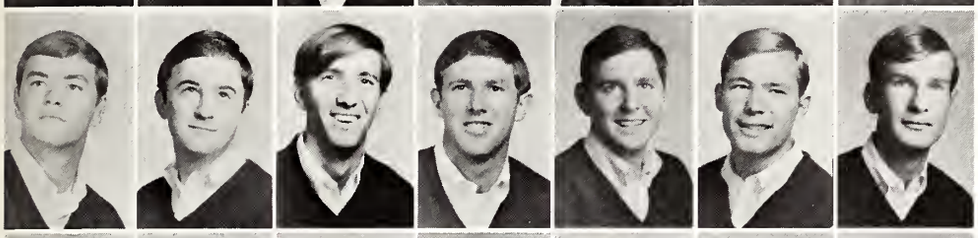

booker, brown, carson, cathey, cook, cote, crews

davis, denton, dickey, doleac, douglas, dunnaway, eubanks

graham, harvey, hinton, hodgekiss, huhn, hunter, lauderdale

lewis, lilly, manning, maxswell, montgomery, mullins, nation

newman, nobile, norris, neussen, o'brien, o'bryan, perry

phillips, pittman, potter, powell, sartin, smelcer, sparks

steiner, teaster, trimble, verner, wakstein, welch, wells

wheat

sigma nu

from its origin at the virginia military institute on january 1, 1869, sigma nu has grown to its present size of one hundred and forty-five chapters across the nation and canada. theta gamma chapter, which received its charter on december 14, 1968, is the newest member of the fraternity family at southern. sigma nus at southern had double cause for celebration this year not only because of receiving their charter, but because 1969 was sigma nu's centennial year.

it's rally time . . . on to daulphin island . . . the tiki looses its wheels . . . old wierd harold and the tire track . . . pretty, pretty-riedel . . . e.p.g. . . . t. j. bites the dust . . . betty who? . . . radio tires, o.t.? . . . the spider man . . . cliff, the great white hunter . . . e.c.'s back in school again?

diversity in achievement — community, social, scholastics, athletics, brotherhood, and school spirit—all go together to put sigma nu on top. sophomore and junior class presidents, president of the senate, cheerleader, senators—were but a few of the sigma nus who lead southern. honor now and always—sigma nu.

barron, cornelison, adams, bonner, clark

parr

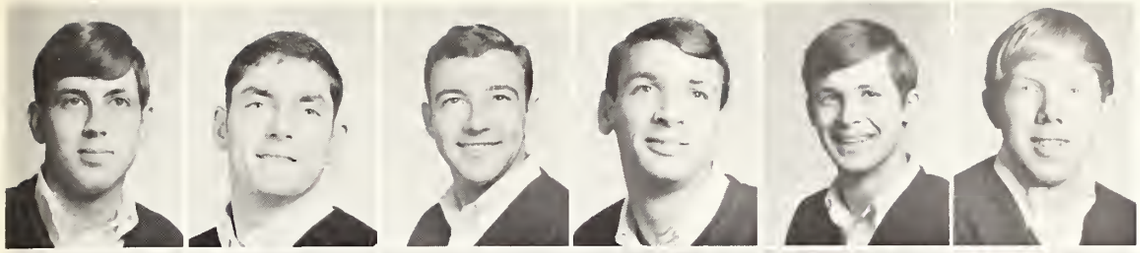

adams, allison, barron, berges, bonner, boyd

bryant, burkhalter, burkhalter, burrus, carter, casano

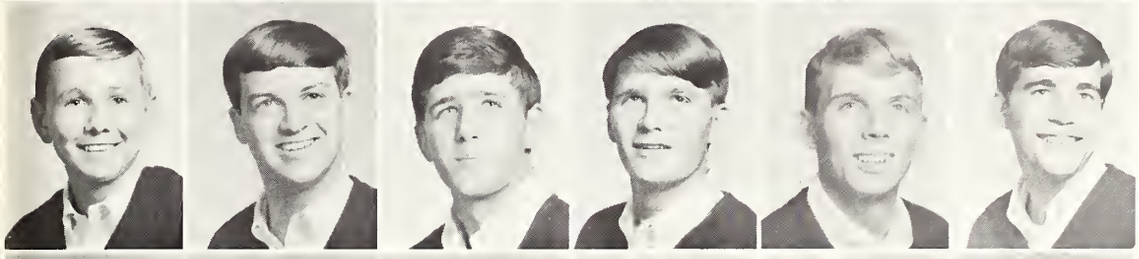

clark, cornelison, davis, davis, dees, ellis

ferry, green, hess, holcomb, holston, hood

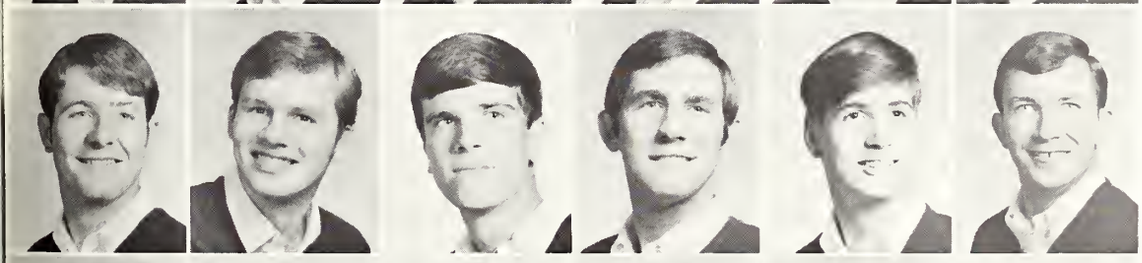

jones, kingsafer, laird, langford, lowe, mccanty

mcneese, mirick, mitchell, moore, moore, moreton

raines, reynolds, riedel, ryan, savant, smith

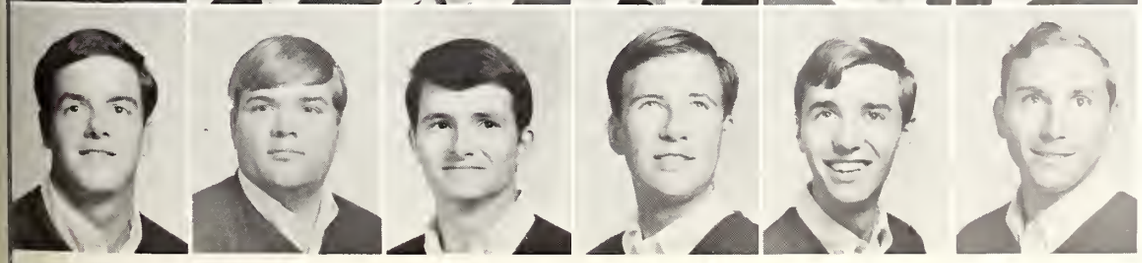

sutton, testman, wade, weissmiller, woosley, wucher

sigma phi epsilon

sigma phi epsilon was born in 1901 at richmond college. today with 183 chapters and more than 85,000 members, sigma phi epsilon is the second-largest national fraternity. mississippi gamma chapter was chartered in 1953, and after fifteen years on campus, the chapter has developed a tradition of true brotherhood.

sig ep parties—notorious . . . new orleans express . . . homecoming —"curse you red bulldog" . . . Popa Loup's back . . . "Say cheese, Al" . . . if you can't take a joke, --- --- . . . new bar—inspiration for scholarship . . . 3 crippled tarzans . . . red baron and the bandits . . . tommy and the flagpole . . . the pres. and his coke machine . . . bo loves a chi o . . . superbus strikes again . . . s.m.u. and bill . . . "willie o., where's your key" . . . "enough mirrors, charlie" . . . "hi, dean" . . . national holiday—no more classes.

for the 1967-68 school year, mississippi gamma received the excelsior award from the grand chapter for being one of the most improved chapters in the fraternity system. times and people do change, but one quality of sigma phi epsilon remained the same: sig-ep is truly the "fraternity with a heart."

swetman, littlepage, gordy, fondren, johnson

craft

barrineau, biggs, bozeman, capps, courtney

ducker, duvall, fondren, foster, franklin

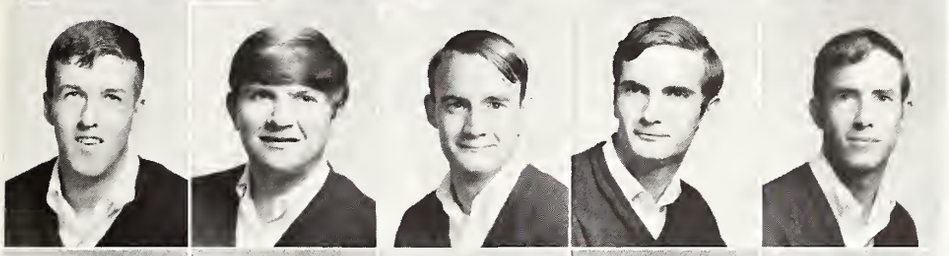

givens, gray, grimes, harrison, haffey

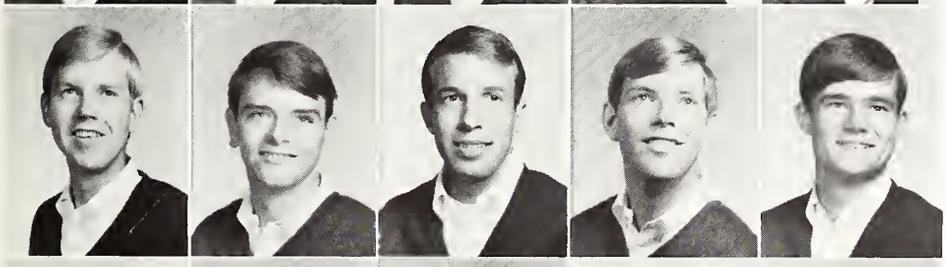

howell, johnson, jones, joyner, justice

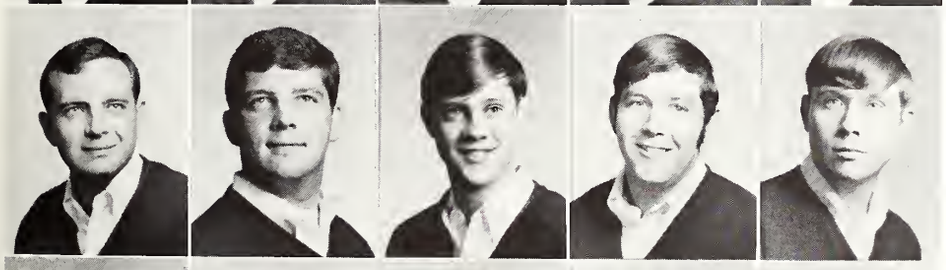

kalagian, lee, littlepage, loud, lowery

mchenry, monaco, rideout, ross, sarrat

smith, swetman, tarbutton, taylor, vincent

whitfield

song fest

once again the annual chi omega song fest highlighted the yuletide season with an evening of christmas spirit and cheer.

with traditional thoughts of a christmas past being presented in the form of hostess gowns, silent night, and the wishes of a merry christmas, a new christmas was also incorporated with zebras being driven by "that guy."

capturing the top trophies were alpha sig and kappa sig with dz placing first in small ensemble competition. second rung from the top stood kd and pike and tri-sig. next, phi mu and phi tau took honors.

the hong kong flu should have stayed in hong kong; santa should have had suspenders. but the crowd looking at the basketball floor never had so many faces . . . 1700 christmas faces.

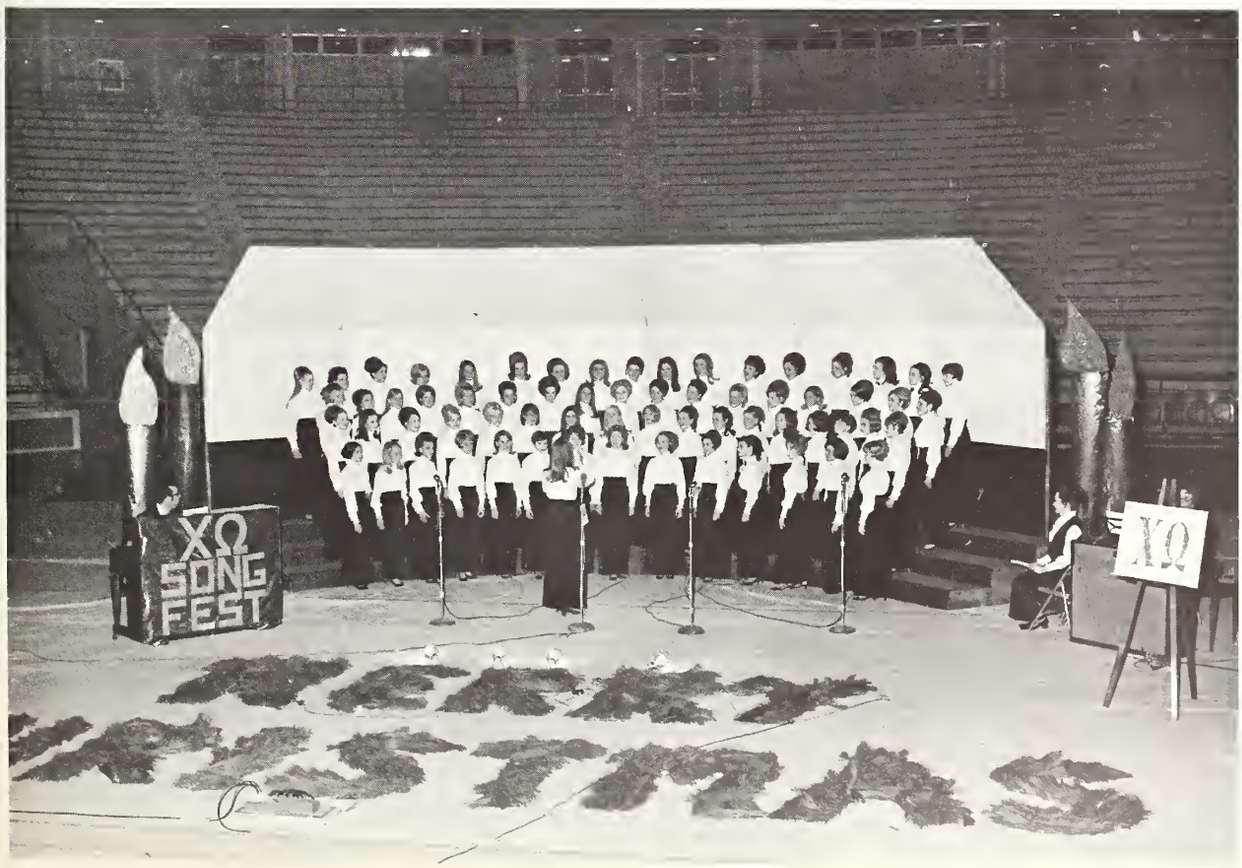
XΩ
SONG
FEST
XΩ

greek week '68 saw an enthusiasm equal to that of the ancient greek games. all week came boasts and bets over who would emerge the victor. not an olive wreath, but the honor of greek god and goddess came to the fraternity's candidate for winning saturday's games.

as saturdays will — it rolled around; but no ordinary saturday. the street in front of the hub was crowded with participants and spectators eager to watch the half-skill, half-hilarity of these pre-noon events. chariots were scarce and, thus, the bed-race again became one of pledge competition. the games began. each sorority wheeled its bed around the block after the fraternities took their turn first in order to test the beds. a winner was governed. the tricycle races were next, and after a few collisions, another winner was applauded. the pajama races and marithon races followed for the men. the points were figured as each event was won. these events were apart from the more important afternoon games to come.

the afternoon games were moved to the intramural field this year. on that fair, sunny afternoon last spring the initial games were races. there were the keep-the-ball-under-the-chin-and-run race and the spin-around-the-bat-and-run race. Succeeding this was the egg throw which proved amusing. later at the other end of the field was the large

greek week

synthesized mudhole. this was the scene of the knock-the-other-guy-off-the-log contest. the first two took positions, and it wasn't long until one was dripping with mud. the event saw splat after splat, and at the end of the game, the winning points were allotted. the next contest was the hunt-for-the-marbles-in-the-mud game. the official "bites the bag" of marbles and distributes them throughout the muck. the girls were timed and no two were in at the same time except during a tie. this was not the case for the fraternities . . . all eight splashed in at the same time. with mud in eyes, down ears, and up noses, the octet dabbled diligently to bring victory. a cry from the pit, "urethra—i've found one," the clock ran out, and another event was entered to the accumulative scores.

action on the field then moved to the obstacle course. the log carry followed, and after a run-off, posi-

tions once again were announced. the final event was the tug-of-war. the sororities never gave up. for once looks didn't count and the real meats saw most of the action. heave . . . heave . . . heave. there were some tight levi's that day . . . heave . . . heave . . . a lot of girls fell on their . . . heave . . . heave . . . and finally a victor was chosen. the fraternities in turn heaved until competion let disqualifications decide a winner. the over-all victory for greek week '68 went to kappa alpha order and delta zeta sorority, and with it —greek god and goddess.

the thrill of victory, the agony of defeat, yet the mere satisfaction of just being there . . . our greek week '68.

IXIX

classes

PI BETA PHI

XTX

jo bryant
madelyn giuffria

class officers

myers, smith, bryant, frese, christian, lowrey, mcinnis, amacker, meador, ellis, beason, chance, moore, butler, mitchell.

graduates

1.
jim richard angelo, math . . . . . vicksburg
june jacqulyn bailey, english literature . . . . . biloxi
pryor garner bailey, physics . . . . . hattiesburg
thomas a. c. baker, jr., health, physical education . . . mobile, ala.
bertie sue baxter, english . . . . . hattiesburg

2.
margaret d. beach, elementary education . . . . . poplarville
donald o. bradley, marine biology . . . . . biloxi
henry saltonstall bradley, geography . . . mccall creek
thomas herschel brittain, jr., psychology . . . . . baton rouge, la.
gary lee brown, marketing . . . . . tupelo

3.
billy george bufkin, chemistry . . . . . columbia
william felton cameron, microbiology . . . natchez
william hung rong chan, library science . hong kong
yun shan chen, business administration . . . . . kaohsiung, taiwan
carolyn mignon christian, home economic education jackson

4.
aris fay d'andrea, child development . . . brookhaven
nicholas edward d'andrea, geography . . . . . brewton, ala.
martha elizabeth daniel, secondary education . . . . . silver creek
bobbie sue davis, elementary education . . . . . pensacola, fla.
jon leslie deal, speech and hearing sciences . . forrest

5.
louise m. durkee, elementary education . . . . . thibodaux, la.
william howard denson, english . . . . birmingham, ala.
nancy k. edlund, physical education . . . . . n. miami beach, fla.
max douglas evans, health and physical education . . meridian
toni t. farello, elementary education . . . . . meridian

6.
rosemarie ilse francis, german . . . . . hattiesburg
chester h. gardner, guidance . . . . . union
lynda jane gautier, accounting . . . . . hattiesburg
sherman wade gentry, management . . . . . yazoo city
joe clinton griffin, speech pathology . . . rolling fork

7.
tommy udell grubbs, biology . . . . . mobile, ala.
john robert hall, political science . . . . . petal
edna r. hannah, english . . . . . sturgis
irvin david harris, physical education . marietta, ga.
shelby l. harris, mathematics . . . . . union

8.
weldon hatcher, college counseling . . . . hattiesburg
vicki g. hendershot, audiology . . . . . jackson
henry o'neal holifield, political science . . houston, tex.
kenneth l. inman, jr., marketing . . . . . biloxi
bill f. jackson, political science . . . . . hattiesburg

graduates

1.
thornton n. jacob, jr., chemistry . . mobile, ala.
linda kay killam, guidance . . . . . meridian
frances floyd kimball, jr., psychology . . . . . biloxi
barbara ann knight, home economics education . . . . columbia
john andrew leckie, guidance . . . . . natchez

2.
mary clark malchow, economics . . . . . gulfport
gloria clay mauldin, home economics, elementary education . . . . . gulfport
talmage lamar mauldin, guidance . . . . . gulfport
james patrick mccarthey, political science . . . petal
raymond joseph michel, college counseling . . . . . ocean springs

3.
marilyn marie miller, english literature . . . vicksburg
sidney charles newell, english literature . . . meridian
hilton lamar newman, mathematics . . . . . pascagoula
shirley lynn newman, english . . . . . gulfport
john wilson pickering, political science . . hattiesburg

4.
anthony womack pollard, guidance . . . . . gulfport
martha r. rankin, guidance, counseling . . . . . birmingham, ala.
martha lee sanderson, childhood education . . . . . hattiesburg
ralph lee savage, political science . . . . . pascagoula
thomas wai-tung sin, library science . . . hong kong

5.
douglas walter smith, health, physical education, recreation . . . . . souderton, pa.
roland ray stroud, english . . . . . petal
joy carolyn taylor, psychology . . . . . columbia
barry tewis, math . . . . . ackerman
carroll louis thorne, political science . . . . . vero beach, fla.

6.
ruby nell thornton, physical education, history . . . . raleigh
larry frank trice, marketing . . . . . gilbertown, ala.
sherry judith valentine, elementary education . . laurel
susan b. wells, speech pathology . . . . . hattiesburg
robert gene wiggins, communications . . . . . forrest

7.
henry h. willis, educational administration . . . . . alta loma, texas
james david wittman, music . . . . . laurel

seniors

1.
robert franklin aaron ..... laurel
edward jenkins adams ..... jackson
john c. adcock ..... meridian
donna ruth adkins ..... meridian
wayne travis adkinson ..... moss point

2.
patricia ann admire ..... panama city, fla.
catherine chaudron agerton ..... mobile, ala.
gloria jane ainsworth ..... brookhaven
danny olan alexander ..... little rock, ark.
robert donald alexander ..... hattiesburg

3.
teresa dianne alford ..... florence
eva may allday ..... berthoud, colo.
jesse carroll allday ..... wagerville, ala.
eva louise allen ..... magnolia
dewitt talmage allred III ..... collins

4.
linda l. amacker ..... bogalusa, la.
melba jane amacker ..... carriere
gerald m. ammon ..... union
john billy ammons, jr. ..... meridian
shelia marie ankersen ..... mobile, ala.

5.
thomas w. applewhite ..... bassfield
don eugene archer ..... denver, colo.
albert q. archie ..... chunky
carolyn j. armstrong ..... moss point
gwendolyn elaine armstrong ..... hattiesburg

6.
ann armus ..... san antonio, tex.
ralph arnold ..... key west, fla.
jay roger aronson ..... new orleans, la.
judy miley arrington ..... mount olive
joe a. ashley ..... crystal springs

7.
eliza ann atkinson ..... pickens
cecil wayne atwood ..... hattiesburg
catherine carol aulenbrock ..... madison
jeaneane aultman ..... seminary
peggy ann aultman ..... hattiesburg

8.
melvin henry autry ..... hattiesburg
anita m. baggett ..... pascagoula
jimmie f. baggett ..... collins
cecil lamar baker ..... bogue chitto
dale richard baker ..... pascagoula

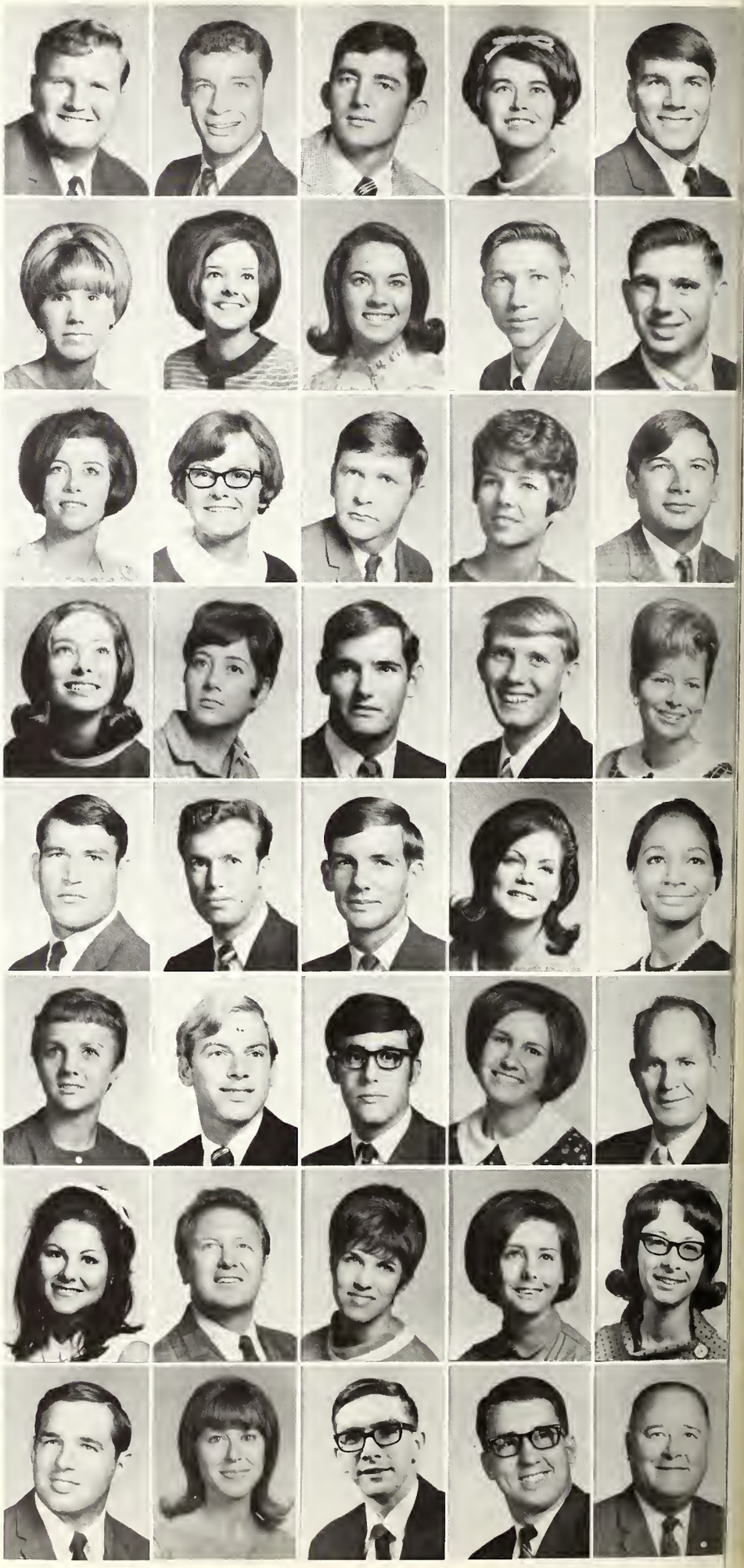

seniors

1.
jennifer ann baker ..... brandon
cathy lou ball ..... grenada
james franklin ball ..... melbourne, fla.
margie r. ball ..... jackson
mary edna ballard ..... bay springs

2.
james vernon bankston ..... laurel
patricia olivia bankston ..... stringer
sylvia ann bardwell ..... hazlehurst
ronald l. barnes ..... gulfport
patricia kay barnett ..... raleigh

3.
june shannon barrett ..... decatur
kathryn ann barrett ..... picayune
don frederick barron ..... pascagoula
nancy ilene bartlett ..... norfolk
jimmy grover bassett ..... louin

4.
mary clayton bates ..... mccomb
betty jo batson ..... hattiesburg
walter winston baucum ..... carriere
robert leonard baughn ..... hattiesburg
charles michael beard ..... greenville

5.
clatis e. becton ..... buckatunna
margie ann beech ..... ellisville
beverly ann bell ..... picayune
ronnie e. bell ..... gulfport
angela rue bennett ..... natchez

6.
s. barton bennett ..... baton rouge, la.
sherry lowe benson ..... slidell, la.
john joseph berges ..... new orleans, la.
david mathis berry ..... hattiesburg
a. alexander bertolla ..... fairhope, ala.

7.
benjamin hobdy best II ..... pascagoula
janie dott bilbro ..... carthage
foy kenneth bilnoski ..... new orleans, la.
thomas michael bizzell ..... pensacola
arter jack blackburn, jr. ..... decatur

8.
glenda sue blakenship ..... anaheim, calif.
julius ray blansett ..... columbia
martha kay blue ..... gulfport
mary dianne bobo ..... jackson
theodore luther boggan, jr. ..... pinola

seniors

1.
therrell glen boler ..... hattiesburg
dovel boles ..... biloxi
danny glenn boling ..... loyd star
janice callender boling ..... loyd star
judith ann bolton ..... hattiesburg

2.
peggy ruth bond ..... wiggins
richard donald booker ..... pensacola, fla.
marjorie adin booth ..... natchez
james thomas borden, III ..... tupelo
eugene s. botter ..... mobile, ala.

3.
brenda gayle boutwell ..... beaumont
tommy boutwell ..... gulfport
dorothy jean bowie ..... jackson
bettee gandy boyd ..... handsboro
jerry lynn boyd ..... tylertown

4.
michael connely boyd ..... hattiesburg
danny bozeman ..... hattiesburg
cynthia a. bradley ..... hattiesburg
george lee bradley ..... biloxi
richard ralph brady ..... brookhaven

5.
blanchard joseph braud ..... geismar, la.
lawrence edward breland, jr. ..... laurel
rodney clyde breland ..... meridian
christopher ammon brewer ..... sand hill
russell wayne bridges ..... hazlehurst

6.
mildred frances brignac ..... pascagoula
charles edward britton ..... hattiesburg
delores ann broadus ..... purvis
claude michael brooks ..... independence
dennis wayne brooks ..... baton rouge, la.

7.
virginia diane brooks ..... bolton
gregory kendall broom ..... picayune
carroll d. broome ..... prentiss
robert cecil broome ..... midwest city, okla.
philip edmond brou, jr. ..... jackson

8.
lawrence audie brown ..... lakeland, fla.
lowell stanley brown ..... lakeland, fla.
marilyn frances brown ..... lucedale
martha easterling brown ..... petal
nolan michael brown ..... meridian

seniors

1.
pamela fay brown ..... jackson
patricia irene brown ..... bogue chitto
randy morrow brown ..... northbrook, ill.
richard b. brown, jr. ..... gulfport
rita sue brown ..... mccomb

2.
shirley brown ..... decatur
henry m. brumfield ..... pascagoula
marilyn sue brumfield ..... bogue chitto
kenneth wayne bryant ..... hattiesburg
judy elaine buckley ..... laurel

3.
lawrence bernard buckley, jr. ..... enterprise
susan juanita buckley ..... new hebron
francisco jose bueso ..... guatemala city, guatemala
linda ann bufkin ..... pascagoula
robert frederick burdine ..... fulton

4.
james armaund burgess ..... gulfport
donald c. burkett ..... bassfield
douglas burnett ..... jacksonville, fla.
paulette dianne burnham ..... jackson
carlos monroe burns ..... brookhaven

5.
sammy glenn burns ..... indianola
sylvia horne burnes ..... union
william allen burns ..... union
virginia ann burr ..... birmingham, ala.
keith lawrence burroughs ..... baltimore, md.

6.
peggy louise busby ..... ellisville
rita louise bush ..... jackson
gerald eldon busick ..... biloxi
carolyn jean buttles ..... hattiesburg
ronnie wayne buxton ..... hattiesburg

7.
diane bynum ..... sumrall
harry kenneth bynum ..... canton
elizabeth ann byrd ..... biloxi
hoyle a. byrd, jr. ..... lumberton
thomas carroll byrd ..... west point

8.
brenda diane cain ..... mobile, ala.
clemois lizette calcote ..... mccall creek
philip m. caldwell, jr. ..... pass christian
anthony alex callia ..... new orleans, la.
james martin calloway, jr. ..... cuyahaga falls, ohio

seniors

1.
sibyl byrne cameron . . . . . natchez
janis elaine campbell . . . . . laurel
elizabeth ann canavan . . . . . brigantine, n. j.
robert c. canavan . . . . . philadelphia, pa.
pamela e. canfield . . . . . purvis

2.
norman alexander cannady . . . . . meridian
david e. capps, jr. . . . . atlanta, ga.
melton hayes caraway . . . . . metairie, la.
james edward carney . . . . . tylertown
annie lucille caro . . . . . mobile, ala.

3.
anita kay carr . . . . . mccomb
tommy l. carr . . . . . forest
marie willoughby carra . . . . . biloxi
margaret merle carter . . . . . sandhill
mary scott carter . . . . . laurel

4.
lola jean case . . . . . brookhaven
wayne preston catlett . . . . . meridian
allen joseph cegelski . . . . . mckees rocks, pa.
barbara faye centorino . . . . . millry, ala.
billy darrell chain . . . . . mt. olive

5.
julius cecil chambliss, jr. . . . . hattiesburg
rebecca chancellor . . . . . hattiesburg
ronnie cagle channell . . . . . jackson
mary jane chisholm . . . . . ellisville
christine marie christensen . . . . . lucedale

6.
david paul cionek . . . . . amsterdam, n. y.
betty lynn clark . . . . . brookhaven
elbert leon clark . . . . . pascagoula
evelyn h. clark . . . . . bay st. louis
leonard robin clark . . . . . chickasaw, ala.

7.
m. jane clark . . . . . port gibson
ruth kappner clark . . . . . bay st. louis
sherie anyce clayton . . . . . meridian
nancy v. cline . . . . . jackson
esmond steve clyburn . . . . . brookhaven

8.
robbie cobb . . . . . clarksdale
burett ward cochran . . . . . hattiesburg
timothy columbus coker . . . . . jackson
johnny leonard coley . . . . . laurel
t. frank collins . . . . . hattiesburg

seniors

1.
aubrey lawrence collum ..... jackson
darrell o'neal cook ..... cadiz, ky.
norma lynn cook ..... jackson
rebecca ann cook ..... columbia
frances jean cooke ..... vaiden

2.
lynn allison cooley ..... bude
homer lee coon ..... mccomb
virgil van buren cornelison III ..... cincinnati, ohio
frances ann corts ..... meridian
clyde shirly cothern ..... tylertown

3.
leona courtney ..... bassfield
melvin derwood cowan, sr. ..... gulfport
john scott cox ..... evergreen, ala.
margaret lynn cox ..... gulfport
nancy boice crabtree ..... jackson

4.
jodie hammond craig ..... hattiesburg
mary ellen crawley ..... columbia
terry wayne cress ..... hattiesburg
h. martin crews ..... panama city, fla.
william franklin crews ..... mccomb

5.
kathryn elizabeth crowder ..... yazoo city
james houston culberson ..... wiggins
robert dean culpepper ..... jackson
harvey benard cumbest ..... pascagoula
glen david curry ..... pascagoula

6.
helen louise curtis ..... utica
simone elizabeth cyr ..... springfield, va.
carol sue dansby ..... quitman
douglas colin daughdrill ..... mobile, ala.
herman larry daughdrill ..... mccomb

7.
linda archer daughdrill ..... lumberton
andrew ganes davis ..... laurel
anita reed davis ..... meridian
cloy ore davis, jr. ..... satsuma, ala.
curtis allen davis ..... laurel

8.
dorothy davis ..... hattiesburg
kathryn ann davis ..... belden
marinell davis ..... prentiss
nelson everett davis ..... tylertown
ottis lee davis ..... gulfport

seniors

1.
richard joel davis . . . . . jackson
steve randall davis . . . . . shugalak
mary evelyn day . . . . . natchez
robert gordon day. . . . . ft. walton beach, fla.
celia kay dean . . . . . meridian

2.
don earle dean . . . . . gaffney, s. c.
pamela diane dean . . . . . chunky
gwen harris deaton . . . . . laurel
john randle dedeaux . . . . . perkinston
judith lane dees . . . . . bay minette, ala.

3.
robert jerald delaney . . . . . brookhaven
gerald cyril destefano . . . . . meridian
william h. dever . . . . . hattiesburg
patricia m. diamond . . . . . jackson
gerry eugene dickerson . . . . . summit

4.
barbara marie diggs . . . . . starke, fla.
adrianne dill . . . . . vicksburg
donna lynn dillon . . . . . tylertown
melba homes dillon . . . . . tylertown
bob m. distin . . . . . washington, d. c.

5.
carolyn elizabeth dixon . . . . . hazlehurst
harry lamar dixon . . . . . pascagoula
michael l. dixon . . . . . tylertown
william christopher donahue . . . . . long island, n. y.
lawrence ross downing, jr. . . . . hattiesburg

6.
suzanne marie drummond . . . . . mt. olive
carolyn segrest dubard . . . . . jackson
gary edward dubuisson . . . . . pass christian
william l. ducker . . . . . purvis
michael linn duhs . . . . . biloxi

7.
arthur bailey dumont . . . . . mobile, ala.
richard dunaway . . . . . gulfport
william paul dunning . . . . . gulfport
janis dyess . . . . . columbia
nancy lynn dykes . . . . . smithdale

8.
james michael easterling . . . . . beaumont
mary patricia edwards . . . . . canton
jennifer eichelberger . . . . . morton
e. russell elkins . . . . . hattiesburg
suzonne ellis . . . . . port gibson

seniors

1.
lynda karan elmore . . . . . mobile, ala.
william franklin elmore . . . . . mobile, ala.
norma kay elsner . . . . . waynesboro
norman robert elsner . . . . . waynesboro
mary jo engels . . . . . bogalusa, la.

2.
patricia e. ennis . . . . . jackson
wilmer c. entrekin . . . . . lumberton
billy wayne estes . . . . . natchez
sherrye louise ethridge . . . . . petal
andy bryant evans . . . . . waynesboro

3.
herbert barnes evans, jr. . . . . hattiesburg
jo dean evans . . . . . bay springs
kenneth wayne evans . . . . . pachuta
randy wayne evans . . . . . waynesboro
ronald l. evans . . . . . salisbury, n. c.

4.
linda nell everett . . . . . jackson
robert lee everett . . . . . vicksburg
susan carr faggert . . . . . heidelberg
joseph alan fahner . . . . . summit
joseph leonard fairchild . . . . . hattiesburg

5.
diane fant . . . . . robertsdale, ala.
leonard joseph farello . . . . sheepshead bay, n. y.
raymond g. farmer . . . . . atlanta, ga.
peggy lynn fendley . . . . . lucedale
mary ferrara . . . . . moss point

6.
lyman donald fillingame . . . . . hattiesburg
elaine fisher . . . . . hattiesburg
sandra moon flummer . . . . . mobile, ala.
elmer talmadge flurry . . . . . long beach
charles allen ford . . . . . yazoo city

7.
jerry shelby ford . . . . . hazlehurst
lynda a. ford . . . . . jackson
robert s. ford . . . . . pascagoula
ronnie wayne ford . . . . . hattiesburg
billy don fortenberry . . . . . tylertown

8.
frank shannon fortenberry . . . . . magee
h. larry fortenberry . . . . . tylertown
james wilson foster . . . . . mobile, ala.
jean robert fountain . . . . . biloxi
earl jacob fox, jr. . . . . new orleans, la.

seniors

1.
george herbert franklin ..... gulfport
louise davis frazier ..... mccomb
anita gail freeman ..... pascagoula
ann marie freeman ..... petal
diane elizabeth freeman ..... gulfport

2.
elliott martin freeman ..... gulfport
robert wayne freeman ..... richton
azalea french ..... union
susan rose french ..... hattiesburg
walter noel fulcher ..... gulfport

3.
robert warren fuller ..... pascagoula
ethel mae furr ..... picayune
glenn henri furr ..... pass christian
jimmie robert gabucci ..... jackson
vera e. becky gaddis ..... forest

4.
john w. gaines ..... newton
frankie joe galofaro ..... mccomb
margaret jo gamble ..... ocean springs
eva elaine gardner ..... waynesboro
martha janet gardner ..... silver city

5.
roy joseph gauthe ..... gulfport
gary g. gay ..... mobile, ala.
wayne thomas geisel ..... philipsburg, pa.
charles c. gemeinhardt ..... hattiesburg
cynda gwen gibbon ..... newton

6.
ira daunton gibbs, III ..... franklinton, la.
martha carol gibbs ..... summitt
carolyn dianne gibson ..... brookhaven
jeanne elizabeth gillespie ..... natchez
jean glen gillette ..... ft. worth, texas

7.
joan vivian gillette ..... ft. worth, texas
warren t. gillis ..... biloxi
versa goad ..... belzoni
cheryl ann goff ..... ocean springs
jose m. gomez ..... barcelona, spain

8.
r. warren gonzales ..... mobile, ala.
larry b. goodman ..... meridian
rachel ann goodman ..... meridian
james david gordon ..... sardis
richard francis goverski ..... mechanicsville, n. y.

seniors

1.
william russell gower ..... hattiesburg
laura inez goyer ..... hattiesburg
jose luis gracia ..... barcelona, spain
judith ann grafton ..... laurel
barbara anne graham ..... bassfield

2.
david william graham ..... pensacola, fla.
don m. graham ..... petal
evelene graham ..... jackson
jennifer sue graham ..... mobile, ala.
lincoln palmer graham ..... waynesboro

3.
linda lee graham ..... pensacola, fla.
lynn b. graham ..... gulfport
mary grace grantham ..... hampton, va.
jenny susan graves ..... ellisville
virginia wood graves ..... tylertown

4.
herbert james gray ..... hattiesburg
david henry green ..... heidelberg
william f. green ..... warner robins, ga.
billy t. greer ..... jackson
eldon lindeal greer ..... bogue chitto

5.
james larry greer ..... wesson
michael david gregory ..... verona
paul gregory ..... gulfport
rita diane grissom ..... stringer
frances kaye grubbs ..... tylertown

6.
rodney joseph gullo ..... gulfport
john v. gully ..... pascagoula
roberto jose gurdian ..... leon, nicaragua
charles earl guthrie ..... laurel
roger leon guyse, jr. ..... forest

7.
alice anne haffey ..... lexington
penny anne hale ..... poplarville
danny paul haley ..... jackson
barbara gayle halford ..... meadville
judy kay hallenus ..... new orleans, la.

8.
beau holmes hamann ..... gulfport
harold wayne hamilton ..... hazlehurst
bobby odell hammond ..... morgantown
dea hanson ..... pascagoula
elizabeth carol hardage ..... petal

seniors

1.
donna gayle hardin . . . . . mobile, ala.
beverly enochs hardy . . . . . pascagoula
thaylia ann harmon . . . . . waynesboro
don glenn harr . . . . . mendenhall
betty lorraine harris . . . . . raymond

2.
martha ann harris . . . . . hattiesburg
ruth tomlin harris . . . . . columbia
robert ray harrison . . . . . hazlehurst
george arthur harwell . . . . . moss point
john laurence hasenkampf . . . . . new orleans, la.

3.
virginia sue hatfield . . . . . laurel
constance ann hathaway . . . . . panama city, fla.
billy ray hatten . . . . . hattiesburg
zora jean havens . . . . . crystal springs
linda kaye haver . . . . . vicksburg

4.
laura anne hayes . . . . . gulfport
martha s. haynes . . . . . columbia
shirley anne hazzlerigg . . . . . vicksburg
jacqueline m. heath . . . . . hattiesburg
brenda heflin . . . . . artesia

5.
larry wayne helflin . . . . . gulfport
linda helflin . . . . . artesia
merlin knight henderson, jr. . . . . pensacola, fla.
patricia ann henderson . . . . . new hebron
linda carol hernbloom . . . . . jackson

6.
edmond anthony herring . . . . . gautier
hardy ray herrington . . . . . columbia
joe larry herrington . . . . . laurel
robert wilton hesson, jr. . . . . hattiesburg
jane ellen high . . . . . gulfport

7.
patricia taylor hill . . . . . laurel
robert kenneth hill . . . . . taylorsville
alan lee hinson . . . . . tylertown
bobby ray hinton . . . . . laurel
lawrence winston hinton . . . . . richton

8.
carol v. hobbs . . . . . hattiesburg
judith ann hodge . . . . . meridian
ronald patrick hodges . . . . . jackson
dixie rhetta holder . . . . . waynesboro
paul elliott hollingsworth . . . . . atmore, ala.

seniors

1.
mary katherine holman ..... benoit
dallas w. holmes ..... pascagoula
larry t. holmes ..... tylertown
margaret scott holmes ..... jacksonville, fla.
winnifred kay holmes ..... mccomb

2.
sandra johnson hooker ..... prentiss
lance walter hopkins ..... newton, conn.
gene horne ..... centreville
theresa jan hough ..... bay springs
harold loyd housley ..... lumberton

3.
phyllis jean houston ..... taylorsville
douglas wayne howard ..... panama city, fla.
hope howard ..... morton
walter lee howard ..... crystal springs
hollis jessie howell ..... collins

4.
lewis david howell ..... mccomb
linda b. howell ..... tylertown
nancy howell ..... biloxi
joann howze ..... mary esther, fla.
carl t. hudson ..... vicksburg

5.
hugh darryl huhn ..... pascagoula
carolyn ann hunt ..... perkinston
clifton ray hunter ..... lucedale
sue ellen hunter ..... decatur
helen marie ingram ..... soso

6.
george earl ishee ..... moss
daniel m. jackson, jr. ..... purvis
toni cyrilia jackson ..... brandon
joann j. jancik ..... hattiesburg
ted john jeansonne ..... metairie, la.

7.
linda faye beard jefcoat ..... laurel
frank w. jennings ..... kosciusko
esther lillian jent ..... waynesboro
vincent jesse, jr. ..... yazoo city
a. stan johnson ..... baker, la.

8.
carol ann johnson ..... meridian
brian benjamin johnson ..... jackson
c. stephen johnson ..... pensacola, fla.
george carl johnson ..... jackson
jannie lee johnson ..... laurel

seniors

1.
johnny j. johnson ..... pensacola, fla.
joyce e. johnson ..... tylertown
martha carol johnson ..... woodville
ronald joe johnson ..... hattiesburg
edwin rawls johnston ..... beaumont

2.
frank allen johnston ..... waynesboro
rupert patrick johnston ..... gulfport
charles richard jones ..... stringer
creighton ann jones ..... meadville
gerald wayne jones ..... enterprise

3.
jacq lynn jones ..... hattiesburg
james ronald jones ..... stringer
martha diane jones ..... pascagoula
rosa lynn jones ..... jackson
sammie faye jones ..... indianola

4.
sara elizabeth jones ..... jackson
stanley cameron jones ..... jackson
thomas lenville jones, jr. ..... batesville
jane lynn jordan ..... hattiesburg
judith gale jordan ..... mt. olive

5.
linda ann jordan ..... magee
doris l. keene ..... hattiesburg
robert david keith ..... laurel
dottie june kelly ..... hattiesburg
gloria jean kelly ..... quitman

6.
james m. kelly ..... pensacola, fla.
sarah maud kelly ..... decatur
naomi rutland kendrick ..... columbia
linda j. kennedy ..... meridian
marilyn martha kent ..... picayune

7.
kenneth fred kerr ..... meridian
bette r. kesler ..... new orleans, la.
frank leroy kilgard, jr. ..... coral gables, fla.
larry james kilgore ..... gulfport
jo carolyn kilpatrick ..... indianola

8.
melton c. king ..... natchez
wanda ann king ..... taylorsville
marilyn klabunde ..... brandon
charles ernest klobe ..... biloxi
frederic william kloman ..... lake geneva, wisc.

seniors

1.
philip jacob kolman ..... hattiesburg
ihor m. kondrat ..... mahnah, n. j.
john burg krauser ..... montreal, quebec
robert james kroha ..... danbury, conn.
donald charles kuehn ..... natchez

2.
carvin john ladner ..... gulfport
lucien james ladner ..... bay st. louis
marilyn ruth ladner ..... lumberton
earl paul lagraize ..... chalmette, la.
larry lyle lambert ..... jackson

3.
lois elaine lambert ..... rolling fork
patricia louise lambert ..... lucedale
terry a. lambert ..... hattiesburg
hollis leroy lang ..... magnolia
huey parker lang ..... meridian

4.
barry eugene langford ..... jayess
becky jo lanier ..... meridian
jean carol lanier ..... gulfport
mary ruth lankford ..... picayune
stephen roy lawler ..... purvis

5.
gwendolyn lawrence ..... gulfport
william eugene lawson ..... hattiesburg
dorothy sue leach ..... pascagoula
linda ann leach ..... meridian
rita jane leach ..... union

6.
robert ernest leard, III ..... hattiesburg
larry w. leblanc ..... hattiesburg
constance loraine lee ..... tylertown
james edward lee ..... biloxi
james wendell lee ..... jackson

7.
joshua e. lee ..... magee
lynda noble lee ..... ocean springs
mary carol lee ..... hattiesburg
ronnie w. lee ..... pinola
thomas lindsey lee, jr. ..... vicksburg

8.
richard bernard leggett ..... vicksburg
john raymond leskovec ..... pensacola, fla.
betty irene letchworth ..... state line
danny wayne lewis ..... bay springs
mary evelyn lewis ..... petal

seniors

1.
ruth annie lewis . . . . . quitman
w. carroll lewis . . . . . quitman
judyth h. lightsey . . . . . sendersville
mariguita lindley . . . . . vicksburg
john p. lipscomb . . . . . baton rouge, la.

2.
ann darby little . . . . . gulfport
ellen m. little . . . . . plain
pamela little . . . . . mize
kenneth e. litton, jr. . . . . tuscaloosa, ala.
linda hulse lloyd . . . . . biloxi

3.
patricia calcote lofton . . . . . loyd star
roy devon lofton, jr. . . . . pensacola, fla.
janice taylor logan . . . . . poplarville
joseph lester lomax . . . . . chatom, ala.
charles t. lombardo . . . . . hattiesburg

4.
brenda gail long . . . . . pensacola, fla.
dannye wayne long . . . . . brandon
patricia lucille loper . . . . . hattiesburg
tommy ralph loper . . . . . state line
wanda gail loper . . . . . laurel

5.
carolyn l. lott . . . . . hattiesburg
howard anthony lott . . . . . hattiesburg
jerry a. lott . . . . . beaumont
theron edgar lott . . . . . hattiesburg
vernon eddie lott . . . . . hattiesburg

6.
patricia ann love . . . . . quitman
eva henrietta low . . . . . wiggins
william olson lowrey . . . . . hattiesburg
james collins lucas . . . . . pascagoula
lynda ann luckie . . . . . mobile, ala.

7.
g. dianne lutrick . . . . . jackson
kathryn claire macdowell . . . . . bay st. louis
margaret angela maclennan . . . . . opp, ala.
susan leigh maddox . . . . . laurel
sherry ann madison . . . . . meridian

8.
carolyn magee . . . . . tylertown
mary nell magee . . . . . tylertown
ronald gene makamson . . . . . jackson
carmen colleen malone . . . . . morton
emery earl malone . . . . . richton

seniors

1.
johnnie earl malone ..... pensacola, fla.
clayton b. manning ..... philadelphia
valerie jean marcy ..... gulfport
christopher remle marlette ..... laurel
patricia ann marling ..... hazlehurst

2.
lynita mars ..... picayune
leon willis marsh, jr. ..... prairieville, ala.
frank martin ..... osyka
gerry charlene martin ..... maccomb
margaret l. martin ..... purvis

3.
perry wayne martin ..... columbia
sybil ann marty ..... casper, wyo.
david clark massey ..... gautier
david longino massey ..... forest
linda gayle mauldin ..... meridian

4.
judy kaye maupin ..... shreveport, la.
paul edward may ..... union church
donna kay mayfield ..... meridian
c. ray mayhall ..... mobile, ala.
patricia elizabeth mcadams ..... pascagoula

5.
charles m. mcarthur ..... hattiesburg
jean celeste mccain ..... gulfport
herbert don mccallum ..... tylertown
john edward mccarty ..... laurel
kenneth wayne mcclellan ..... florala, ala.

6.
paul harden mcclellan ..... laurel
richard hill mccormick ..... bay springs
sharon mccown ..... columbia
david russell mccracken ..... meridian
sharon kay mccraney ..... pascagoula

7.
brenda joyce mcdaniel ..... laurel
harold owen mcdonald ..... forest
michael t. mcdonald ..... san antonio, texas
virgil wayne mcgee ..... hazlehurst
delores mcgruder ..... laurel

8.
charlotte ann mcilwain ..... richton
carey utha mcinnis ..... jackson, ala.
linda ann mcinnis ..... laurel
verna diane mcinnis ..... hattiesburg
michael dean mcintyre ..... natchez

seniors

1.
robert john mckenzie . . . arlington heights, ill.
betty jean mckinion . . . . . forest
rachel louise mckinley . . . . . ellisville
robert seay mclemore . . . . . mobile
marilyn elizabeth mclendon . . . . . grove hill, ala.

2.
gloria anne mcleod . . . . . bassfield
brent edwin mcmahan . . . . . hattiesburg
beverly ann mcmaster . . . . . benton
terry lee mcmillian . . . . . magee
janie lee mcmullan . . . . . decatur

3.
jeannene e. mcmullan . . . . . baton rouge, la.
ruth anne mcmurchy . . . . . jackson
roger amos mcmurtry . . . . . gulfport
karlene s. mcnair . . . . . poplarville
billy charles mcneece . . . . . el paso, tex.

4.
john noel mcpherson, jr. . . . . gulfport
june kay meadows . . . . . mendenhall
mary crowe mears . . . . . biloxi
bradford b. melancon . . . . . new orleans, la.
gary w. merrell . . . . . meridian

5.
fred c. messer . . . . . sumrall
john edward mikell . . . . . foxworth
edith faye miller . . . . . columbia
martha faye miller . . . . . hazlehurst
mary lynn miller . . . . . philadelphia

6.
phillip lee milstead . . . . . mouton, ala.
carolyn elaine mirabile . . . . . natchez
derita ann mitchell . . . . . belmont
sherrie maria mitchell . . . . . biloxi
brenda sue montgomery . . . . . bay springs

7.
danny wayne montgomery . . . . . hattiesburg
joy ann montgomery . . . . . greenwood
thomas preston moody . . . . . laurel
barbara ann moore . . . . . hattiesburg
frederick william moore . . . . . metairie, la.

8.
kay diane moore . . . . . seminary
mary lee moore . . . . . albertville, ala.
rodger clay moore . . . . . pascagoula
rita edna moran . . . . . kiln
michael david moreland . . . . . pascagoula

seniors

1.
william richard morgan ..... jackson
david roy morris ..... donaldsonville, la.
frances elizabeth moses ..... jackson
william joseph mottern ..... ocean springs
robert louis mullins ..... birmingham, ala.

2.
jerry arthur mullis ..... panama city, fla.
john max munn ..... little rock, ark.
linda ann munn ..... biloxi
eleanor jane murray ..... laurel
jimmy guy myers ..... lake

3.
leonard c. myers ..... laurel
marilyn ann myers ..... laurel
byron denham myrick ..... laurel
linda gay nabors ..... jackson
miguel naveda ..... lima-peru, s. a.

4.
james huston neal, jr. ..... jackson
ann neely ..... jackson
donna ruth nelson ..... columbia
mabel elaine nelson ..... pascagoula
sylvia ann nelson ..... mccomb

5.
nancy marie newman ..... biloxi
mary edith newton ..... gulfport
janie maria nobles ..... ellisville
peggy aniece nobles ..... ellisville
iva jo norris ..... fort myers, fla.

6.
larry maurice norwood ..... laurel
m. victor novas ..... new orleans, la.
juanita louise nuckols ..... laurel
thomas j. numnum, jr. ..... birmingham, ala.
mary annette oden ..... dekalb

7.
ann odom ..... prairieville, la.
larry joe odom ..... buckatunna
michael a. o'kelly .....
john sharp orrell ..... charleston
shirley hughes oswalt ..... meridian

8.
claude edward owens, jr. ..... hattiesburg
emma nan owens ..... jackson
gail pace ..... hattiesburg
jacqueline pace ..... magee
rita page ..... hazlehurst

seniors

1.
john frederik palm ..... new orleans, la.
john s. pardee ..... st. petersburg, fla.
gerald parish ..... laurel
raymond louis parker ..... pachuta
juneria theresa parr ..... jackson

2.
linda kay parsons ..... meridian
nancy lee partridge ..... pascagoula
billie n. patrick ..... pelahatchie
cecil patterson, jr. ..... hattiesburg
eileen may patterson ..... long beach

3.
richard glen patterson ..... forest
charlotte diane payne ..... crystal springs
frank d. payne ..... new orleans, la.
anne elaine pearson ..... hattiesburg
margaret louise peden ..... biloxi

4.
stephen paul pelton ..... falmouth, me.
shelley wendy percy ..... waco, tex.
cynthia a. perkins ..... laurel
bonnie eugenia perritt ..... jackson
leroy robert perronne ..... pass christian

5.
carolyn perry ..... philadelphia
martha nell perry ..... ocean springs
walter b. perry ..... hattiesburg
nickie steven perryman ..... mobile, ala.
joseph e. peters ..... falmouth, mass.

6.
michael william peters ..... gulfport
robert morgan petersen ..... meridian
gerald dee phillips ..... ovett
ronald denman phillips ..... mcdonough, ga.
joan m. pickett ..... jackson

7.
martha nelle pickett ..... newton
billy lamar pierce ..... decatur
sherry francine pierce ..... jackson
doris jo pigott ..... tylertown
david maxwell pitt ..... independence

8.
judy dafferner pittman ..... jackson
philip alton poitevin ..... pascagoula
mary jo pollman ..... mobile, ala.
curtis earl pope ..... leakesville
arthur joseph porcari ..... new egypt, n. j.

seniors

1.
jacque d. posey ..... petal
peter hayward potter, iv ..... hattiesburg
donald richard powell ..... picayune
janice m. powell ..... crystal springs
lou ann poynter ..... hattiesburg

2.
juaan diane prescott ..... houston, tex.
mary jean pressley ..... wiggins
carolyn d. preston ..... wiggins
arthur davis price ..... columbia
henry escoe price ..... gulfport

3.
robbie foley price ..... stringer
nelson v. prichett ..... tampa, fla.
lynne prosser ..... bay st. louis
melinda r. pryor ..... jackson
sandra joan pryor ..... pulaski

4.
eddie darnell puckett ..... raleigh
larry l. purvis ..... pelahatchie
charlotte ann quick ..... picayune
sandra quick ..... collins
william craig quin ..... mccomb

5.
terry alton quinn ..... bogalusa, la.
carole jeanne ragland ..... ocean springs
merrilyn jane ragland ..... mt. holly, n. j.
charles f. rainwater ..... houston, tex.
roger a. rankin ..... washington, d. c.

6.
george edward rasco ..... pascagoula
warren e. ratcliffe ..... heidelberg
alfred gary rath ..... perkinston
richard daniel rawls ..... hattiesburg
rose marie ray ..... ocean springs

7.
betty jane rayborn ..... pascagoula
james robert rayburn ..... hattiesburg
rebecca marie rayfield ..... jackson
dorothy gwinn read ..... lucedale
jette reagan ..... tylertown

8.
nancy elizabeth reagan ..... long beach
charles henry reddin ..... laurel
clara r. reeves ..... amory
wanda susan reeves ..... laurel
coby b. regehr ..... chicago, ill.

seniors

1.
salvatore riccardi ..... biloxi
ronald stephen richardson ..... pachrta
janis carole ridout ..... meridian
grady ray riley ..... waynesboro
rebecca n. riley ..... prentiss

2.
marie elizabeth rinehart ..... bogalusa, la.
charles b. robbins ..... texarkana, tex.
thomas van robbins ..... columbia
phyllis smith roberson ..... tylertown
billy herbert roberts ..... gulfport

3.
bruce lee roberts ..... pascagoula
linda gail roberts ..... neely
ruby frances roberts ..... mobile, ala.
stephen eugene roberts ..... jackson
jimmy wayne robertson ..... baton rouge, la.

4.
larry eugene robinson ..... ellisville
nancy charlene robinson ..... hattiesburg
sherrill michele robinson ..... meridian
diane faye rogers ..... laurel
william nial rook ..... braxton

5.
jack douglas ross ..... mobile, ala.
john lamar ross ..... east fork
richard arlen rouse ..... pascagoula
vic hugh rumore ..... birmingham, ala.
robert luther rushing ..... tylertown

6.
bonnie sue russell ..... pittsboro
calyce darnell russell ..... sumerall
dorcel ann russell ..... bay st. louis
robert larry rutland ..... collins
treva gail rutland ..... seminary

7.
antha dianne ryals ..... philadelphia
dewey grant sadka ..... meridian
linda gayle sadka ..... meridian
john nicholas sakkis ..... tampa, fla.
erin faye salter ..... hattiesburg

8.
imazelle salters ..... hattiesburg
stephen gary sampley ..... ridgeland
m. gemma sanchez ..... san salvador, el salvador
joseph edward sanders, jr. ..... baton rouge, la.
earl conrad sanderson ..... lucedale

seniors

1.
beverly ann sandifer . . . . . columbia
betty sasser . . . . . sumrall
bruce scarborough . . . . . pascagoula
kathryn ann schledwitz . . . . . memphis, tenn.
harry joseph schoeneck . . . . . jackson

2.
patricia smith schwandt . . . . . mobile, ala.
robert jerome schwandt, jr. . . . . pensacola, fla.
gilbert david scott . . . . . mississippi city
onis merl scott . . . . . mccall creek
raymond frank scott . . . . . biloxi

3.
gross scruggs, jr. . . . . meridian
sharon lynn scruggs . . . . . vicksburg
james walter seal . . . . . columbia
mary serafin . . . . . gulfport
linell grace shave . . . . . gulfport

4.
diann shaw . . . . . hernando
shirley elaine shaw . . . . . necaise crossing
glynell shelby . . . . . taylorsville
lydia rebecca shirley . . . . . laurel
sandra lynn shirley . . . . . jackson

5.
john e. shivers . . . . . prentiss
elizabeth w. shoemake . . . . . ovett
james david shoemake . . . . . collins
jan shoemaker . . . . . magee
mary elizabeth bagby shoemaker . . . . . hattiesburg

6.
berna kaye shuff . . . . . laurel
diane shurden . . . . . drew
gene steven simmons . . . . . columbia
mary ellen simmons . . . . . magnolia
martha marie simpson . . . . . biloxi

7.
charles ralph sims . . . . . seminary
marshall ronnie sims . . . . . bay springs
walter edwin sipes . . . . . lubbock, tex.
alan earl sison . . . . . arabi, la.
deborah antonia skrnich . . . . . biloxi

8.
celita slade . . . . . hattiesburg
marvin hunter sloan, jr. . . . . biloxi
robin smalling . . . . . hattiesburg
harold r. smelcer . . . . . panama city, fla.
dennis roy smerz . . . . . ocean springs

seniors

1.
alvin lake smith ..... laurel
beverly g. smith ..... mccomb
candace laredo smith ..... long beach
carolyn kay smith ..... laurel
charles m. smith ..... picayune

2.
christina handjis smith ..... natchez
daniel blood smith ..... pensacola, fla.
douglas irving smith ..... sidon
glenn sheldon smith ..... laurel
gretchen margot smith ..... hattiesburg

3.
james allen smith ..... jackson
janeane smith ..... valparaiso, fla.
john robert smith ..... laurel
michael ray smith ..... mccomb
noel douglas smith ..... wiggins

4.
peg tom smith ..... jackson
phyllis ann smith ..... greenwood
phyllis ann smith ..... eupora
rose marie smith ..... vicksburg
thomas albert smith, jr. ..... purvis

5.
william samuel smith ..... fitzgerald, ga.
dina faye snellgrove ..... gretna, la.
robert donald snowden ..... meridian
jane ellen southwell ..... milton, fla.
florence ann speairs ..... yazoo city

6.
durant ross spiers ..... picayune
drenda joyce spitchley ..... long beach
johnnie kathryn sprayberry ..... long beach
ann p. stahler ..... clinton
william august frank stainken ..... mississippi city

7.
elizabeth madella stanford ..... alexandria, va.
robert lee stanley ..... laurel
calvin charles stein ..... new orleans, la.
fred bush stephens ..... biloxi
charlotte elizabeth stevens ..... poplarville

8.
linda sue stevens ..... poplarville
sidney harvard stevens ..... mobile, ala.
gerald arnold stewart ..... pass christian
joseph raymond stoessel, jr. ..... long beach
james lundy stokes ..... greenwood

seniors

1.
ina jo strahan . . . . . morton
caroline annette stringer . . . . . columbia
glynda sue stringer . . . . . laurel
jesse laray stringer . . . . . tylertown
leslie o. sturtevant . . . . . biloxi

2.
james robert sullivan . . . . . mendenhall
ronald duane sullivan . . . . . gulfport
willoughby arron sullivan, iii . . . . . natchez
rebecca lynn sumrall . . . . . ellisville
katherine l. sutherland . . . . . hattiesburg

3.
richard paul swanson . . . . . new orleans, la.
chevis clark swetman . . . . . biloxi
deborah elaine swinney . . . . . long beach
jerry w. switzer . . . . . gulfport
darlene anne swontek . . . . . gulfport

4.
james ronald sykes . . . . . quitman
john michael sykes . . . . . hattiesburg
sherryl lynn tackett . . . . . jackson
janice beth tallant . . . . . pascagoula
pamela g. tanner . . . . . pelahatchie

5.
janey catherine taranto . . . . . pensacola, fla.
anna tarezanin . . . . . wiggins
sandra faye tarleton . . . . . starkville
pamela ann tate . . . . . hattiesburg
patricia ann tatum . . . . . hattiesburg

6.
d. remel taylor . . . . . perkinston
kitty taylor . . . . . baton rouge, la.
william harry taylor . . . . . brookhaven
dorothy a. terrell . . . . . magnolia
rosemary terry . . . . . vicksburg

7.
pat anthony tesson . . . . . metairie, la.
billy howard thames . . . . . magee
ivan leroy thomas . . . . . vancleave
james earl thomas . . . . . gholson
lona b. thomas . . . . . knoxville

8.
marion clair thomas . . . . . tylertown
billy ray thompson . . . . . mobile, ala.
frances glywn thompson . . . . . meridian
larry claude thompson . . . . . mccomb
robert makeba thompson . . . . . pascagoula

seniors

1.
james c. thornton ..... gulfport
edwin gary thrash ..... saucier
tommie jean tillery ..... laurel
ross franklin tingle, jr. ..... meridian
joseph edwin tinsley ..... meridian

2.
william austin tolar ..... tylertown
donald wayne toler ..... liberty
william pierre tompkins ..... pascagoula
bobbie sue toole ..... jackson
betty loraine topp ..... gulfport

3.
clifton ray topp ..... pascagoula
warren francis tracy ..... hattiesburg
stewart emery trautman, jr. ..... gulfport
donald reed travis ..... liberty
kenneth harlon traylor ..... sumerall

4.
arlyn trussell ..... hattiesburg
james alexander trussell ..... hattiesburg
helen sue tucker ..... jackson
mary antoinette tucker ..... jackson
j. anthony tull ..... panama city, fla.

5.
sherry a. turnage ..... mount olive
patricia a. tutterow ..... tchula
james william ulmer ..... laurel
mary evelyn upchurch ..... jackson
jackie mitchell upton ..... bay springs

6.
leslie wayne usher ..... meridian
larry gurod ussery ..... shreveport, la.
judith stratton ussing ..... liberty
martha jane utz ..... yazoo city
mary kay vail ..... ocean springs

7.
frances kay varga ..... jackson
charlene varnell ..... mccomb
donald mahlon vaughn ..... aberdeen
rayford b. vaughn, jr. ..... hattiesburg
vicki amanda vaughn ..... brookhaven

8.
ronie lee veach ..... terry
antenor velazco ..... lima, peru
jack lee vice ..... long beach
joe l. vieira ..... madeira, portugal
beverly kay vise ..... lucedale

seniors

1.
richard frederick von sprecken ..... pascagoula
philip dane voss ..... natchez
chloe ford walker ..... clinton
cynthia ward walker ..... laurel
douglas lee walker ..... tylertown

2.
jerry len walker ..... gulfport
vivian lee walker ..... pascagoula
gary conley wallace ..... claymont, del.
thomas michael wallis ..... syracuse, n. y.
patricia lynn walls ..... natchez

3.
carolyn edelle walters ..... laurel
charlotte lynn walters ..... union
kent louis walters ..... pensacola, fla.
sheila ann walters ..... mobile, ala.
shirley margaret walters ..... mobile, ala.

4.
george urithon warbington ..... moss point
hilda gayle warner ..... arabi, la.
charlotte ann warren ..... hattiesburg
emmette lee warren ..... prichard, ala.
jack b. warren ..... brookhaven

5.
richard grady warren ..... laurel
shirley malinda warrick ..... birmingham, ala.
larry elliot watkins ..... carriere
walter kent watson ..... jackson
cynthia kay watts ..... picayune

6.
robert merrill webber ..... jackson
james raymond weber ..... newton
katherine lynn webster ..... meridian
anthony lee weems ..... canton
donna fay weidman ..... birmingham, ala.

7.
marianna welborn ..... laurel
barbara dale welch ..... pinola
rachel janet welch ..... laurel
eddie katherine welford ..... okolona
linda diane welford ..... lucedale

8.
sarah kathleen welford ..... lucedale
ronald hugh wells ..... mccomb
william burton wells ..... meridian
rosann elizabeth whalen ..... jackson
phillip duane wharton ..... lakeland, fla.

seniors

1.

gerald taylor whiddon ..... biloxi
carol ann white ..... athens, ga.
jacob william white, jr. ..... hattiesburg
judy carolyn white ..... brookhaven
lydia elise white ..... gulfport

2.

sandra lee white ..... west point
virginia ann white ..... picayune
elton faulkner whitley ..... tupelo
linda carol whitmarsh ..... starkville
phyllis ann whittington ..... hazlehurst

3.

sharon kay whittington ..... liberty
barbara sue wicker ..... forest
david m. wicker ..... smithdale
david ogden wickliffe ..... natchez
thomas nash wickliffe ..... natchez

4.

jackie harold wiggins ..... carthage
robert gerald wiggins ..... lucedale
william gerald wigington ..... pinola
harold lynn wilder ..... tupelo
cheryl diane wilgar ..... petal

5.

patricia dianne wilhite ..... pascagoula
sonja carol wilkes ..... petal
bobby eugene williams ..... selma, ala.
georgie anna williams ..... hansboro
jan ann williams ..... lincoln, nebr.

6.

joan aleane williams ..... hattiesburg
kenneth dale williams ..... mobile, ala.
lionel williams ..... waynesboro
mary elaine williams ..... picayune
patsy jane williams ..... quitman

7.

ray turner williams ..... summit
robert nelson williams ..... pascagoula
shirley jeanne williams ..... charleston
william ralph williams ..... chipley, fla.
winnie p. williams ..... laurel

8.

philip farrell willis ..... panama city, fla.
martin earle willoughby ..... jackson
charles andrew wilson ..... palmerdale, ala.
joan elaine wilson ..... lyman
katherine lynn wilson ..... meridian

seniors

1.
roberta kay wilson ..... winona
brynda kaye windham ..... hattiesburg
rodney ellis windham ..... jackson
sandra kaye windham ..... laurel
glenn earl wodrich ..... palatine, ill.

2.
roy david wolgamott, jr. ..... laurel
sam turner womack ..... jackson
sheila janet wood ..... poplarville
linda sue woods ..... laurel
beverly evelyn wright ..... laurel

3.
william r. wright ..... jackson
herbert spencer yates ..... hattiesburg
james stanley yates ..... brooklyn
toney lionel yelverton ..... madison
charles ernest youens ..... chickasaw, ala.

4.
david ray young ..... jackson
harold a. young ..... felders
james hubert young, jr. ..... sand hill
linda kimble young ..... mccomb
thomas mack zachary ..... brookhaven

5.
carol hinton zumbro ..... gloster

juniors

1.

margaret ann abbott ..... natchez
marianne abrams ..... hattiesburg
sharon ann adams ..... ocean springs
ellis ray ainsworth ..... monticello
jacob burton ainsworth ..... magee
judith ann ainsworth ..... bay springs
dixie lee aldrich ..... florence

2.

gordon anderson alexander ..... mccomb
corene allen ..... columbia
judith nan allen ..... silver city
lolia neather allen ..... columbia
malcolm g. allen ..... magnolia
marjorie joyce allen ..... jackson
ray anders ..... gloster

3.

allen dale anderson ..... columbia
clarence joseph anderson, jr. ..... buckatunna
james michael anderson ..... gulfport
shirley ann anderson ..... hattiesburg
thomas haley anderson ..... tupelo
judy ann andrews ..... kreole
anna sue anest ..... tupelo

4.

martha ray anglin ..... mount olive
ann lucille ankersen ..... mobile, ala.
henry milton apperson, jr. ..... west point
harry philip arcarese ..... hattiesburg
max kirby arinder ..... jackson
charles harwood atkins ..... columbus
rose atkinson ..... pickens

5.

charles lafayette atwood ..... pascagoula
frances jo austin ..... hattiesburg
fredrick lee aycock ..... laurel
james andrew ayers ..... cincinnati, ohio
ronald roy babers ..... woodville
kathryn ann babuchna ..... biloxi
carolyn bailess ..... vicksburg

6.

peggye balch ..... pass christian
jerry lee ball ..... panama city, fla.
thomas charles baragona ..... natchez
rande i. bardwell ..... brandon
ricki n. barfield ..... meridian
linda elizabeth barham ..... decatur
jimmie louise barker ..... vicksburg

7.

linda ann barker ..... jackson
medero lynn barnes ..... forest
rex mason barnes ..... padeville, ala.
charlotte marie barnett ..... gulfport
joyce marie barnette ..... waynesboro
kathie louan barnette ..... raymond
bethany bert barron ..... columbia

8.

jackie ann bartlett ..... pascagoula
tommy walker bass ..... heidelberg
norciva rosalie bassi ..... itta bena
martin karr bateman, jr. ..... bay minette, ala.
mike t. battles ..... sylacauga, ala.
madeline marie baucom ..... mobile, ala.
linda sue beasley ..... meridian

9.

terry edwin beasley ..... waynesboro
tommy charles beasley ..... gloster
william j. beasley ..... waynesboro
charles ray beck ..... pensacola, fla.
freddie roy beggs ..... tupelo
cheryl jean bell ..... pensacola, fla.
kathyan bell ..... jackson

juniors

1.
raffaele giorgio beltram ..... trieste, italy
anne benke ..... jackson
johnny jerome bennett ..... harrisville
rebecca leigh benson ..... slidell, la.
elizabeth anne bergin ..... ocean springs
elizabeth deniese berryhill ..... natchez
diane bianchi ..... jackson

2.
charlotte markilene bishop ..... laurel
kathleen blackburn ..... hattiesburg
raymond allen blacklidge ..... gulfport
h. jean blackwell ..... forest
michael lloyd blackwell ..... mchenry
nita louise blackwell ..... gulfport
virginia gayle blount ..... gillsburg

3.
peggy waynette boler ..... laurel
linda ann boles ..... quitman
mary wallace boles ..... biloxi
linda nell boleware ..... seminary
edith elaine bonner ..... quitman
donald ray boothe ..... gloster
eva jean boozer ..... hattiesburg

4.
bill thomas boroughs ..... hattiesburg
thomas bounds ..... sumrall
joseph allan bourgeois ..... hattiesburg
larry c. bourne ..... columbia
donald claude boutwell ..... gulfport
e. ann bowden ..... pass christian
dixie lee boxx ..... morton

5.
lana kay boyce ..... liberty
thomas h. boyd ..... gulfport
larry wayne braddock ..... laurel
sheila lorraine braddock ..... ripley
jane elizabeth bradley ..... hattiesburg
mae atrice bradley ..... hattiesburg
cecelia jo branch ..... yazoo city

6.
joyce dean branch ..... goodman
bonnie gaye brasfield ..... hueytown, ala.
edward ray breakfield ..... columbia
travis earl brewer ..... gulfport
billy howard brinkman ..... new orleans, la.
michael patrick brinkman ..... new orleans, la.
ruthie juanita britt ..... brookhaven

7.
shelia ann britt ..... magee
sharon betty brody ..... vineland, n. j.
barbara j. brooks ..... panama city, fla.
gloria sue brooks ..... gulfport
becky alice brown ..... ocean springs
billie jean brown ..... brandon
kathy ninette brown ..... natchez

8.
peggy otheal brown ..... brookhaven
wayne brown ..... carthage
frances waldine brummett ..... jackson
jo bryant ..... jackson
patricia kaye bryant ..... laurel
willie yvonne bryant ..... hattiesburg
john howard buchanan ..... indianola

9.
lena kathryn buck ..... biloxi
joe l. buie ..... meridian
larry o. bullion ..... baton rouge, la.
william larry bullock ..... collins
larry leroy burcham ..... meridian
william leroy burger ..... hattiesburg
smokey m. burgess ..... meridian

juniors

1.
mary carol burke ..... gulfport
wayne roy burke ..... new orleans, la.
william joseph burke ..... gulfport
linda fay burkett ..... new hebron
donald roy burkhalter ..... magnolia
david perry burns ..... gulfport
martha lynn burrage ..... pascagoula

2.
william larry burrage ..... jackson
shirley mae burris ..... biloxi
becky joyce burst ..... jackson
julius william burt ..... brookhaven
paris keats bush ..... gulfport
camille s. butler ..... jackson
frances ann byrd ..... laurel

3.
curtis lamar cain ..... clara
kenneth w. caldwell ..... biloxi
bobby lee calvery ..... forest
elsie cheryl campbell ..... hattiesburg
mary mosal campbell ..... canton
gerald harry capers ..... gulfport
jo katherine captiva ..... pascagoula

4.
hilda lou carney ..... columbia
roger greene carpenter ..... winona
hulan dewitt carr ..... forest
geraldine carroll ..... biloxi
janis lea carter ..... gulfport
joe mcleod carter ..... petal
ronald pearson carter ..... ellisville

5.
deborah madeline case ..... canton
james doyle case ..... brookhaven
john royce case ..... brookhaven
karen lynn case ..... jackson
donnie n. caughman ..... mendenhall
david hicks causey ..... mccomb
sharon sue caver ..... moss point

6.
suzanne marie chaffin ..... biloxi
brenda carol chancellor ..... laurel
linda gail chapman ..... jackson
aubrey mitchell childre ..... jackson
mary roberta chisholm ..... natchez
scott douglas chisholm ..... vero beach, fla.
dora sue clark ..... webb

7.
ethel claire clark ..... madison
linda louise clark ..... jackson
georganne clarke ..... pascagoula
shirley ruth clay ..... mobile, ala.
ellen marie cliburn ..... mendenhall
bruce wheeler clifford ..... morton
rodney wayne cockerham ..... laurel

8.
roy william cockerham ..... laurel
w. florence coke ..... mendenhall
m. christie coldewey ..... port st. joe, fla.
betty jean cole ..... natchez
sherman terry cole ..... biloxi
william edward coleman ..... wade
james floyd combest ..... waynesboro

9.
virginia anne conrad ..... redwood
james michael cook ..... meridian
jerry don cook ..... biloxi
leslie carol cooper ..... morton
jack olson coppenbarger ..... raymond
howard larry corley ..... hattiesburg
bob edward cote ..... elsmere, n. y.

juniors

1.
patricia marie cothern — gulfport
everette lawrence cox — marks
m. wynette cox — walnut grove
cheryl christine craft — petal
gloria jeannette craft — magee
latimer weldon craig — gulfport
margaret ann craig — morton

2.
harold dewitt crain — tylertown
sherry ann crane — newton
ierry wayne craven — meridian
a. e. crawford — flora
claudette demant crawford — laurel
evelyn creel — biloxi
samuel sylvester creel, jr. — columbia

3.
larry keith crenshaw — mobile, ala.
marsha lee crosby — laurel
lana faye cross — seminary
charles raymond crum — hattiesburg
johnny lynn crum — ashland
allen cruthirds — biloxi
patricia alice cubley — hattiesburg

4.
william r. currie — meridian
john b. curry — woodville
marty curry — hattiesburg
william neil curry — laurel
richard dabbs — mobile, ala.
william fran dabbs — quitman
larry allan dailey — gautier

5.
nancy daniel — bay st. louis
jonathan t. dart — biloxi
joseph ray daugherty — quitman
annie kay daughtrey — collins
eleanor sue davis — wiggins
elwyn lee davis — hattiesburg
huelene davis — purvis

6.
jim heyward davis — mobile, ala.
willard j. davis — prentiss
willie elliott davis — waynesboro
lynda lurline daws — waynesboro
alan ross dean — lucedale
harlan g. dean — pearlington
larry ryan dean — hattiesburg

7.
kirby tilton deer, jr. — mccomb
m. ed dennis — pensacola, fla.
margaret lee dethloff — moss point
ray w. devereaux — gautier
elizabeth linda disharoon — port gibson
james flynn dixon — liberty
carlin thomas dobbs — pass christian

8.
linda rae dobbs — biloxi
charles michael doherty — natchez
malcom ronald doleac — hattiesburg
james patterson donald — morton
rosy ellen donohue — brooklyn, n. y.
james michael donovan — hattiesburg
walter ray doty — pascagoula

9.
sherrye yvonne dowling — laurel
paul eddy downing — jackson
evalyn k. drake — ft. lauderdale, fla.
wade drummond — mt. olive
richard charles duckworth — biloxi
janette mary duda — ocean springs
calvin w. duerson, jr. — jackson

juniors

1.

louis michael dunagin ..... laurel
sharon aletha dungan ..... prentiss
christa lené dunn ..... ocean springs
margaret l. dwight ..... hattiesburg
margaret jean eagar ..... jackson
beverly janet easterling ..... mt. olive
jefferson sandy easterling ..... morgantown

2.

myra sue eastman ..... houston, tex.
claude wayne eaton ..... sumrall
ray e. ebberman ..... biloxi
bobby wilson edmondson ..... crowder
elizabeth emile edmondson ..... edwards
kevin richard edwards ..... harrington park
virginia lee edwards ..... meridian

3.

william o. eidson ..... meridian
roger frank eliott ..... lumberton
elton buzz elkins ..... hattiesburg
linda ruth ellis ..... newton
patricia l. ellis ..... waynesboro
sharon kay ellis ..... floussant, mo.
susan lynn emrick ..... natchez

4.

terry estep ..... gulfport
judith ann etheridge ..... mccomb
hardy napoleon eubanks, iii ..... ft. walton beach, fla.
janet walters eubanks ..... lucedale
margaret annette eubanks ..... gulfport
mark r. eubanks ..... gulf breeze, fla.
r. marshall eubanks ..... woodbridge

5.

carl e. eure, jr. ..... hattiesburg
cheryl eloise evans ..... petal
allen leon everett ..... biloxi
john otis everett ..... petal
jesse ray ewell ..... jackson
william earl faggert ..... heidelberg
daniel lamar fairchild ..... quitman

6.

joseph singleton fannin ..... hattiesburg
charles h. faulkner ..... hueytown, ala.
sandra lynn faulkner ..... hattiesburg
dorothy sue feigenbaum ..... carbondale, ill.
cynthia jean fennel ..... bunlie, la.
charles henry ferman ..... slidell, la.
ellen finch ..... hattiesburg

7.

john l. fisher ..... pascagoula
william ragon fisher ..... hattiesburg
rodric wayne flanagan ..... meridian
dorothy lain fleming ..... corinth
james larry flynt ..... hazlehurst
patsy kay foil ..... mccomb
steve wayne fore ..... flomaton, ala.

8.

cullie monette foreman ..... crosby
dell hampton forrest ..... morton
beulah fay fortenberry ..... columbia
larry noel fortenberry ..... tylertown
rachel gayle fortenberry ..... pascagoula
billy lee fortner ..... columbus
dennis earl foster ..... meridian

9.

nancy d'aun fox ..... brookhaven
mary susan fraiser ..... jackson
mary elizabeth franklin ..... crystal springs
jeff e. frazier ..... jackson
kay walker frazier ..... jackson
thomas f. frazier ..... jackson
susan elizabeth frederic ..... pascagoula

juniors

1.
arnold royce freeman ..... richton
john stallings freeman ..... hattiesburg
richard fields fulkerson ..... magee
gary ray fuller ..... mccomb
richard fuller ..... monticello
richard a. fuller, ii ..... biloxi
dorothy lee gammel ..... hattiesburg

2.
janice carol gandy ..... laurel
virginia louise gandy ..... runnelstown
linda elizabeth gannon ..... gulfport
sarah margaret garraway ..... hattiesburg
joe edward garvin ..... pearlington
david arthur gary ..... biloxi
judith lynn gary ..... isola

3.
joe randall gaskin ..... pulaski
ellen sue gatewood ..... collins
donna faye gatlin ..... pascagoula
hermes quin gautier ..... pascagoula
alton r. geno ..... biloxi
charles edgar gibson ..... collins
jerry wayne gibson ..... dekalb

4.
gerald david giles ..... brandon
john wayne giles ..... mt. olive
joe alan gilliam ..... clarksdale
william david gingrich ..... hattiesburg
madelyn carol giuffria ..... long beach
tommye lyn glass ..... ocean springs
pamela celeste glisson ..... magee

5.
nancy lee goff ..... ocean springs
addie vivian goines ..... enterprise
danny lee goldman ..... natchez
velma ann goldsmith ..... natchez
james h. golmon, jr. ..... monticello
donna lynn gonsoulin ..... biloxi
cathy annette gordon ..... laurel

6.
james richmond gordon ..... lucedale
patricia a. goss ..... union
john graham ..... walnut creek, calif.
linda ann granger ..... gulfport
albert kirkwood gray ..... meridian
dan gordon greathouse ..... fayette
carolyn ann green ..... vancleave

7.
william d. green ..... hattiesburg
joyce berniece greer ..... bogue chitto
charles oren griffin ..... quitman
joseph darrell grimes ..... saraland, ala.
linda f. grimsley ..... hattiesburg
jane elizabeth grissom ..... stringer
mary patricia guerry ..... vicksburg

8.
marco a. gurdian ..... leon, nicaragua
william vaughn guy, jr. ..... hattiesburg
patrick fleming guyton ..... kosciusko
mary carleen hadaway ..... forest
louise mary haffey ..... mccomb
thomas edwin haffey, jr. ..... lexington
david joseph hajduk ..... morretown, n. j.

9.
john w. hale ..... lucedale
billy michael hall ..... raleigh
betty ann hamm ..... soso
bill hammack ..... quitman
pamela de ann hammond ..... moss point
thomas edward hampton ..... yazoo city
james rudolph hancock ..... picayune

juniors

1.
lynn vicki hanson ..... gulfport
charlotte ann hardy ..... pascagoula
joseph jackson hardy ..... selma
nancy althea harmon ..... hattiesburg
lexie harper ..... eupora
edgar allen harrell ..... sumrall
martha lou harrell ..... jackson

2.
james e. harrington ..... biloxi
larry g. harris ..... mendenhall
sandra l. harris ..... union
susie ann harris ..... wesson
huldah ann hartford ..... jackson
coco hartsell ..... hattiesburg
candis mae harvey ..... mt. olive

3.
carolyn rowell harvey ..... carriere
david mitchell harvey ..... taylorville
james edwin harvey ..... poplarville
john ronnie harvey ..... mt. olive
n. russell hatten ..... wiggins
peggy lynne hayes ..... meridian
phillip darrell hays ..... pascagoula

4.
lynn bernard hebert ..... biloxi
cynthia gay hegwood ..... beaumont
mary lou helfrich ..... jackson
vicki suzanne helms ..... tupelo
martha carol henderson ..... brookhaven
michael rogers henderson ..... hattiesburg
tommy henderson ..... jackson

5.
marie anne henrigues ..... gulfport
david malcolm hensarling ..... hattiesburg
judith marie henze ..... wiggins
sandra kathryn hernbloom ..... jackson
lois sue herrin ..... prentiss
carolyn henson herrington ..... laurel
marguette herrington ..... silver creek

6.
james m. hethcox ..... petal
william travis higdon ..... pascagoula
karen jane hightower ..... petal
terry leigh hightower ..... clinton
boyd aaron hill ..... laurel
jerry ray hill ..... sandersville
myrion kay hillman ..... poplarville

7.
john carlton hines ..... forest
edward talmage hinton ..... laurel
otha merwyn hinton ..... beaumont
patricia ann hinton ..... lucedale
cheryl ann hocutt ..... hattiesburg
carol glynn hodges ..... natchez
janet l. hodges ..... biloxi

8.
charles glen holden ..... mccall creek
julia carole holder ..... bay springs
william arnold holder ..... richton
judith faye holifield ..... laurel
neil leland holifield ..... laurel
paul russell holmes ..... clinton
noel wesley holston ..... laurel

9.
jack h. honea ..... magnolia
richard edward hood ..... richton
brenda faye horne ..... conehatta
charles h. horne, jr. ..... newton
emily louise horne ..... pensacola, fla.
teresa ann hough ..... biloxi
anna m. howard ..... leakesville

juniors

1.

dorman mcarthur howell ... tylertown
martha carol hunter ... wesson
carol ann hupp ... columbia
mary elizabeth hurst ... hattiesburg
karon beatrice husser ... mccomb
sharyn lynne hutchinson ... bogalusa, la.
suzanne hutto ... hattiesburg

2.

eugenia lanelle hyatt ... meridian
robert dewey ingram ... mccomb
james alan isler ... mobile, ala.
linda lee ivy ... jackson
donna l. jackson ... laurel
jimmy dale jefcoats ... richton
mimi a. jeffery ... bay st. louis

3.

raymond bunn jeffus ... paulding
marks whittle jenkins, jr. ... newton
christie ellen jenner ... balboa, canal zone
david scott joachim ... biloxi
barbara cascal johnson ... carthage
charlotte ann johnson ... meridian
james donald johnson ... pascagoula

4.

joe edward johnson ... meridian
joseph mark johnson ... laurel
judy kay johnson ... jackson
karen m. johnson ... pensacola, fla.
labe bradford johnson, jr. ... jackson
maggie johnson ... itta bena
mary azalean johnson ... leakesville

5.

floyd vincent johnston ... mccomb
jean clare johnston ... shubuta
alex glenn jolly ... collinsville
alma loraine jones ... lucedale
beverly ann jones ... columbia
charlie vinson jones ... hattiesburg
david f. jones ... meridian

6.

gary e. jones ... greenville
houston b. jones ... hattiesburg
james lide jones ... collins
joel chanin jones ... mt. olive
john howell jones, jr. ... mcadams
kenneth fred jones ... jackson
linda faye jones ... state line

7.

patricia louise jones ... meridian
lillian louise jordan ... laurel
troy jordan ... bogalusa, la.
evelyn gaynell josey ... natchez
cathy ann kanady ... ocean springs
maria karabetsos ... jackson
david lewis kay ... collins

8.

claudette kennedy ... magee
susan ann kennedy ... philadelphia
irene terrell kern ... collins
james luther kernop ... canton
lee william kerzee ... hattiesburg
radell key ... petal
ann cheryl kidd ... enterprise

9.

arthur irving king ... moss point
dewey glenn king ... jayess
linda baxter king ... louisville
john richard kingsafer ... berrien springs, mich.
franklin bruce kleinhans ... high ridge, mo.
oscar klotch ... esteli, nicaragua
linda gene knight ... panama city, fla.

juniors

1.
robert allen knott ..... meridian
katherine grayson kolger ..... leakesville
edward nicholas kramer ..... guitman
vincent michael krumbeck ..... biloxi
janice cynthia ladner ..... bay st. louis
kathie ladner ..... natchez
toni ladner ..... bay st. louis

2.
linda rae laird ..... brookhaven
james louie lambert ..... mobile, ala.
steve lambert ..... mccomb
kathy m. lambeth ..... mobile, ala.
carlton janet landrum ..... laurel
joann lane ..... indianola
frances langlinais ..... biloxi

3.
sandra lorene lanier ..... waycross
dale lanius ..... jackson
james n. lansing ..... schenectady, n. y.
janet elaine larsen ..... pascagoula
maxine j. larsen ..... pass christian
richard kent larson ..... park ridge, ill.
leonard louis lauderdale ..... madison

4.
john william lawrence ..... gulfport
douglas eugene lawry ..... vicksburg
sharyn kathleen lawson ..... tupelo
guy anthony layton ..... meridian
linda diane ledlow ..... laurel
george ernest lee ..... hattiesburg
mary m. lee ..... wiggins

5.
william alton lee ..... mobile, ala.
frances louise leonard ..... bogue chitto
mark h. leonard ..... blountstown, fla.
linda sue lepre ..... biloxi
frances gertrude le roy ..... biloxi
fred michael letort ..... biloxi
alice dale lewis ..... newton

6.
alna christine lewis ..... hattiesburg
carolyn joyce lewis ..... laurel
genny lewis ..... pascagoula
jean alice lewis ..... meadville
margie dell lewis ..... morton
sally mae lewis ..... biloxi
mary louise lightsey ..... stringer

7.
bettie gail lindley ..... moselle
freda elaine little ..... columbia
linda kay little ..... richton
thomas david littlepage ..... hattiesburg
john henry lloyd ..... prichard, ala.
nancy elizabeth lloyd ..... dothan, ala.
susan lockhart ..... greenville

8.
rhea peary lomax ..... laurel
frank t. long, jr. ..... meridian
ginger long ..... tupelo
janice m. lonnborg ..... gulfport
robert steven loomis ..... biloxi
james phillip losasso ..... union city, n. j.
sheryl theresa lott ..... collins

9.
susan irene lott ..... bassfield
john andrew loup ..... bay st. louis
patricia kay lowe ..... clewiston, fla.
yvita yvonne luckie ..... wewahitchka, fla.
randolph carter lusk ..... mccomb
joyce marie lyle ..... gulfport
roger brenton lyle ..... jackson

juniors

1.

jerome clifton lynn ..... reidsville, ga.
thomas j. macdermott ..... hattiesburg
skipper macdonald ..... jackson
thomas norman maddox ..... florala, ala.
charlotte marie magee ..... sun, la.
nola faye magee ..... tylertown
gustave joseph maily, jr. ..... ellisville

2.

terrence charles majure ..... decatur
john edward malanchak ..... pittsburgh, pa.
diane malone ..... gulfport
kathleen mae maloney ..... bay st. louis
eugenia ruth marbury ..... jackson
carolyn diane markley ..... alexandria, va.
donna gail marshall ..... dayton, ohio

3.

marilyn kay martin ..... smithdale
gary lamar mason ..... shubuta
linda diane mason ..... jackson
sylvia anita massey ..... meridian
menton john matthews, jr. ..... mccomb
joy elaine may ..... mobile, ala.
janis elaine mayfield ..... hamburg, n. y.

4.

charley sue mayo ..... crystal springs
freddy mayorga ..... guatemala
michael mcadams ..... pascagoula
james travis mcadory ..... forest
judy c. mcalpin ..... magee
anita faye mcandrews ..... collins
susan mcclinton ..... quitman

5

maxine mccord ..... laurel
stephen connor mccraw ..... ellisville
ellen welch mccurdie ..... hattiesburg
joyce carol mcdaniel ..... brookhaven
kathy elaine mcdaniel ..... meridian
perry wade mcdaniel ..... columbia
frances ozella mcdowall ..... jackson

6.

alan rea mcduff ..... hattiesburg
dianne lee mcfatter ..... hattiesburg
barbara ann mcferran ..... meridian
victoria carolyn mcgarity ..... albany, ga.
john r. mcgrath ..... pascagoula
pamela anne mcquire ..... columbus, ohio
faye jewell mcilwain ..... meridian

7.

martha sue mcilwain ..... pascagoula
linda diane mcinnis ..... leakesville
macy linda mckay ..... bogalusa, la.
john mewton mckendree ..... bradenton, fla.
felix norman mcmillan ..... kosciusko
clayton wayne mcnair ..... ridgeland
ronnie earl mcnair ..... magee

8

beverly king mcneer ..... moss
dora katharine mcneill ..... panama city, fla.
jean evelyn mcqueen ..... collins
carolyn diane mcraney ..... petal
john elvis melton ..... grenada
edmundo mendieta ..... managua, nicaragua
charles christopher merrill ..... ocean springs

9.

gwendolyn leresa merritt ..... hattiesburg
cecilia a. messina ..... vicksburg
john a. metzler ..... chalmette, la.
ira joel middleberg ..... new orleans, la.
mary kay middleton ..... mobile, ala.
charlotte elaine mieczynski ..... bay st. louis
russell eugene miles ..... waggins

juniors

1.
avigail miller ..... escatawpa
curtis e. miller ..... lucedale
elmerlene miller ..... pascagoula
marilyn gail miller ..... woodville
michael louie miller ..... laurel
frances kay millis ..... mendenhall
elizabeth marbury mims ..... birmingham, ala.

2.
danny f. mitchell ..... prentiss
mary elizabeth mitchell ..... poplarville
rosemary mitchell ..... forest
virginia ann mitchell ..... picayune
joe russell moffett ..... gulfport
danny edwin moga ..... bogalusa, la.
charles david montgomery ..... natchez

3.
ina lynn montgomery ..... bay springs
marilyn moon ..... meridian
betty lou moore ..... sandy hook
blanche sue moore ..... tylertown
carolyn edna moore ..... woodville
diana lynne moore ..... enterprise
john elbert moore ..... picayune

4.
linda emily moore ..... hattiesburg
patricia ann moore ..... pascagoula
sharon kay moore ..... pensacola, fla.
susan rae moore ..... picayune
jerry p. moorehead ..... pascagoula
carolyn ann morgan ..... gulfport
ruth ann morgan ..... gulfport

5.
mary catherine moriarty ..... laurel
glenn farrell morris ..... hattiesburg
russell d. morris ..... new orleans, la.
sara maureen moss ..... laurel
jo nora mulholland ..... carthage
charlotte kay mullins ..... mendenhall
george richard munton ..... lucedale

6.
charlene sarah murphy ..... biloxi
philip joe murphy ..... meridian
martha kay murray ..... meridian
brenda anice musgrove ..... soso
gayle karen myers ..... jackson
patricia rhode nash ..... natchez
phil j. negri ..... new orleans, la.

7.
michael allen nellums ..... picayune
welborn ray nelson ..... moselle
conrad anthony nesossis ..... handsboro
mary therese netterville ..... mccomb
daniel baker newell ..... kosciusko
david william newell ..... kosciusko
j. dempsey newman, jr. ..... liberty

8.
brenda joyce nichols ..... yazoo city
dale hunt nichols ..... nashville, tenn.
parricier ilene nichols ..... magee
veronica ann niolet ..... pass christian
connie jean nixon ..... hattiesburg
elaine nixon ..... jackson
richard eugene nobile ..... moorehead

9.
james andrew nuckols ..... laurie
donna marie nuessen ..... quincy, ill.
charleen ann null ..... hattiesburg
carole marie o'cain ..... canton
emalyn elizabeth ogden ..... crosby
paula marie ohr ..... biloxi
ralph steve olieu ..... biloxi

juniors

1.
colleen elizabeth o'mara — mccomb
judith trapier o'neal — riverview
peggy lee overal — bay st. louis
r. donald overby — jackson
tommy lee owens — jackson
wilton price owens — jackson
cindy e. page — pascagoula

2.
janet catherine pape — seminary
brenda joyce parish — prentiss
phyllis gail parke — meridian
don l. parker — bay st. louis
jimmy edward parker — jackson
virginia lynn parker — hattiesburg
douglas taylor parkman — columbia

3.
william o. parrish, jr. — laurel
jerome george parson, jr. — biloxi
cathy eileen passmore — biloxi
barbara anne patterson — jackson
susan lynn patterson — hattiesburg
sandra sue pattillo — laurel
pie payne — hattiesburg

4.
caroline elaine peacock — belzoni
ginger margaret peden — jackson
travis ray peden — meridian
patricia gail penton — picayune
louis ronnie perkins iii — raymond
patty perkins — jackson
sandra ann perkins — louin

5.
m. charles persons — lucedale
caroline isabel peterson — bay st. louis
thomas pharoah pettis — quitman
alan victor phillips — louin
ginger phillips — jackson
janice lynn phillips — brookhaven
john harrison phillips — wiggins

6.
maureen ponder phillips — mendenhall
paul henry phillips — lucedale
charlotte dolores pierce — decatur
wayne howard pierce — pensacola, fla.
jane pittman piggot — foxworth
paula ann pinkham — raleigh
cheryl anne pippen — laurel

7
ann elizabeth pittman — columbia
charles daniel pittman — bogalusa, la.
daniel sayle pittman, jr. — grenada
ralph pitts — waynesboro
judith yvonne podyma — clinton
james ewell pogue — montgomery, ala.
william donald polen — laurel

8.
janise green polewoda — mobile, ala.
john wayne polk — jackson
lucille marie polk — hattiesburg
willard oneal polk — poplarville
jimmy ponder — jackson
paul henry ponder — mendenhall
sharron dianne pope — jackson

9.
al jack porter — greenville
donald edward porter — waynesboro
barbara a. powell — hattiesburg
pamela marie powell — ellisville
keith parker powers — jackson
susan elizabeth price — mccomb
charles robert prince — magee

juniors

1.
sam s. prothro ..... hattiesburg
marilyn ann psencik ..... meridian
dianne lee puckett ..... vicksburg
nancy suzanne pylant ..... purvis
henry louis quick ..... new orleans, la.
susan elizabeth quick ..... indianola
jack e. quin ..... columbia

2.
kathleen ann rabby ..... wiggins
donald milheim rahaim ..... laurel
ronald palmer rahaim ..... richton
don rowe rainey ..... hattiesburg
larry earl rainey ..... hattiesburg
robert glenn ramsay ..... pascagoula
robbie elizabeth randall ..... columbus

3.
teresa gunter randall ..... pascagoula
joe david rankin ..... magee
edwin clifton ratcliff, jr. ..... hattiesburg
larry edmund ratcliff ..... gulfport
mary ann rater ..... vicksburg
martha a. rawls ..... hattiesburg
gary scott rayburn ..... gulfport

4.
georgina rayburn ..... collins
hamilton dykes reber ..... petal
james william reed ..... gulfport
ollie lee reed, jr. ..... natchez
james m. reeves ..... lucedale
robert michael reid ..... monticello
william louis reiman ..... clinton

5.
c. w. rhodes ..... hattiesburg
james harold rice ..... gulfport
nancy marguerite rice ..... new orleans, la.
lyn c. richardson ..... montgomery, ala.
mary martha richardson ..... vicksburg
william joseph richardson ..... rayette
elizabeth kathleen richter ..... gulfport

6.
james everette rickles, jr. ..... philadelphia
charles edward riels ..... lucedale
larry aubry rigby ..... forest
frank earl riggs ..... hattiesburg
dwight larue rimes ..... tylertown
betty ann rimmer ..... canton
david ray risher ..... forest

7.
james alan risher ..... meridian
thomas v. roan ..... jackson
david larry robbins ..... columbia
rita joyce robbins ..... columbia
randolph bruce robertson ..... jackson
barbara beth roberts ..... tuscaloosa, ala.
carl rayford roberts ..... quitman

8.
gloria l. roberts ..... vancleave
mackie wayne roberts ..... richton
mollie roberts ..... moss point
rosa linda roberts ..... quitman
bernard thomas robertson ..... portsmouth, va.
anita kaye robinson ..... mize
frances hulen robinson ..... jackson

9.
vergie l. robinson ..... mccomb
dana g. roby ..... forest
gary norman rockwell ..... portsmouth
john andrew rodgers ..... lansing, n. y.
domingo rodriguez ..... biloxi
glen rayford rogers ..... collins
theresia lynn rogers ..... brookhaven

juniors

1.
beverly ann rollins ..... gloster
ronald richard rollison ..... hattiesburg
michael allen roman ..... beaumont
cheryl lorraine rose ..... gulfport
rebecca pauline rosenzweig ..... jackson
addie ross ..... gulfport
cynthia ann ross ..... mendenhall

2.
john l. ross, jr. ..... ocean springs
lane m. ross ..... hattiesburg
margo ross ..... ocean springs
lynda gale rowley ..... foxworth
rita jean rowzee ..... laurel
glenda sue rudder ..... bogue chitto
bren kimble rushing ..... hattiesburg

3.
margaret a. rushing ..... petal
dorothy dale russell ..... bay st. louis
ruth lynn russell ..... hattiesburg
woodrow c. rustin ..... lucedale
nancy marie ryan ..... biloxi
barbara gail sanders ..... waynesboro
jane sanders ..... jackson

4.
shirley jean sanders ..... carthage
william butler sanders ..... laurel
e. fayetta sandifer ..... pearl
jamie louise sandifer ..... prentiss
kenneth william saravanja ..... new orleans, la.
allan j. sarrat ..... bay st. louis
stuart l. saucier ..... gulfport

5.
lula schanrock ..... jackson
david a. schrader ..... pensacola, fla.
diane schwartz ..... midwest city, oklahoma
robert lynn scifres ..... jackson
charles d. scoggin ..... decatur
judy lynn scott ..... crystal springs
robert earl scruggs ..... hattiesburg

6.
betty sue seal ..... poplarville
kay seale ..... montgomery, ala.
linda elizabeth searcy ..... pascagoula
kathryn june sellers ..... raymond
dana leigh sellier ..... bay st. louis
charles david shamoun, jr. ..... paducah
linda faye shanks ..... tchula

7.
mitchel curtis sharp ..... ellisville
nancy quin sharpling ..... mccomb
barry lloyd shaw ..... charleston
diana ruth shaw ..... bellefontaine
walter royce shaw ..... forest
john daniel sheeks ..... mattoon, ill.
mary jane sheely ..... pelahatchie

8.
william bryan sheffield, iii ..... picayune
joy ann shepherd ..... jackson
robert thomas shepherd ..... melbourne, fla.
joseph walter sherrill, ii ..... hattiesburg
donald odis shirley ..... meridian
brenda ra shoemake ..... petal
edith roberta shoemake ..... brooklyn

9.
nancy marie shoemake ..... hattiesburg
james o'farrell shoemaker ..... hattiesburg
robert edward shoemaker ..... gulfport
charles thomas shorter ..... braxton
frederick daniel shows ..... laurel
nancy pickering shows ..... ellisville
linn margaret sievers ..... greenville

juniors

1.
william mclemore sigler ..... hattiesburg
elizabeth louise sills ..... jackson
william sidney simmons ..... picayune
jimmy talmadge simpson ..... morton
larry barton simpson ..... jackson
ouida jeanne sims ..... meridian
larry thomas singletary ..... clinton

2.
gaylor arnold sisson ..... enterprise
elver george skinner ..... gulfport
william thomas slaughter ..... bay st. louis
william erskine slayton, jr. ..... pensacola, fla.
elizabeth anne smallman ..... mcminnville
brenda sue smith ..... slidell, la.
charles merrick smith ..... bogalusa, la.

3.
charlotte ann smith ..... moss point
dolly marie smith ..... columbia
gerri smith ..... laurel
gregory t. smith ..... picayune
james danny smith ..... seminary
maureen smith ..... mccomb
robert edward smith ..... seminary

4.
ronnie keith smith ..... picayune
ronny wayne smith ..... union
sandra m. smith ..... pascagoula
tommy eugene smith ..... morton
james martin sones ..... picayune
clifton a. spackman ..... hattiesburg
linda kay sparks ..... ft. thomas, ky.

5.
betty lou speights ..... columbia
harold watson spence, jr. ..... tylertown
james ronald sperance ..... pass christian
william anthony sperance ..... pass christian
charles lawrence spieler ..... miami, fla.
gale marie spreemann ..... hampton, va.
larry lavelle stanford ..... poplarville

6.
rachel carol stanley ..... isola
thomas k. stanley ..... shubuta
john t. staples ..... laurel
marie stauss ..... jackson
paul louis stauter ..... moss point
teresa ann stegall ..... jackson
jacquelyn e. stennett ..... soso

7.
wayne dustine stephens ..... canton
linda koen stephenson ..... richton
brian ellsworth stevens ..... vineland, n. j.
carol ann stevens ..... jackson
gary lynn stevens ..... pascagoula
jesse lee stevens ..... petal
martha lynn stevens ..... fannin

8.
david roy steward ..... gulfport
lynda faye stewart ..... poplarville
mary kay stewart ..... birmingham, ala.
janie elizabeth still ..... ellisville
cheryl marie stonestreet ..... clarksdale
jane rose stoufer ..... jackson
thomas wayne strange ..... jackson

9.
larry calvin strawder ..... harrisville
charles vernon strickland ..... columbia
marilyn strickland ..... richton
larry allen strohm ..... wiggins
irma grace strong ..... lambert
robert louis studeny ..... columbus

juniors

1.

nancy kay sullivan ..... magee
rodney dale sullivan ..... bay st. louis
sharon ann sullivan ..... ocean springs
susanne sullivan ..... gulfport
larry nelson sumrall ..... laurel
anthony howard sutton ..... sistersville, west va.
dorothy dee swanson ..... duckhill

2.

cynthia louise sweeney ..... canton
mary anne sykes ..... hattiesburg
august bernard taconi ..... biloxi
gregory andrew taylor ..... metairie, la.
janice marie taylor ..... buckatunna
thomas henry taylor ..... new orleans, la.
lloyd binford teaster ..... yazoo city

3.

lydia ann temple ..... meadville
robert d. terkeurst ..... pascagoula
james windell thomas ..... laurel
barry kenneth thompson ..... moselle
jane thompson ..... valparaiso, fla.
lynn thompson ..... vicksburg
marianne thompson ..... morton

4.

patricia ann thompson ..... biloxi
sylvia ann thompson ..... petal
jeffrey d. thomsen ..... hattiesburg
andy marvin threatt ..... marion
larry d. timothy ..... pensacola
gene tirello ..... monticello
lise clinton tompkins ..... kilmichael

5.

joe m. toms ..... bailey
david william tonsberg ..... tampa, fla.
geraldine laura e. tootle ..... biloxi
george f. touart ..... pensacola, fla.
michael jurel touchstone ..... runnelstown
deborah lynn townsend ..... natchez
donald gaye townsend ..... hattiesburg

6.

beverly ann trask ..... bogalusa, la.
david fredrick trautman ..... gulfport
betty kathryn travis ..... liberty
cordula treusch von buttlar ..... goettingen, germany
doris linda trigg ..... seminary
jay dennis trochesset ..... biloxi
elmer kittrell tucker ..... gulfport

7.

jay wilfred tucker ..... jackson
john w. turcotte ..... clinton
brenda gayle turnage ..... tylertown
jay arthur turner ..... biloxi
lewis howard turner ..... philadelphia
rogers orel tyler ..... hattiesburg
gerald ray ugolini ..... greenville

8.

kaye frances upshaw ..... pickens
neta ann upton ..... mendenhall
mary leona uzzle ..... rolling fork
virginia steen van egmond ..... vicksburg
toby g. vance ..... ackerman
john wayne vann ..... pascagoula
edwin albert vedrenne, jr. ..... natchez

9.

janie louise vick ..... dekalb
glendy burke vickery ..... gulfport
william thomas vincent ..... gulfport
bruce clifford wade ..... magee
janet wade ..... hattiesburg
roma l. wade ..... moselle
wendy lynn waite ..... hattiesburg

juniors

1.

thomas e. walden ..... biloxi
michael bruce walker ..... meridian
richard wayne walker ..... monticello
ronald lee walker ..... pascagoula
sheldia marie walker ..... gulfport
alden mcclellan wallace, iii ..... meridian
rhonda theresa wallace ..... new orleans, la.

2.

virginia kay wallace ..... jackson
nancy gale waller ..... birmingham, ala.
olen lloyd walley ..... poplarville
james harry walters ..... laurel
thomas edward walton ..... mobile, ala.
annette irene ward ..... bay st. louis
richard deen ward ..... hattiesburg

3.

carol sue ware ..... vancleave
dell ware ..... pascagoula
david michael warren ..... brookhaven
elizabeth ann warren ..... columbia
anne fowler warriner ..... jackson
charles f. warriner, jr. ..... madison
ramon karel watson ..... escatawpa

4.

douglas louis weathers ..... meridian
bryon lynn webb ..... natchez
sherry louise webb ..... jackson
thomas hilton webb, jr. ..... hattiesburg
susan elise webber ..... ocean springs
robert edwin weber ..... mccomb
rebecca sharline wells ..... waynesboro

5.

thomas christopher wells ..... mccomb
melvin f. westerfield ..... morton
david oscar white ..... jackson
margaret anne white ..... mendenhall
marilyn carter white ..... laurel
olivia carol white ..... magee
pamela gayle white ..... virginia beach, va.

6.

roberta annett white ..... crestview, fla.
margaret diann whyte ..... jackson
samuel terry wicker ..... new albany
sandra kaye wiggs ..... butler, ala.
annette wigington ..... pinola
diane marie williams ..... centreville
donna dee williams ..... panama city, fla.

7.

e. bragg williams ..... poplarville
elbert cain williams ..... jackson
fred e. williams ..... hattiesburg
jerry thomas williams ..... summit
nora lee williams ..... rome
sandra fay williams ..... state line
judy kathryn williamson ..... grove hill, ala.

8.

mildred delores williamson ..... poplarville
sarah f. willis ..... grenada
bobby clarence wilson ..... liberty
charles thomas wilson ..... gulfport
lettie faye wilson ..... long beach
linda joan windham ..... morton
russell sidney windham ..... jackson

9.

carol sue wise ..... mt. olive
susan irene witters ..... biloxi
robert womack, iii ..... jackson
beverly dianne wood ..... biloxi
connie sue wooten ..... brookhaven
linda ann wright ..... columbia
polly wright ..... hattiesburg

juniors

1.

ronald dale wright ..... quitman
charlotte susan wroten ..... mccall creek
tommye jean wyatt ..... laurel
linda sue wynne ..... plain
linda marie yarbrough ..... indianola
wayne h. yarrow ..... hattiesburg
jimmy dale yawn ..... collins

2.

linda gail yelverton ..... jackson
james henry young ..... mccomb
william james young ..... new orleans, la.
john eugene zupko ..... biloxi

sophomores

1.
nancy diana adams ..... jackson
margaret b. aderholdt ..... clarksdale
sarah rebecca ainsworth ..... laurel
mickey c. albritton ..... hattiesburg
janis lynn alford ..... morton
randal prisock alford ..... jackson
verna alford ..... columbia

2.
prentiss daniel allen ..... magnolia
margaret ellen anderson ..... long beach
timothy sims anderson ..... long beach
becky kay andrews ..... vicksburg
sanfra lynn ange ..... edenton, n. c.
steven charles argenbright ..... hattiesburg
sandra e. arledge ..... hattiesburg

3.
beth payne arnold ..... vicksburg
bonnie elaine asher ..... biloxi
patricia ann ashley ..... hattiesburg
sandra kay ashley ..... hattiesburg
rebecca ann askew ..... hattiesburg
joye f. atkinson ..... biloxi
gary lynn austin ..... indianola

4.
cheryl ann bailey ..... biloxi
larry hugh baker ..... hornell, n. y.
alva roquell barber ..... forest
nancy jo barneko ..... meridian
carolyn marie barr ..... hattiesburg
carey lee bass ..... jackson
james marvin bass ..... enterprise

5.
jane carol bass ..... prentiss
millie bass ..... jackson
phillip burton bass ..... bassfield
donna kathleen bates ..... philadelphia
wendy bates ..... gulfport
gary wayne batton ..... mendenhall
donald wayne baxter ..... hattiesburg

6.
ellen bean ..... tupelo
cherry beard ..... tylertown
michael f. beard ..... forest
connie lee benedict ..... hattiesburg
debra elaine bergeron ..... gulfport
ann carolyn best ..... columbia
paula r. best ..... citronelle, ala.

7.
beulah elizabeth bester ..... hattiesburg
cynthia jane bilbo ..... poplarville
deborah black ..... morton
oscar beauchamp black, iii ..... purvis
thelma frances black ..... jackson
rita gail blackburn ..... decatur
andrea blackman ..... hattiesburg

8.
james rudy blackmon ..... new hebron
kirk james blanchard ..... new orleans, la.
mike allen blount ..... mcintosh, ala.
roberta clare borden ..... clarksdale
gary h. bortone ..... pensacola, fla.
eileen p. bounds ..... gulfport
mimi bounds ..... lucedale

9.
minnie elizabeth boutwell ..... petal
john steven boyd ..... mobile, ala.
mary leslie boyd ..... laurel
edward alfred bradera, jr. ..... greenville
patricia ann brake ..... pensacola, fla.
catherine l. breaux ..... biloxi
carolyn brewer ..... magee

10.
susan l. britton ..... picayune
bethany ann brock ..... jackson
dorothea kay brock ..... jackson
brenda faye brooks ..... magee
gene allen brown ..... brookhaven
harvey j. d. brown ..... collins
sandra kay brown ..... petal

11.
patricia ann brueck ..... baker, la.
patsy ann brumfield ..... magnolia
john l. buck ..... dothan, ala.
arhonda jo bullock ..... prentiss
phyllis carol burch ..... hattiesburg
ellen rebecca burgin ..... birmingham, ala.
bob gerard burney ..... kayport, n. j.

sophomores

1.
owen edward bush ..... bay springs
oliver wayne byrd ..... west point
manch stanley cadwallader ..... baton rouge, la.
ladye suan cain ..... utica
jolynn callaway ..... natchez
rebecca joyce callaway ..... jackson
pamela clare calvert ..... woodville

2.
cynthia m. campbell ..... hattiesburg
jimmy charles cameron ..... hattiesburg
barry russell camp ..... meridian
rosemary campbell ..... bogalusa, la.
patricia sue cargo ..... petal
kathleen elizabeth carlin ..... long beach
frances h. carrubba ..... hattiesburg

3.
denver lamar carter ..... magee
warrene hyner carter ..... magnolia
fred l. cerami ..... colonia, n. j.
sylvia elaine chambers ..... gulfport
tony glen chance ..... columbia
clayton james chapman, jr. ..... pass christian
william park cheek ..... nettleton

4.
carla faye chrisco ..... biloxi
don clark ..... waynesboro
judy annette clark ..... louisville
katherine m. clark ..... natchez
martha k. clark ..... ocean springs
cathy e. cochran ..... jackson
alfred francis cofrancesco ..... waldwick, n. j.

5.
frank d. cole ..... hattiesburg
john harrison cole ..... columbus
lynda ann cole ..... bisbee, arizona
cindy collard ..... laurel
rodrick evan conerly ..... osyka
joel robert converse ..... jackson
chippy guy cook ..... jackson

6.
kathy e. cook ..... jackson
charlene cooley ..... petal
ginger sue cooley ..... lucedale
melaney copeland ..... jackson
martha l. coppinger ..... birmingham, ala.
anthony joseph correro ..... clarksdale
gary allen cottingim ..... biloxi

7.
john david courtney ..... mobile, ala.
paula teresa courtney ..... bassfield
melissa kathleen cowling ..... robertsdale, ala.
john j. cox ..... biloxi
julie anne cox ..... greenville
cynthia dianne craft ..... tylertown
ronald michael craft ..... biloxi

8.
barbara j. craig ..... picayune
cherie crawford ..... flora
shirley ann cross ..... petal
joyce kathryn crosthwait ..... birmingham, ala.
glenda lou crowell ..... jackson
james r. crutcher, jr. ..... jackson
laura jane cuevas ..... hattiesburg

9.
anna l. cullefer ..... hattiesburg
paula ellen curtis ..... jackson
hugh kelly dabbs ..... quitman
rita gail dacus ..... jackson
martha victoria daggett ..... biloxi
dana jo dameier ..... hattiesburg
dicky davenport ..... hattiesburg

10.
kenneth joseph davis ..... natchez
sue davis ..... pensacola, fla.
thomas j. davis ..... mobile, ala.
charles norman day ..... columbia
clifton marland dees ..... van cleave
linda catherine degeorge ..... biloxi
richard de lafuente ..... biloxi

11.
judith clair demedicis ..... jackson
virginia rea denson ..... long beach
anna kathryn deornellas ..... columbia
lorraine dews ..... hattiesburg
leneen dickey ..... natchez
dale mitchell diethorn ..... pittsburgh, pa.
brenda joyce difatta ..... hattiesburg

sophomores

1.
willie jean dillon ..... foxworth
agnes jefferds dixon ..... memphis, tenn.
kathy sue donald ..... quitman
donald wayne dorsett ..... jackson
peggy sue dorton ..... laurel
deanna mae douglas ..... gulfport
larry brooks douglas ..... gulfport

2.
robert louis douglas ..... newton
lilia martha dow ..... bogota, colombia, s. a.
cynthia ann dresser ..... biloxi
jane duckworth ..... magee
laurie ann dukes ..... gulfport
shirley rose easterling ..... mt. olive
jill johanna easton ..... pass christian

3.
phyllis ann edmonds ..... newton
rhonda ann ehlers ..... escatawpa
dorinda l. eldridge ..... long beach
jack minturn elliott, jr. ..... forest
john charles ellis ..... jackson
wayne ewell ellzey ..... laurel
juliann b. elmer ..... pass christian

4.
ricky dale eplin ..... picayune
frances pauline etzold ..... hattiesburg
francis kay evans ..... pascagoula
patricia lois evans ..... bay springs
bill francis everett ..... seminary
betty g. ezelle ..... jackson
patricia rae fairley ..... biloxi

5.
joseph lionel fayard ..... biloxi
herbert edwin felter ..... woodville
louan gabbert ferrell ..... natchez
william b. ferrell ..... mobile, ala.
william r. ferry ..... riderwood, ala.
edward allen few ..... mobile, ala.
genie c. fillingim ..... gulfport

6.
paul scott findley ..... hattiesburg
stella conway fisher ..... vicksburg
susan carmen fitzgerald ..... moss point
michael lee flowers ..... moss point
e. sutton flynt ..... hattiesburg
john herrington flynt ..... jackson
norma anne foley ..... gulfport

7.
margaret jordan fonvielle ..... tallahassee, fla.
mary susan foreman ..... biloxi
susan ann fortenberry ..... greensboro, n. c.
donnie c. fowler ..... jackson
michael ray fox ..... pensacola, fla.
kay f. franklin ..... meridian
diane marie freeman ..... forest

8.
rose marie freeman ..... sandy hook
judi marie french ..... hattiesburg
vicki lynn french ..... long beach
betty frese ..... quincy, ill.
jo ann frese ..... quincy, ill.
frank stephen furfure ..... dayton, ohio
m. joelene gaffeney ..... clarksdale

9.
carole jean gardner ..... magnolia
ronald lee gardner ..... demopolis, ala.
lynda l. garner ..... hattiesburg
ronald ottis garner ..... gulfport
joseph patrick gautier ..... biloxi
linda c. gautier ..... biloxi
josie karen gay ..... natchez

10.
danny mark george ..... canton
barton keith gibson ..... biloxi
floyd arthur gibson ..... ellisville
evelyn ann gilmore ..... brandon
jerry bruce gilmore ..... florence
jennifer lynnette ginn ..... brandon
robert norris glenn, jr. ..... hattiesburg

11.
carroll louise gloer ..... jackson
candy lee godfrey ..... jackson
christopher goettge ..... bay st. louis
douglas randall gould ..... quitman
gerry laine gower ..... hattiesburg
cindy l. graham ..... pensacola
frances lenita graham ..... laurel

sophomores

1.
robert david graham — mobile, ala.
teresa ann grant — meridian
mary jane graves — tylertown
mary julia graves — liberty
susan r. graves — jackson
vicky grayson — hattiesburg
lydia kay greeley — greenwood

2.
deborah gail green — vicksburg
kathryn ann greene — hattiesburg
richard robert greene — meridian
ralph michael griffin — hattiesburg
jon gary grubbs — prentiss
patricia ryan guider — vicksburg
patricia gail hadad — vicksburg

3.
ann hadaway — memphis, tenn.
pat l. haley — biloxi
john estus hall — natchez
candis paulette hamil — hattiesburg
nancy brendalene hardy — vicksburg
jimmy ray harper — mccomb
ellen diane harrell — elizabeth city, n. c.

4.
vernon harold harris — forest
william michael harris — jackson
melton thomas harrison — hattiesburg
robert alfred hartline — rome, ga.
carl darryl haskew — jackson, ala.
rodney wayne hatcher — lucedale
ronny joe hatcher — columbus

5.
louis randy hatten — gulfport
david roy havard — lucedale
jo irene havard — hattiesburg
trudy hawkins — ridgeland
james wyatt haynes — gainesville, fla.
rose anita haywood — laurel
katie head — whitfield

6.
helen elizabeth hearn — hollandale
linda sue heflin — gulfport
jean clare hendershot — jackson
thomas walter henderson — jackson
james kenneth hensarling — petal
bonnie sue herring — natchez
judith marie herring — port st. joe, fla.

7.
jean g. hestle — mobile, ala.
gregory p. hewes — bangor, me.
conrad farrell hill — hattiesburg
michael c. hill — biloxi
mae nell hilton — mendenhall
michael francis hinckley — hattiesburg
evelyn levaughn hinton — lucedale

8.
willie walter hinton — petal
elsie loraine hintson — vicksburg
gilbert hifner hixon — cocosolo, canal zone
erroll ross hogan — jackson
bennie g. holmes — tylertown
carolyn jean holmes — valparaiso, fla.
linda joyce holmes — indianola

9.
neil paul hopkins — jackson
william lorden horahan — new egypt, n. j.
susan horn — vicksburg
jean alliene horner — ocean springs
beverly joyce howell — indianola
shirley ann howell — lucedale
wayne morris howell — hattiesburg

10.
helen frances howie — gulfport
beverly ann hudson — laurel
gloria jean hughes — magee
helen karlynn hughes — hattiesburg
wayne allen hughes — hattiesburg
carol humphrey — ebenezer
yolan avie hunter — pensacola, fla.

11.
marilyn rose hutton — clarksdale
joseph harold ingram — petal
lorey jean inman — framingham, mass.
linda faye ishee — laurel
patricia ann ishee — laurel
iva bernadine jackson — greenville
joseph keith jackson — meridian

sophomores

1.
willie ruth jackson ..... hattiesburg
jane cecille jenkins ..... bastrop, la.
james alan jenner ..... balboa, canal zone
lynn johnson ..... hattiesburg
bill lloyd jones ..... jackson
cynthia diane jones ..... jackson
karen n. jones ..... liberty

2.
lana kay jones ..... petal
larry royce jones ..... magee
rebecca ann jones ..... orlando, fla.
shari lee jones ..... pass christian
sherry lanell jones ..... prentiss
wayne robert josey, jr. ..... columbus
david hatten jussely ..... hattiesburg

3.
william d. kehoe, jr. ..... hattiesburg
charlotte ellen keith ..... utica
cynthia lee keith ..... jackson
becky kellar ..... picayune
ronald edward keller ..... petal
georgia beth kelly ..... taylorsville
mary dayne kenamond ..... hattiesburg

4.
angela marie kiehm ..... meridian
andrea lynn king ..... natchez
emma lou king ..... louisville
wanda kay king ..... hattiesburg
evelyn louise kiser ..... jackson
helen theresa kiss ..... huntsville, ala.
catherine jane kittrell ..... mobile, ala.

5.
jo ann klein ..... hattiesburg
gene f. klos ..... bedford park, ill.
cecil m. klutts ..... hattiesburg
karl edmund koberger ..... gulfport
karen kathleen kostmayer ..... biloxi
diana eugenia kouns ..... atlanta, ga.
susan marie krebs ..... pascagoula

6.
jeffrey randolph kuhn ..... jackson
michael ladner ..... lumberton
glen bernard ladnier ..... gulfport
julie katherine lammel ..... southaven
david mackie lamothe ..... metairie, la.
joseph darrel landry ..... bayou la batre, ala.
sylvia dianne lane ..... atlanta, ga.

7.
shelley elizabeth lang ..... natchez
marcelo f. langrand ..... leon-nicaragua, central america
sarah ann langston ..... fort walton beach, fla.
john robert lankford, iii ..... long beach
david young law ..... natchez
thomas eugene lawrence ..... meridian
donny lee lawson ..... hattiesburg

8.
nancy ann lay ..... newton
richard lynn leard ..... hattiesburg
dorothy loraine lee ..... lucedale
esther jane lee ..... hattiesburg
mopsy lee ..... vicksburg
james ronnie leggett ..... petal
mary virginia leggett ..... brookhaven

9.
joan beryl lehman ..... biloxi
frederick norton lewis ..... bogalusa, la.
randall s. lewis ..... gulfport
r. dennis lide ..... pascagoula
james r. locke ..... columbus
janet gayle lopez ..... homestead, fla.
linda ann lott ..... purvis

10.
v. dianne lovelace ..... jackson
rosemary lovett ..... d'lo
jesse crawford luter ..... jackson
roger lane luther ..... lakeland, fla.
michael anthony macias ..... hattiesburg
frances ione macintosh ..... baton rouge, la.
vernon gary magee ..... meridian

11.
terry patrick malone, ii ..... mamardneck, n. y.
martha gail manberg ..... hattiesburg
mike a. martin ..... crystal springs
n. kay mashburn ..... brandon
david heil massey ..... mendenhall
howard francis mathis ..... mobile, ala.
louis vincent maurio ..... toms river, n. j.

sophomores

1.
sharrie ann may ..... clinton
billy bruce mayfield ..... prentiss
betty jean mayo ..... hattiesburg
john sidney mcarthur, jr. ..... hattiesburg
judy carole mccarty ..... stringer
allan keith mcclammy ..... east brewton, ala.
mary elizabeth mcclatchy ..... indianola

2.
stanley c. mccown ..... columbus
addie ann mcdonald ..... gulfport
betty mcfarland ..... jackson
michael glenn mcgehee ..... natchez
david ishmael mcilwain, jr. ..... meridian
johnny lee mckay ..... gulfport
margaret mclean ..... biloxi

3.
rita inez mcleod ..... mobile, ala.
sandra sue mcmahan ..... hattiesburg
brenda kay mcmanus ..... gulfport
janis ruth mcmullan ..... newton
jacqueline louise mcpherson ..... ocean springs
frances elizabeth mcrae ..... laurel
glenda cheryl meadows ..... richton

4.
stanford george melancon ..... new orleans, la.
billy wayne mikel ..... ft. walton beach, fla.
linda louise miles ..... lucedale
sheila jane miles ..... biloxi
james madison miller ..... woodville
marilyn d. milling ..... jackson
marsh daisy mingledorff ..... tallahassee, fla.

5.
darlene mitchell ..... purvis
cynthia ann mixon ..... mccomb
janey karen moak ..... jackson
louie winfred modling ..... gulfport
rebecca eloise monroe ..... hattiesburg
thomas crain monroe ..... birmingham, ala.
alec wayne moore ..... duck hill

6.
connie delong moore ..... jackson
david patrick moore ..... new albany
debbye leigh moore ..... richton
dan parkman morgan ..... jackson
sherry lyn morris ..... clarksdale
charles larry moulton ..... andalusia, ala.
samuel patrick murphy ..... bay st. louis

7.
john david myers ..... batesville
keith william myers ..... jackson
ken myers ..... jackson
donna maria nasif ..... vicksburg
donna jo nealy ..... texas city, texas
ann elaine neely ..... vicksburg
michael e. nicholas ..... hattiesburg

8.
sarah rosanne nickelson ..... quitman
brenda fay noble ..... ocean springs
nancy noble ..... fayette
joan faye norris ..... rolling fork
mari klyce oakes ..... mccomb
terry joseph o'dell ..... muskegan, mich.
reita faye o'neal ..... perkinston

9.
barbara jean overstreet ..... chickasaw, ala.
patty overstreet ..... hattiesburg
james gerald owens ..... woodbridge, n. j.
john d. owens ..... jackson
reine owens ..... jackson
carol h. pack ..... new orleans, la.
clifford harrison pack ..... new orleans, la.

10.
danny warren palmer ..... tyler, texas
johnnie belinda parker ..... meridian
mary patricia parker ..... laurel
charles gerald parnell ..... prichard, ala.
fredrick hayes patrick ..... puckett
katherine cecelia patrick ..... laurel
terry charles peagler ..... florence

11.
peggy wehunt peddicord ..... hattiesburg
karen mcleod pennington ..... newton
louis a. perez ..... hollywood, fla.
richard allen peters ..... gulfport
ben h. pickett ..... pascagoula
penney pigott ..... bogalusa, la.
shelton randolph polk ..... jackson

sophomores

1.
carolyn dolores poole ..... jackson
margaret elyse pope ..... columbia
john michael poythress ..... meridian
james jefferies pratt ..... lakeland, fla.
walter kenneth presley ..... arabi, la.
john charles pribila ..... rahway, n. j.
david james price ..... stone mountain, ga.

2.
janna prichard ..... meadville
wallace dumont pringle ..... biloxi
nancy carolyn propst ..... h. i. ambacht, holland
deneice pugh ..... bay springs
faye anne quigley ..... hattiesburg
brenda gayle randle ..... meridian
kenneth david ranney ..... ft. lauderdale, fla.

3.
leonard dallas rayborn ..... hattiesburg
claudia anne raymond ..... biloxi
susan reboul ..... bay st. louis
ralene reeves ..... jackson
mary kay renegar ..... jackson
mary ann restom ..... hattiesburg
marvin othell reynolds ..... grove hill, ala.

4.
martha webb rhodes ..... hattiesburg
terry ray rhodes ..... houston
betty jo richardson ..... auburndale, fla.
sue beth richmond ..... clinton
nancy sylvia ridgeway ..... biloxi
nelda jean roberson ..... starkville
louise roberts ..... gulfport

5.
nancy marie roberts ..... columbia
vicki lynn robichaux ..... bogalusa, la.
benjamin eric robinson ..... stonewall
neda gayle rogers ..... gulfport
barbara lynn rone ..... ethel
martha carole rook ..... braxton
wilfred joseph rose ..... biloxi

6.
jake rosetti ..... biloxi
barbara lee ross ..... memphis, tenn.
beverly ann ross ..... memphis, tenn.
douglas wesley rouse ..... hattiesburg
susan rowlands ..... toronto, canada
susan rumsey ..... ocean springs
judy margaret runnels ..... jackson

7.
john lamar russell ..... walnut hill, fla.
susan ruzic ..... citronelle, ala.
susan marie ryan ..... bay st. louis
philip keith sandifer ..... tylertown
frances gayle sanford ..... petal
willoughby tingle savell ..... philadelphia
david stanford schell ..... fort walton beach, fla.

8.
sarah mary schnepp ..... mckees rocks, pa.
madelon redd scott ..... laurel
peter christian sehon ..... biloxi
billy selman ..... columbia
wanda gaynell seward ..... jackson
patty anne seymore ..... gulfport
rainer webster shattles ..... moss point

9.
carroll shaw ..... charleston
linda dell shaw ..... hollandale
merle worthy sheffield ..... foxworth
lillian kay shelton ..... hattiesburg
bee bee shirley ..... yazoo city
haynes michael shoemake ..... petal
lonnie trice shoultz, jr. ..... gulfport

10.
william david shumski ..... bay st. louis
shannon gayle sibley ..... columbia
nell elizabeth simmons ..... mccomb
larry w. sims ..... jackson
david w. sinclair ..... quitman
danny bruce smith ..... columbus
jo ann smith ..... quitman

11.
patricia ann smith ..... mobile, ala.
patricia ann smith ..... hattiesburg
phillip r. smith ..... petal
sharon kaye smith ..... waycross, ga.
dianna lynn snowden ..... gulfport
mary alice snowden ..... hattiesburg
edward alan soberoski ..... clarks summit, pa.

sophomores

1.
ronald allan sowell ..... jackson
charlotte elizabeth spann ..... gulfport
steven reed sparks ..... ft. thomas, ky.
cora l. spell ..... woodville
janice ann spence ..... jackson
william martin spratley ..... pascagoula
jon gilbert stephenson ..... columbia

2.
harold wallace stevens ..... slidell, la.
janet stewart ..... jackson
steve warren stewart ..... prentiss
tish gayle stockstill ..... picayune
karen cecile stockton ..... meridian
linette stogner ..... tylertown
gail eloise stokes ..... gulfport

3.
joyce ann street ..... lucedale
gloria stringer ..... tylertown
james wiley stringer ..... madison
marilyn sue stringer ..... roanoke, va.
cheryl jean strong ..... thomaston, me.
meredith sugg ..... isola
margaret katherine sullivan ..... handsboro

4.
bonnie jane sumner ..... hattiesburg
peggy dianne sumrall ..... jackson
richard carter surace ..... franklin, va.
terry jane swetman ..... biloxi
martha tabor ..... plain
brenda alicia talbert ..... mobile, ala.
brenda kay tanner ..... gulfport

5.
larry grady tate ..... petal
nada tawam ..... tougaloo
elizabeth ann taylor ..... raleigh
jeannie taylor ..... jackson
linda r. taylor ..... waynesboro
william taylor, jr. ..... lumberton
william robert taylor, jr. ..... hattiesburg

6.
melanie f. terranova ..... mobile, ala.
larry brent thead ..... chickasaw, ala.
susan gretchen thead ..... heidelberg
marcia jeanne theidel ..... hinsdale, ill.
arnold elias thomas ..... vicksburg
louis andrew thomas, iii ..... bellevue, washington
eric dwight thompson ..... pascagoula

7.
jayne thompson ..... jackson
joanne thompson ..... hattiesburg
wade rudolph thorley ..... lakeland, fla.
james william thrash ..... decatur
john l. tillman, jr. ..... union
marcia wells tompkins ..... hattiesburg
mary ann toney ..... tylertown

8.
mary patricia trostle ..... biloxi
jenny anne troxler ..... natchez
richard david trussell ..... hattiesburg
jerry glyn trusty ..... tylertown
susan l. tucker ..... hattiesburg
joe g. tuggle ..... hattiesburg
judy creceil tullos ..... vicksburg

9.
ann adelle turner ..... mobile, ala.
jenna sue turner ..... hattiesburg
charla denise valentine ..... laurel
anthony kenneth valverde ..... pascagoula
thomas milton van devender ..... bentonia
martin a. van wick, jr. ..... mendenhall
linda carol vaughn ..... jackson

10.
fred f. verzone ..... mobile, ala.
sandra marie vinson ..... waynesboro
john d. wade ..... greenwood
pat d. walker ..... mobile, ala.
susan joy walker ..... gulfport
wayne p. walker ..... magnolia
edna earle wall ..... oakuale

11.
russell clyde walrath ..... meridian
john kevin walsh ..... gloster
sarah irene walter ..... morton
patricia glynn ward ..... columbia
gary lamar ware ..... gulfport
barry ann warren ..... jackson
deborah lynn warren ..... hattiesburg

sophomores

1.
eleanor rose waren ..... jackson
dianna a. watkins ..... macon
thomas parrish watts ..... jackson
larry eugene webb ..... slidell, la.
malcolm rell webber, jr. ..... west point
ernest stephens weeks ..... jackson
suzanne elizabeth weilepp ..... hattiesburg

2.
thomas jay weissmiller ..... evanston, ill.
teena wells ..... jackson
thomas arnold wells ..... moss point
steve westmoreland ..... crystal springs
elmer ellsworth white ..... pensacola, fla.
ronnie earl white ..... hattiesburg
thod edgar white ..... mccomb

3.
w. devan white ..... mobile, ala.
william haywood whitley ..... natchez
priscilla elaine wilkes ..... roanoke, va.
catherine ruth wilkins ..... hattiesburg
lynda elizabeth wilkins ..... jackson
frank h. williams, iii ..... prentiss
jacqulyn karen williams ..... petal

4.
james barlow williams ..... mendenhall
janis carol williams ..... jackson
larry glenn williams ..... columbia
martha lynn williams ..... poplarville
dudley williamson ..... alexandria, la.
ellen elizabeth williamson ..... mclain
sharon marie willis ..... mendenhall

5.
cyndi dorothy willoughby ..... jackson
joyce lynn wills ..... gulfport
carol elizabeth wilson ..... grand bay, ala.
donnie parks wilson ..... newton
vaughn f. wilson ..... petal
sandra kay winstead ..... jackson
jane carolyn wisner ..... jackson

6.
john robert witt ..... ardmore, ala.
george william wofford, ii ..... memphis, tenn.
g. ruth womack ..... waynesboro
richard alonzo wood ..... meranx, la.
norman earl woodrick ..... meridian
spencer roy woods ..... hattiesburg
william carl woods, jr. ..... forest

7.
henry edward woolbert ..... clarksdale
ralph turner woosley ..... clinton
jerry wayne wright ..... northport, ala.
walter skip wrightson ..... atlanta, ga.
jay richard wucher ..... north miami beach, fla.
sylvia diane yelverton ..... hattiesburg
phyllis ann yonko ..... jackson

8.
gerald lee young ..... long beach
nora marie ziz ..... biloxi

freshmen

1.
william baine adams ..... jackson
brenda joyce alexander ..... wiggins
david ernest alexander ..... mascoutah, ill.
richard alexander ..... mobile, ala.
deborah jean allen ..... summit
judith lee allen ..... jackson
john antone allison ..... mobile, ala.

2.
paula diane almond ..... moss point
antioco altamirano ..... leon, nicaragua
daniel otis anderson, jr. ..... lucedale
janice kay anderson ..... petal
sharon annette anderson ..... baton rouge, la.
joan carol arno ..... mobile, ala.
donnie joe aron ..... pontotoc

3.
winford clarence ashley ..... jackson
eugene howard austin ..... mobile, ala.
clem david bailey ..... natchez
lorena bailey ..... birmingham, ala.
vence glenn bailey ..... brookhaven
jackie ann baldwin ..... lakeland, fla.
pamela faye baldwin ..... mobile, ala.

4.
donald nelson barnes ..... mendenhall
shirley ann barnes ..... columbia
linda janell barnett ..... taylorsville
robert john barnett ..... montville, n. j.
kenneth ray barrineau ..... linden, ala.
charles thomas barron ..... hattiesburg
clarence earl barton ..... lexington

5.
sharon louise bartz ..... vicksburg
mary helen bass ..... columbia
susan carol baucum ..... newton
sondra ann baugh ..... morton
janice elaine bearden ..... wade
patricia jane beatty ..... jackson
judith ann bennison ..... hattiesburg

6.
janis margaret berry ..... hattiesburg
mary margaret berry ..... jackson
margaret jean bettis ..... quincy, fla.
cecil jane bevon ..... hattiesburg
john hines bishop ..... hattiesburg
larry david bivins ..... state line
george glenn black ..... hattiesburg

7.
patricia lynn blackburn ..... hattiesburg
jennifer jo blair ..... tupelo
michael edmund blanchard ..... port allen, la.
dorcas lynn blanchette ..... pass christian
randy o. bledsoe ..... hattiesburg
vesta ann bogen ..... jackson
glenda dianne boleware ..... carson

8.
david warren bonderer ..... pascagoula
diane marie bostwick ..... mobile, ala.
ronnie shelby bourne ..... columbia
jerry lynn bowen ..... greenville
george edwin bowlin ..... liberty
carolyn joy boyd ..... gulfport
linda carol brady ..... jackson

9.
manny brand ..... miami, fla.
judy ellen brant ..... metairie, la.
dorothy ann brashier ..... quitman
martha bres breard ..... belzoni
virgil breeden, jr. ..... hattiesburg
n. kathy breland ..... tylertown
patricia dianne brent ..... crystal springs

10.
ruby ann brewer ..... tallulah, la.
donald morris bridges ..... jackson
teddy joe britton ..... buckatonna
thomas floyd brock ..... kenner, la.
larry eugene bruce ..... jackson
james l. bunch, jr. ..... picayune
patricia e. burge ..... wiggins

11.
david edwin burgess, jr. ..... cleveland
larry e. burkhalter ..... warren, mich.
dennis g. burmaster ..... new orleans, la.
robin k. burr ..... enterprise
george r. bush ..... raleigh
linda diane butler ..... flora
judith elaine byrd ..... laurel

freshmen

1.
james thomas byron ..... woodbridge, n. j.
joseph remy cain, jr. ..... gulfport
debbie elaine campbell ..... long beach
thom a. capley ..... columbus
bill j. caraway ..... mobile, ala.
william b. carlin ..... long beach
carla eva jonette carlson ..... pascagoula

2.
jonelle carnes ..... jackson
betty lee carr ..... columbus
sharon lee carr ..... mobile, ala.
arthur l. carroll, jr. ..... panama city, fla.
shirley marie carroll ..... mobile, ala.
janis ellen carruth ..... summit
alex boyd carter ..... woodville

3.
xavier chan ..... hong kong
robert merritt chance ..... jackson
sarah catherine chancellor ..... laurel
mike w. chapman ..... biloxi
laura esther childre ..... jackson
annie laura childress ..... yazoo city
debby chisholm ..... picayune

4.
howard allen clark ..... lakeland, fla.
stephens devaul clay ..... natchez
murline bernadette clifton ..... pascagoula
nellie marie cobb ..... jackson
stephen edward cobb ..... pensacola, fla.
james allen cochran ..... mobile, ala.
philip anthony coco ..... yazoo city

5.
suzanne marie cocran ..... slidell, la.
ouida beatrice cohen ..... hattiesburg
weeta rebecca colebank ..... natchez
beverly d. coleman ..... wade
mary penelope colton ..... jackson
david arthur compretta ..... bay st. louis
peggy anne conerly ..... hattiesburg

6.
patricia ruth conley ..... tylertown
joyce eloise copeland ..... laurel
mark g. coppejans ..... mobile, ala.
tommye corley ..... hattiesburg
charles f. corneal ..... auburndale, fla.
shirley ann cornell ..... gulfport
gerald gene cornwell, jr. ..... natchez

7.
laura ann cosgrave ..... ocean springs
kenneth preston cothern ..... brookhaven
judy ann cowan ..... hattiesburg
linda elizabeth coxwell ..... buckatunna
twyla raye coyle ..... natchez
walter charles crosby ..... hattiesburg
john joseph cross ..... vicksburg

8.
brenda nell crumpton ..... jackson
sydney e. cruthirds ..... ocean springs
carla charleen curtis ..... jackson
alfredia veronica dampier ..... monticello
patricia ann dampier ..... monticello
rita ann davies ..... carthage
barbara ann davis ..... biloxi

9.
cathy lucinda davis ..... lumberton
cheryl jacquelyn davis ..... spanish fort, ala.
floyd douglas davis ..... monticello
jacqueline o. davis ..... fayette
james delos day ..... natchez
rebecca lynn dazet ..... jackson
james paul dealy ..... fairhope, ala.

10.
henry ted dearman ..... prentiss
vivian annette dearman ..... mobile, ala.
leanna marie dellaripa ..... honolulu, hawaii
theresa wagenheim dennis ..... pensacola, fla.
mercedes andrea de ratmiroff ..... venezuela
victoria christine diabin ..... perkinston
martha sue dickey ..... magee

11.
paula dianne different ..... hattiesburg
lucy diane dixon ..... mobile, ala.
nancy elizabeth dollar ..... bay springs
melissa dianne douglas ..... collins
brian carl dowling ..... parlin, n. j.
cheryl ann dronet ..... biloxi
julia clark dubuisson ..... ocean springs

freshmen

1.
pierre r. ducharme ..... bartow, fla.
mike duckworth ..... monticello
pamela sue duett ..... philadelphia
sandra frances dugas ..... jackson
arthur dumont, iii ..... pascagoula
alvaro duqe-estrada ..... leon, nicaragua
carolyn jane eastman ..... hattiesburg

2.
sue ella edgar ..... hattiesburg
georgette yolande edmond ..... san francisco, calif.
gerald franklin edwards ..... jackson
gerard james edwards ..... jackson
harold esmond edwards ..... richton
mary patrice edwards ..... indianola
sherry elaine edwards ..... flora

3.
robin lynn ehlert ..... biloxi
bonnie s. eidman ..... mobile, ala.
kimlyn ann elder ..... shawnee mission, kan.
sherri sue ellis ..... biloxi
apryl engell ..... meridian
dorotha sue erhard ..... gulfport
kathy escobedo ..... hattiesburg

4.
beatrice clair etzold ..... hattiesburg
kathy everitt ..... prentiss
beverly jo ewer ..... clarksdale
ethelyn p. fairley ..... hattiesburg
amy v. fall ..... jackson
joanne l. falvey ..... jackson
richard harvey fansler ..... miami, fla.

5.
terry davis farr ..... jackson
carol lynn fayard ..... biloxi
charlotte a. felder ..... liberty
thomas lowell fendley ..... fulton, ala.
constance c. fennell ..... long beach
patricia lynn field ..... hattiesburg
patsy kay field ..... fluker, la.

6.
susan elizabeth field ..... jackson
theresa diane fielder ..... hattiesburg
polly sue fife ..... gulfport
sharon ann fikes ..... morton
shellie rae fink ..... columbia
doris jean fishel ..... hattiesburg
d. kathleen flager ..... shreveport, la.

7.
cynthia irene fleming ..... stonewall
bettye renee ford ..... hattiesburg
jacqueline anne ford ..... magnolia
marie jannette ford ..... gulfport
nedra ford ..... hattiesburg
charles phelps forrest ..... fairhope, ala.
debbie marie forte ..... hattiesburg

8.
milton webster forte, ii ..... schlater
grace lynn fortenberry ..... monticello
sandra fortinberry ..... tylertown
billy g. fowler ..... columbus
martha carol french ..... petal
albert lawrence fuller ..... thorndale, pa.
dennis ralph furman ..... harrisburg, pa.

9.
linda ann gahlenbeck ..... pensacola, fla.
mary lemoyne gail ..... fairhope, ala.
terry s. gaines ..... laurel
laura gallagher ..... jackson
david john gandy ..... hattiesburg
fay watts garner ..... columbia
jacqueline kay gatlin ..... bogue chitto

10.
glynn barry giacone ..... mccomb
lucille marie giametta ..... bay st. louis
david wayne gibbs ..... summit
sharon gillis ..... picayune
rhomie gilmore ..... heidelberg
albert edgar glass ..... ocean springs
cheryl d. glenn ..... bellevue, neb.

11.
rebecca h. glenn ..... hattiesburg
william j. glisson ..... mobile, ala.
anne maris godwin ..... gulf breeze, fla.
barbara carol gould ..... quitman
laura elizabeth govern ..... hattiesburg
elizabeth diane grady ..... collins
gloria daphne graham ..... jackson

freshmen

1.
mary ann graves ..... pascagoula
miranda allen gray ..... hattiesburg
charlie h. green, jr. ..... chickasaw, ala.
james arthur green ..... natchez
larry thomas green ..... hattiesburg
robert dale greer ..... wesson
janys alana greig ..... laurel

2.
james carl griffith ..... prentiss
davie stanley guess ..... ackerman
peirre dalphin gunnoe ..... picayune
robyn suzette gunter ..... quitman
james bruce guraedy ..... jackson
richard c. hale ..... meridian
charlene hall ..... hattiesburg

3.
charlotte hall ..... hattiesburg
sharon leigh hall ..... columbia
mary jane hammond ..... crystal springs
rebecca lea hampton ..... carthage
ronald e. hanna ..... hattiesburg
karen sue hanson ..... hamilton
wynne harmon ..... northbrook, ill.

4.
john beryl harris ..... mendenhall
stanton lewis harris ..... orlando, fla.
lawrence j. harrison, jr. ..... mobile, ala.
mercer hawkins harz ..... vicksburg
susan hatch ..... huntsville, ala.
michael b. hawkins ..... ocean springs
loretta hayes ..... cleveland

5.
randolph lynn head ..... pensacola, fla.
leslie heflin ..... jackson
sarah simond heilbroner ..... jackson
jettie ann henderson ..... eupora
sherrie ann henry ..... canton
jean hensarling ..... petal
shilloy suzanne hentges ..... rochester, minn.

6.
cheryl ann herberger ..... columbia
deborah k. herrington ..... laurel
mary jo herrington ..... heidelberg
fredia ann hester ..... belzoni
marguerite hiestand ..... nashville, tenn.
david lipscomb hill ..... macon
eugene curtis hill ..... macon

7.
g. colette hill ..... montgomery, ala.
linda diane hinkle ..... jackson
kathy margaret hirn ..... gulfport
william milton hodges ..... meridian
edith kay holder ..... hattiesburg
mary gayle holloway ..... prentiss
carolyn holmes ..... jackson

8.
janet mae honeycutt ..... jackson
jerry alexander hooper ..... biloxi
lida louise hord ..... hattiesburg
peng chia hu ..... sao paulo, brazil
margaret suzanne hudson ..... sumrall
rebecca ann huff ..... jackson
john lawrence hunt ..... mobile, ala.

9.
mary jo hurley ..... bay st. louis
bobby milton ingram ..... petal
hirazumi itsuki ..... kyoto, japan
betsy jackson ..... jackson
gary howard jackson ..... hattiesburg
melvia susan jackson ..... vicksburg
j. ann james ..... canton

10.
linda diane james ..... vicksburg
bobby j. jemison ..... hattiesburg
rebecca elizabeth jenkins ..... purvis
dorothy camille jesse ..... yazoo city
judith ann johns ..... mobile, ala.
charles woodrow johnson ..... biloxi
jaynie susan johnson ..... st. louis, mo.

11.
linda anne johnson ..... vicksburg
marcus ronald johnson ..... gulfport
martha elizabeth johnson ..... meridian
brenda kay jones ..... tupelo
deborah lenora jones ..... wiggins
elizabeth lee jones ..... hattiesburg
larry neil jones ..... prentiss

freshmen

1.
linda marie jones ..... pascagoula
ursula ruth jones ..... hattiesburg
gwendolyn doris jordan ..... greenwood
janice ouida jordan ..... jackson
wilbert frazier jordan ..... waynesboro
jolynn marie juen ..... biloxi
marjann kalehoff ..... laurel

2.
elizabeth sue keenan ..... jackson
michael dennis kelley ..... summerville, s. c.
nel donna kenney ..... brookhaven
charlotte faye keyes ..... collins
ruby anastasia kihyet ..... pascagoula
patricia lynn killough ..... columbus
mary helen kilpatrick ..... hollandale

3.
deena jean king ..... jackson
kathryn loraine kirk ..... bentonia
jeanne rue kiser ..... jackson
thomas h. klein ..... vicksburg
brenda carol knight ..... hattiesburg
cheryl lynn kouba ..... long beach
mary frances kuriger ..... jackson

4.
henry f. laird, jr. ..... gulfport
john henry laird ..... hattiesburg
cabbot s. laroux ..... long beach
carolyn susan latham ..... atmore, ala.
rise sylvia leder ..... gulfport
alexa leonard ..... pensacola, fla.
sandra lee lester ..... greenville

5.
roberta sue levens ..... robertsdale, ala.
francis robbins lewis ..... bentonia
linda irene lewis ..... natchez
rene ley ..... managua, nicaragua
deborah jean lindsey ..... jackson
charles elliott lirette, ii ..... bay st. louis
beverly ann little ..... hattiesburg

6.
forest kent lomax ..... mobile, ala.
brenda lott ..... sumrall
marion edgar lovelace ..... lucedale
lil lovette ..... d'lo
william terrell lowe ..... laurel
herman douglas lowery ..... hattiesburg
belinda rae lyerly ..... dunedin, fla.

7.
james wiley lynn ..... reidsville, ga.
james stephen lyon ..... hattiesburg
fred gray macdonald ..... picayune
kevin john macey ..... pensacola
martha cheryl maddox ..... jackson
barbara kaye magee ..... magee
martha bridgett magee ..... slidell, la.

8.
rita j. magee ..... columbia
judith lynn maher ..... joliet, ill.
richard michael malanchak ..... mckees rocks, pa.
mary elizabeth maloch ..... jackson
edward cornell malone ..... hattiesburg
dianne charlotte mangum ..... laurel
cecil allan maples ..... mobile, ala.

9.
illona marie marquez ..... bay st. louis
barbie ann marshall ..... mccomb
dennis charles mason ..... wrightstown, n. j.
connie lynne massey ..... jackson
ruth ellen matthews ..... canton
debbie sue mayo ..... york, ala.
linda elaine mcbroom ..... magee

10.
wanda janelle mccain ..... jackson
william boyd mcclain ..... jackson
cynthia inez mccool ..... louisville
betty ann mcdaniel ..... liberty
bobbie diane mcgowan ..... columbia
june a. mckenzie ..... hattiesburg
beverly ann mckey ..... centreville

11.
karen kay mckinley ..... elk city, okla.
paula patricia mcleod ..... laurel
marian marjo mcmanus ..... gulfport
william hollis mcmichael ..... kensington, md.
susan mcmullan ..... jackson
gary wayne mcmurry ..... jackson
gregory m. mcneese ..... decatur, ala.

freshmen

1.
deborah gail mcraney ..... panama city, fla.
e. charlene mcswain ..... hattiesburg
carolyn jean mcvadon ..... biloxi
marjorie louise meador ..... mobile, ala.
nancy anne meador ..... hattiesburg
harry alva meier ..... gulfport
donald glen melton ..... grenada

2.
linda louise merrell ..... gulfport
ronald e. michael ..... hattiesburg
sandra clara middleton ..... cleveland
marilyn clarice miers ..... greenville
rebecca ann mikell ..... prentiss
david boyd miller ..... prentiss
john wayne miller ..... mobile, ala.

3.
margaret louise miller ..... mount olive
marla jo miller ..... natchez
melvin allen miller ..... hattiesburg
natalie palermo miller ..... vicksburg
richard cecil miller ..... hattiesburg
donald cox milloy ..... hattiesburg
lloyd lee mims ..... bradenton, fla.

4.
wilmer lee miner ..... mendenhall
rick anthony mirick ..... clinton
donald james moen ..... two harbors, minn.
alvaro e. montenegro ..... managua, nicaragua
kathleen ann moore ..... biloxi
pat a. moore ..... jackson
t. delton moore ..... woodville

5.
homer g. morgan ..... petal
cheryl morrison ..... jackson
gloria jean morrison ..... jackson
thomas clark morrow, jr. ..... ft. worth, texas
melodie m. muldoon ..... mobile, ala.
linda elaine murphee ..... huntsville, ala.
michael shawn murphy ..... gulfport

6.
daniel b. myers, jr. ..... pelahatchie
esther virginia myers ..... new augusta
henry lee myers ..... canton
wallace glen napier ..... yazoo city
charlia rae nash ..... bogalusa, la.
david arthur nauman ..... orlando, fla.
luis miguel naveda ..... lima, peru

7.
yvonne carroll neel ..... mobile, ala.
judith ann nelson ..... metairie, la.
karen sue newton ..... jackson
james doug nobles ..... hattiesburg
beverly sue norwood ..... brookhaven
sam marcus oberlin ..... natchez
betty sue o'brian ..... biloxi

8.
frank herbert oddy ..... falmouth, me.
mackie edward odom ..... columbia
virginia mary o'keefe ..... biloxi
hugh karl oliver ..... decatur
tamara lynn o'neal ..... birmingham, ala.
linda elizabeth orange ..... hattiesburg
deborah ann osborne ..... hattiesburg

9.
alan j. oubre ..... hattiesburg
d. jane ousley ..... hattiesburg
gayle lynn overton ..... sarasota, fla.
deborah kay oyler ..... jackson
anna jean pace ..... prentiss
e. leo pace ..... hattiesburg
j. dianne pack ..... new orleans, la.

10.
elizabeth lane patrick ..... columbus
martha ruth payne ..... birmingham, ala.
charme marie pearson ..... columbus
chris angela peck ..... cleveland
ellen morton peel ..... gulfport
emily lyon peel ..... long beach
mary ellen pela ..... gulfport

11.
debbie f. perry ..... holly bluff
wayne brown persons ..... prichard, ala.
patsy e. peters ..... mobile, ala.
pamela joy petro ..... hattiesburg
linda pevey ..... jackson
becky phillips ..... hattiesburg
cynthia d. phillips ..... metairie, la.

freshmen

1.
martha jane phillips ... natchez
riley floyd phillips ... petal
shauna lee phillips ... winter haven, fla.
glenda zell pierce ... philadelphia
marilyn louise pigott ... tylertown
peter joseph pikul ... vicksburg
phyllis ann pinkerton ... hattiesburg

2.
susan gale pittman ... columbia
joseph m. pitts ... petal
robert michael pobjecky ... winter haven, fla.
samuel ottis polk ... camden, ala.
gus pooley ... jackson
marilyn powe ... state line
sally porter ... bay st. louis

3.
jonnie lou powell ... mt. olive
toni suzette prothro ... hattiesburg
beverly gail pugh ... bay springs
gaines pat purvis ... jackson
ronald wade purvis ... hattiesburg
patricia gay quick ... picayune
izabel c. rainwater ... brazil

4.
fairfax bates ralston ... clarksdale
harriet eugenia ralston ... clarksdale
ariel ruth ramsay ... pascagoula
rebecca a. ramsey ... natchez
james ronald rankin ... magee
william curtis rankin ... magee
diane amelia rasmussen ... greenville

5.
copeland russell ratcliffe ... laurel
bruce stewart rawls ... hattiesburg
susan ann read ... pachuta
gigi daniels reeks ... ocean springs
cozette reeves ... ocean springs
bo rideout ... hopewell, va.
katherine mary rigby ... forest

6.
wanda jo robbins ... columbia
william eugene robbins ... bassfield
phyllis wanda roberson ... greenwood
ronald wayne roberson ... hattiesburg
danny marlin robinson ... jackson
gary andrew robinson ... hattiesburg
suzanne robinson ... magee

7.
cynthia ann robison ... myrtle
joy bethany rodney ... greenville
amanda rogers ... hattiesburg
felix lloyd rollins ... prentiss
jo carol rosamond ... jackson
ginny elise rose ... biloxi
gaynell ross ... laurel

8.
sandra mabel rowley ... pearl river, la.
brenda joyce runnels ... pascagoula
cynthia c. runnels ... jackson
pamela dianne runnels ... hattiesburg
sally louise rush ... new orleans, la.
shirley m. rushing ... petal
patti russum ... hattiesburg

9.
cynthia elizabeth sadler ... bentonia
jorge antonio sanchez ... san salvador, el salvador
helen elaine sanders ... mobile, ala.
paula sanford ... jackson
beverly kay saski ... hattiesburg
janet marie saucier ... biloxi
melanie patricia saucier ... biloxi

10.
debbie elaine savage ... gulfport
deborah lynn savage ... waveland
kim b. savant ... clinton
alan robert schabilion ... flora
maria vicci scheel ... hattiesburg
charlotte ann schuenke ... faribault, minn.
betty ruth scott ... hattiesburg

11.
etta marie seal ... bogalusa, la.
trudi margaret serio ... greenville
debbie ann sessions ... signal mt., tenn.
ray sessions ... mobile, ala.
brenda kay sessoms ... stonewall
james vincent shamburger ... jackson
beverly shanks ... hattiesburg

freshmen

1.
barbra cecile sheffield ..... jackson
linda louise shell ..... meadville
walter lee shelton ..... jackson
jane brunetta sherman ..... lena
george norman shirley, jr. ..... laurel
wanda diane shults ..... meridian
judith b. shutze ..... petal

2.
leon sikes, jr. ..... foxworth
cherie dianne sills ..... jackson
cynthia ann simmons ..... columbia
gloria gay simmons ..... forest
kathy marie simmons ..... morton
barbara gayle simpson ..... morton
larry ray sims ..... sanatorium

3.
kathy sue slaughter ..... jackson
alison pearson smith ..... picayune
c. gordon smith ..... new orleans, la.
charlotte rose smith ..... monticello
cindy lou smith ..... prentiss
karen lanita smith ..... hattiesburg
larry wade smith ..... lumberton

4.
pamela sue smith ..... hattiesburg
pam elizabeth smith ..... jackson
robert elmo smith ..... petal
shari theresa smith ..... gulfport
stanley edward smith ..... pensacola, fla.
stephen lee smith ..... biloxi
john clemon sojourner ..... crystal springs

5.
elbert d. soloman ..... prentiss
james somerville ..... birmingham, ala.
margarett ann spangler ..... purvis
gail lowry spann ..... gulfport
linda ann spann ..... brandon
donna ree speights ..... hattiesburg
rebecca marie spiers ..... hattiesburg

6.
patrick gale spruill ..... gary
lois kathleen stagg ..... purvis
deborah sue stallings ..... shubuta
pamela lowery stamps ..... hattiesburg
deborah ann stanovich ..... biloxi
jane staton ..... hattiesburg
sharron cecilia stauffer ..... hattiesburg

7.
barbara ann steed ..... meridian
debra joyce stegenga ..... hattiesburg
alva hazel stephens ..... gulfport
virginia l. stevens ..... mobile, ala.
patricia ann stokes ..... gulfport
barbara anne straub ..... clinton
sally elizabeth stretcher ..... bakersfield, calif.

8.
cynthia stringer ..... hattiesburg
charles david suggs ..... petal
kathleen rebecca sullivan ..... hattiesburg
john duke sutherland ..... jackson
marjorie carol sutts ..... mobile, ala.
michelle marie swontek ..... gulfport
carol elise tanner ..... mobile, ala.

9.
nancy o'neal tatum ..... hattiesburg
cheryl ann taylor ..... jackson
mary jo taylor ..... laurel
nettie jewell taylor ..... leaksville
stephanie fern taylor ..... bakersfield, calif.
lawrence franklin thames ..... jackson
iris kay thead ..... quitman

10.
brenda sue thompson ..... bassfield
lois camille thompson ..... magnolia
nancy jean thornell ..... vicksburg
joann tillman ..... pensacola, fla.
debbie tramel ..... jackson
cheri true ..... cleveland, ga.
carol ann tucker ..... hattiesburg

11.
ruth ann tullos ..... port gibson
catherine turner ..... waynesboro
gordon danny turner ..... citronelle, ala.
margaret renfrow turner ..... natchez
michael patrick turner ..... biloxi
nancy lee turner ..... columbia
rebecca josephine tyra ..... biloxi

freshmen

1.
a. chris ulmer ... columbia
nancy marie upchurch ... parchman
virginia douglas van hoose ... natchez
jean van slyke ... hattiesburg
gail elizabeth vandegrift ... south hempstead, n. y.
william david vantrease ... jackson
paul ryan vanzandt ... miami, fla.

2.
kathryn stephanie vasselus ... hattiesburg
bethney gail vaughn ... jackson
peggy ann verant ... ocean springs
tammy christi visser ... jackson
mary lee waddell ... woodville
myron cook waddell ... woodville
christine claire waggoner ... hattiesburg

3.
c. dennis wagoner ... fairhope, ala.
dot louise wallace ... magee
robert alan walters ... hattiesburg
larry mitcheal ward ... monticello
wanda ward ... pensacola, fla.
virginia darling warren ... mobile, ala.
leslie allen washbish ... key west, fla.

4.
g. reid watson ... hattiesburg
margaret luree watson ... hattiesburg
kathy patricia weaver ... mccomb
linda faye webb ... tallahassee, fla.
paula jane wells ... harlan, ky.
sandra kay wells ... laurel
meredith wentworth ... hattiesburg

5.
ann g. west ... hattiesburg
dale wheat ... brooklyn
margueritte helen wheat ... gulfport
gaylon clyde white ... mccomb
judy carolyn white ... jackson
judy louise white ... florala, ala.
patricia ann whitten ... greenwood

6.
deborah joy wilkins ... meridian
suzanne wilkinson ... biloxi
brenda gayle williams ... hattiesburg
martha helen williams ... greenville
stephen ray williams ... foley, ala.
wendy sue williams ... hattiesburg
emmitt ray williamson ... monticello

7.
frank michael williamson ... mccomb
patricia kay williamson ... grove hill
richard david willis ... hattiesburg
conni suzanne willoughby ... jackson
martha jan wilson ... jackson
patricia ann wilson ... pascagoula
richard payne wiman ... brandon

8.
florence maria witte ... columbia
robyn faye womack ... mccomb
susan e. word ... hattiesburg
andrea gayle worthy ... picayune
susan paulette wright ... hattiesburg
ronald gene yeates ... canton
donna jo yelverton ... jackson

9.
robert melvin young ... hattiesburg
darrell robert ziegler ... gulfport

senior biography

aaron, franklin robert. laurel, miss. mathematics.
adams, edward jenkins. jackson, miss.
adcock, john c. meridian, miss. recreation.
adkins, donna ruth. meridian, miss. elementary education. aws. wesley foundation. dean's list, president's list.
adkinson, wayne travis. moss point, miss.
admire, patricia ann. panama city, fla. recreation.
agerton, catherine chaudron. mobile, ala. history.
ainsworth, gloria jane. brookhaven, miss. history. snea. bsu.
alexander, danny olan. little rock, miss. science education. dean's list.
alexander, robert donald. hattiesburg, miss. math. alpha phi omega, secretary. pershing rifles. scabbard and blade. westminster fellowship.
alford, teresa dianne. florence, miss. special education. snea. university activities council. dean's list.
allday, eva may. berthoub, colorado. nursing. phi kappa phi. president's list. dean's list.
allday, jesse carrol. wagarville, ala. accounting. dean's list. president's list.
allen, eva louise. magnolia, miss. physical education.
allred, dewitt talmage iii. collins, miss. political science.
amacker, linda l. bogalusa, la. elementary education. president, chi omega. vice-president and president, student christian federation. sophomore, junior, and senior class secretary. sophomore, junior, and senior class favorite. sophomore and junior class senator. freshman counselor. wesley foundation. scope xi secretary. susga delegate. committee of 100. vice-house chairman. vice-president of women's affairs board. president's advisory board. activities chairman, chi omega. sga executive committee. 1968 homecoming queen. who's who in american colleges and universities. miss usm.
amacker, melba jane. carriere, miss. elementary education.
ammon, gerald m. union, miss. corrective therapy. hyper club.
ammons, john bill jr. meridian, miss. industrial management.
ankersen, shelia marie. mobile, ala. child development. home economics club. dean's list.
applewhite, thomas w.
archer, don eugene. denver, col. biology.
archie, albert q. chunky, miss. corrective therapy.
armstrong, carolyn j. moss point, miss. advertising. beauty. kappa delta. rotc sponsor.
armstrong, gwendolyn elaine. hattiesburg, miss. medical technology. university singers. bsu. winner, jr. panhellenic talent show. newman club.
armus, ann. san antonio, tex. speech education. "pride of mississippi." usm concert band. usm orchestra. tau beta sigma.
arnold, ralph. key west, fla. physical education.
aronson, jay roger. new orleans, la. political science.
arrington, judy miley. mount olive, miss. biology. dean's list.
ashley, joe a. crystal springs, miss. english.
atkinson, eliza ann. pickens, miss. public address.
atwood, cecil wayne. hattiesburg, miss. finance. president's list. dean's list.
aulenbrock, catherine carol. madison, miss. business education. pi omega pi.
aultman, jeaneane. seminary, miss. elementary education.
aultman, peggy ann. hattiesburg, miss. english. dean's list. publicity chairman, lambda iota tau.
autry, melvin henry. hattiesburg, miss.
baggett, anita m. pascagoula, miss. commercial art. alpha lambda delta, dean's list. president's list. wesley foundation. wab scholarship. merit scholarship.
baggett, jimmie f. collins, miss. accounting. alpha epsilon alpha.
baker, cecil lamar. bogue chitto, miss. personnel management.
baker, dale richard. pascagoula, miss. elementary education.
baker, jennifer ann. brandon, miss. physical education.
ball, cathy lou. grenada, miss. history. young republican club. smea. uac.
ball, james franklin. melbourne, fla. history and psychology. regional merit scholarship. dean's list. young democrats.
ball, margie r. jackson, miss. music theory and composition. university singers.
ballard, mary edna. bay springs, miss. history.
bankston, james vernon. laurel, miss. psychology.
bankston, patricia olivia. stringer, miss. english.
bardwell, sylvia anne. hazlehurst, miss. marketing. phi chi theta.
barnes, ronald l. gulfport, miss. elementary education. sea. kappa delta pi.
barnett, patricia kay. raleigh, miss. elementary education. wesley foundation.
barrett, june shannon. decatur, miss. speech pathology.
barrett, kathryn ann. picayune, miss. accounting.
barron, don frederick, pascagoula, miss. finance. sigma nu.
bartlett, nancy ilene. norfolk, va. elementary education.
bassett, jimmy grover. louin, miss. chemistry.
bates, mary clayton. mccomb, miss. elementary education. sigma sigma sigma.
batson, betty jo. hattiesburg, miss. speech pathology and language disorders. dean's list.
baucum, walter winston. carriere, miss. english. dean's list.
baughn, robert leonard. hattiesburg, miss. radio and television. iota beta sigma. sales manager, wmsu. dean's list. mba scholarship. southern broadcasters.
beard, charles michael. greenville, miss. accounting.
becton, clatis e. buckatunna, miss. personnel management.
beech, margie ann. ellisville, miss. english.
bell, beverly ann. picayune, miss. history.
bell, ronnie e. gulfport, miss. marketing.
bennett, angela rue. natchez, miss. art.
bennett, barton s. jr. baton rouge, la. elementary education.
benson, sherry lowe. slidell, la. home economics education. kappa delta. pledge class president. honor pledge. uac.
berges, john joseph. new orleans, la. biology. sigma nu. uac. ifc. phi mu big brother.
berry, david mathis. hattiesburg, miss. marketing. alpha tau omega. pledge class president. social chairman. rush chairman. worthy keeper of annels. pi sigma epsilon. student senator. freshman orientation leader.
bertolla, a. alexander. fairhope, ala. finance.
best, benjamin hobdy ii. pascagoula, miss. political science. sigma alpha epsilon. omicron delta kappa. pi gamma mu. rho eta sigma. chief justice of student court. executive assistant to sga president. university singers.
bilbro, janie dott. carthage, miss. history.
bilnoski, foy kenneth. new orleans, la. psychology. alpha tau omega.
bizzell, thomas michael. pensacola, fla. accounting. outstanding freshman. gold key society. jarvis maxey award. president's list. dean's list.
blackburn, arter jack, jr. decatur, miss. finance.
blankenship, glenda sue. anaheim, calif. music. tau beta sigma president. mu phi epsilon. usm marching, concert, symphonic bands. usm orchestra.
blansett, julius ray. columbia, miss. finance. advanced rotc.
blue, martha kay. gulfport, miss. elementary education. delta delta delta, dean's list. corresponding secretary and treasurer, student christian federation. susga delegate. committee of 50. annual staff.
bobo, mary dianne. jackson, miss. speech pathology. sigma alpha eta.
boggan, theodore luther, jr. pinola, miss. mathematics.
boler, glen therrell. hattiesburg, miss. microbiology. dean's list.
boles, dovel. biloxi, miss. marketing.
boling, danny glenn. brookhaven, miss. accounting. alpha epsilon alpha.
boling, janice callender. brookhaven, miss. accounting.
bolton, judith anne. hattiesburg, miss. elementary education.
bond, peggy ruth. wiggins, miss. business education.
booker, richard donald. pensacola, fla. math. sigma alpha epsilon, vice president. dean's list. ifc member. men's affairs board.
booth, marjorie adin. natchez, miss. commercial art. freshman counselor. aws legislative council.
borden, james thomas, iii. tupelo, miss. architectural

technology. southern rifles. botegha.

botter, eugene s. mobile, ala. general business. association for computing machinery.

boutwell, brenda gayle. beaumont, miss. health and physical education.

boutwell, tommy. gulfport, miss.

bowie, dorothy jean. jackson, miss. elementary education.

boyd, bettee gandy. hattiesburg, miss. english.

boyd, jerry lynn. tylertown, miss. special education. smea. dean's list. cec.

boyd, michael connely. handsboro, miss. marketing. pi sigma epsilon. business fraternity council, historian and parliamentarian.

bozeman, danny. hattiesburg, miss. business administration. sigma phi epsilon.

bradley, cynthia a. hattiesburg, miss. child development. home economics club. baptist student union.

bradley, george lee. biloxi, miss. general business.

brady, richard ralph. brookhaven, miss. personnel management.

braud, blanchard joseph. geismar, la. physical education. president, m club. president, hyper club.

breland, laurence edward, jr. laurel, miss. computer science.

breland, rodney clyde. meridian, miss. industrial management. corresponding secretary, sam.

brewer, christopher ammon. sand hill, miss. industrial technology.

bridges, russell wayne. hazelhurst, miss. math.

brignac, mildred frances. pascagoula, miss. music education. tau beta sigma, secretary. mu phi epsilon, treasurer and alumni secretary. pi kappa lambda. usm orchestra and symphonic bands. "pride."

britton, charles edward. hattiesburg, miss. accounting.

broadus, delores ann. purvis, miss. speech pathology and language disorders.

brooks, claude michael. independence, miss. psychology.

brooks, dennis wayne. baton rouge, la. personnel management.

brooks, virginia diane. bolton, miss. speech pathology.

broom, gregory kendall. picayune, miss. industrial management. president, association of baptist students.

broome, carroll d. prentiss, miss. finance. yellowjackets. advanced rotc.

broome, robert cecil. midwest city, okla. geology.

brou, philip edmond, jr. jackson, miss. psychology and english.

brown, lawrence audie. lakeland, fla. music education. usm marching and symphonic bands. usm orchestra. kappa kappa psi. phi mu alpha sinfonia.

brown, lowell stanley. lakeland, fla. music education. usm marching and symphonic bands. kappa kappa psi. phi mu alpha sinfonia.

brown, marilyn frances. lucedale, miss. executive secretarial studies.

brown, martha easterling. petal, miss. english. dean's list.

brown, nolan michael. meridian, miss. economics. president's list. dean's list. kappa sigma. omicron delta epsilon. scope xi delegate.

brown, pamela faye. jackson, miss. math. vice-president, kappa mu epsilon. secretary, acm.

brown, patricia irene. bogue chitto, miss. music education. menc. smea. university chorus. bsu.

brown, randy morrow. northbrook, ill. marketing. alpha tau omega. marketing fraternity. youth international party. interfraternity council. student printz. wmsu.

brown, richard b. gulfport, miss. political science. student senate. men's affairs board. susga delegate. scope xii executive committee. spirit committee. dorm president. vice-president, westminster fellowship. election commissioner. dean's list.

brown, rita sue. mccomb, miss. english.

brown, shirley. decatur, miss. elementary education.

brumfield, henry m. pascagoula, miss. business.

brumfield, marilyn sue. bogue chitto, miss. health and physical education. hyper. bsu. smea.

bryant, kenneth wayne. hattiesburg, miss. biology.

buckley, judy elaine. laurel, miss. elementary education.

buckley, laurence bernard. enterprise, miss. industrial technology. pi kappa alpha.

buckley, susan juanita. new hebron, miss. home economics education. home economics club. kappa omicron phi. dean's list.

bueso, francisco jose. guatemala city, guatemala, c.a. marketing.

bufkin, linda ann. pascagoula, miss. music education. mu phi epsilon. kappa delta pi. music educator's national conference. opera society. university singers. dean's list.

burdine, robert frederick. fulton, miss. business.

burgess, james armaund. gulfport, miss. industrial arts.

burkett, donald c. bassfield, miss. personnel management. delta sigma pi. vice-president, business fraternity council.

burnett, douglas. jacksonville, fla. general business. kappa alpha, corresponding secretary. president, counselor, head resident, elam arms. men's affairs board. student senator. delta sigma pi.

burnham, paulette dianne. jackson, miss. spanish.

burns, carlos monroe. brookhaven, miss. physical education.

burns, sammy glenn. indianola, miss. personnel management. dean's list. first vice-president, society for the advancement of management.

burns, sylvia horne. union, miss. french. le cercle francais. dean's list.

burns, william allen. union, miss. personnel management. society for the advancement of management.

burr, virginia ann. birmingham, ala. english. committee of fifty. secretary, wesley foundation. dean's list. collegiate civinettes. smea.

burroughs, keith lawrence. baltimore, md. music education. kappa kappa psi.

busby, peggy louise. ellisville, miss. history.

bush, rita louise. iackson, miss. business education. phi chi theta. phi beta lambda. uac. snea. nbea. bus.

busick, gerald eldon. biloxi, miss. industrial technology.

buttles, carolyn jean. hattiesburg, miss. political science. alpha sigma alpha. snea. uac. scope. dean's list.

buxton, ronnie wayne. hattiesburg, miss. finance.

bynum, diane. sumrall, miss. biology. alpha lambda delta. beta beta beta. dean's list.

bynum, harry kenneth. canton, miss. recreation. recreation club. hyper club. sociology club.

byrd, elizabeth ann. biloxi, miss. elementary education. dean's list.

byrd, hoyle, jr. lumberton, miss. industrial management.

byrd, thomas carroll. west point, miss. music education. alpha phi omega. phi mu alpha sinfonia. university singers.

cain, brenda diane. mobile, ala. elementary education.

calcote, clemus lizette. mccall creek, miss. music education.

caldwell, philip m. pass christian, miss. history.

callia, anthony alex. new orleans, la. industrial management. delta sigma pi.

calloway, james martin, jr. cuyahga falls, ohio. history. pi gamma mu. dean's list.

cameron, sibyl byrne. natchez, miss. english.

campbell, janis elaine. laurel, miss. home economics in equipment. outstanding freshman woman 1965-1966. alpha lambda delta. president of druids. dean's list. president's list. freshman counselor. pi tau chi. home economics club. treasurer of kappa omicron phi. treasurer, student government association. librarian, panhellenic representative and president, delta delta delta. vice-president, phi delta rho. scope ix executive committee. secretary, panhellenic council.

canavan, elizabeth ann, brigantine, new jersey. pre-med. secretary, beta beta beta honor society. young republican club. married southerners association.

canavan, robert c. philadelphia, pa. pre-dental.

canfield, pamela e. purvis, miss. business education. president's list. dean's list. pi omega pi, historian. phi chi theta, president. kappa delta pi. smea. delegate, state smea convention. phi beta lambda. southerner staff.

cannady, norman alexander. meridian, miss. accounting.

capos, david e., jr. atlanta, ga. psychology.

caraway, melton hayes. metairie, la. history and political science. pi kappa phi. scope. young democrats.

carney, james edward. tylertown, miss. accounting. alpha epsilon alpha.

caro, annie lucille. mobile, ala. voice. university singers. opera society. floor devotional chairman.

carr, anita kay. mccomb, miss. music education. kappa delta pi.

carr, tommy l. forest, miss. marketing.

carr, tommy l. forest, miss. marketing.

carra, marie willoughby. biloxi, miss. elementary education.

carter, margaret merle. sandhill, miss. elementary education. dean's list. hyper club. smea.

carter, mary scott. laurel, miss. elementary education.

case, lola jean. brookhaven, miss. nursing. president, student nurse association of southern mississippi. vice-president, alpha epsilon delta.

catlett, wayne preston. meridian, miss. theatre. dean's list. president's list. southern players, vice-president. alpha psi omega, president. best director student production. louis l. gertler award.

cegelski, allen joseph. mckees rocks, pa. elementary education. nea. mea. snea. varsity basketball student trainer. dean's list. newman club.

centorino, barbara faye. millry, ala. elementary education. dean's list. bsu.

chain, billy darrell. mt. olive, miss. economics.

chambliss, julius cecil, jr. hattiesburg, miss. biology.

chancellor, rebecca. hattiesburg, miss. english. president's list. dean's list. alpha lambda delta.

channel, ronnie cagle. jackson, miss. physical education.

chisholm, mary jane. ellisville, miss. elementary education.

christensen, christine marie. lucedale, miss. elementary education.

cionek, david paul. amsterdam, new york. finance.

clark, bette lynn. brookhaven, miss. child psychology.

clark, elbert leon. pascagoula, miss. accounting.

clark, evelyn h. bay st. louis, miss. english.

clark, leonard robin. chickasaw, ala. chemistry.

clark, m. jane. port gibson, miss. home economics education. president and social chairman, student mississippi education association. uac. home economics college chapter.

clark, ruth kappner. bay st. louis, miss. executive secretarial studies. dean's list. alpha lambda delta.

clayton, sherie anyce. meridian, miss. english.

cline, nancy v. jackson, miss. elementary education. dean's list. dorm assistant.

clyburn, esmond steve. brookhaven, miss. political science. dean's list. young republicans. university activities council.

cobb, robbie. clarksdale, miss. art education. recording secretary and historian, pi beta phi. baptist student union. dean's list.

cochran, burett ward. hattiesburg, miss. marketing.

coker, timothy columbus. tupelo, miss. piano. pi kappa lambda. accompanist, university singers. dean's list.

coley, johnny leonard. laurel, miss. geology.

collins, t. frank. hattiesburg, miss. communications. parliamentarian, yellowjackets. student senator. susga delegate. social chairman, kappa sigma. committee of 50. southern broadcasters.

collum, aubrey lawrence. jackson, miss. accounting. alpha epsilon alpha. general merit scholarship.

cook, darrell o'neal. cadiz, kentucky. political science. pen and sword.

cook, norma lynn. jackson, miss. political science and history. 2nd vice-president, sga. president, aws. president, mwsga. 3rd vice-president, mic. freshman counselor. president's advisory board. student senate. mic executive council. junior panhellenic council. feature editor and news editor, **student printz.** outstanding sophomore reporter. **drawl** staff. phi delta rho. delegate iaws. scope. mic. mcpa. phi alpha theta. pi gamma mu. committee of 50. pi tau chi. college fashion board. chi omega sorority.

cook, rebecca ann. columbia, miss. pre-dental.

cooke, frances jean. vaiden, miss. elementary education. smea.

cooley, lynn allison. bude, miss. music education. kappa kappa psi. "pride." usm concert band. university singers. menc. wesley foundation. opera workshop summer stock.

coon, homer lee. mccomb, miss. political science.

cornelison, virgil van buren, III. cincinnati, ohio. economics. dean's list. president's list. counselor. vice-president, sigma nu pledge class. treasurer and outstanding active scholar, sigma nu. vice-president, pi gamma mu. greek scholar. pi beta phi arrowman.

corts, frances ann. meridian, miss. business education. president, pi omega pi. kappa delta pi. dean's list.

cothern, clyde shirly. tylertown, miss. speech education. baptist student union. republican club.

courtney, leona. bassfield, miss. math.

cowan, melvin derwood, sr. gulfport, miss. political science.

cox, john scott. evergreen, ala. commercial art.

cox, margaret lynn. gulfport, miss. business education. alpha lambda delta. vice-president, pi omega pi. vice-president, phi chi theta. dean's list. kappa delta pi.

crabtree, nancy boice. jackson, miss. elementary education. smea. house council, hillcrest.

craig, jodie hammond. hattiesburg, miss. elementary education. alpha lambda delta.

crawley, mary ellen. columbia, miss. business education.

cress, terry wayne. hattiesburg, miss. marketing. pi sigma epsilon.

crews, martin h. panama city, fla. finance. sigma alpha epsilon, corresponding secretary, little sister coordinator, pledge class treasurer, chaplain.

crews, william franklin. mccomb, miss. history and political science.

crowder, kathryn elizabeth. yazoo city, miss. elementary education. dean's list. phi delta rho. treasurer, chi omega. freshman counselor. alpha lambda delta. secretary. druids. scope delegate. freshman orientation leader, tau beta sigma. mu phi epsilon.

culberson, james houston. wiggins, miss. industrial technology.

culpepper, robert dean. jackson, miss. math.

cumbest, harvey benard. pascagoula, miss. personnel management.

curry, glen david. pascagoula, miss. sociology. advanced rotc. scabbard and blade. sociology club, president. newman club, president. young democrats, corresponding secretary.

curtis, helen louise. utica, miss. elementary education. smea.

cyr, simone elizabeth. springfield, va. home economics. secretary, activities chairman, intramurals, homecoming, social chairman, newman club. pully hall activities chairman.

dansby, carol sue. quitman, miss. elementary education. bsu, president. dean's list. president's list. smea.

daughdrill, douglass colin. mobile, ala. marketing. historian, treasurer, delta sigma pi.

daughdrill, herman larry. mccomb, miss. finance.

daughdrill, linda archer. lumberton, miss. elementary education.

davis, andrew ganes. laurel, miss. religion and philosophy.

davis, anita reed. meridian, miss. elementary education.

davis, cloy ore, jr. satsuma, ala. management. dean's list. uac. married students of southern association. society for advancement of management.

davis, curtis allen. laurel, miss. music education. usm concert band. wesley foundation.

davis, dorothy. hattiesburg, miss. language disorders. sigma alpha eta. dean's list.

davis, kathryn ann. belden, miss. history. dean's list.

davis, marinell. elementary education. delta zeta. committee of 50. dean's list.

davis, nelson everett. tylertown, miss. accounting. alpha epsilon alpha.

davis, ottis lee. gulfport, miss. business.

davis, richard joe. jackson, miss. marketing. pi sigma epsilon.

davis, steve randall. shugualak, miss. commercial art. sigma alpha epsilon.

day, mary evelyn. natchez, miss. history. phi alpha theta. snea. dean's list. american independent youth organization.

day, robert gordon. ft. walton beach, fla. biology.

dean, celia kay. meridian, miss. art education. dean's list. president's list.

dean, don earle. gaffney, south carolina. political science. special editor, **student printz.** dean's list. president, married southerners association. scope delegate. political science fellowship. smea. snea.

dean, pamela diane. chunky, miss. english. dean's list.

deaton, gwen harris. laurel, miss. english.

dedeaux, john randle. perkinston, miss. finance.

dees, judith lane. bay minette, ala. special education.

delaney, robert jerald. brookhaven, miss. marketing.

destefano, gerald cyril. meridian, miss. history.

dever, william h. hattiesburg, miss. management. phi eta sigma. intervarsity christian fellowship.
diamond, patricia m. jackson, miss. elementary education.
dickerson, gerry eugene. summitt, miss. accounting.
diggs, barbara marie. starke, fla. library science. featurette, "pride of mississippi" marching band. kappa kappa psi, pledge, active sweetheart. tau beta sigma, pledge president. who's who among students in american colleges and universities. dean's list.
dill, adriane. vicksburg, miss. nursing. dean's list. president's list. alpha epsilon delta, vice-president. phi kappa phi. student nurses association of southern mississippi, secretary.
dillon, donna lynn. tylertown, miss. elementary education. dixie darlings.
dillon, melba holmes. tylertown, miss. elementary education.
distin, bob m. washington, d.c. marketing. vice-president, pledge trainer, scholarship chairman, house manager, alpha tau omega fraternity. judicial vice-president, chief justice, interfraternity council court, advisor to junior interfraternity council. delegate, seifc. member, ifc executive board. member, pi sigma epsilon. freshman orientation counselor. regional merit scholarship. delegate, schlitz's annual fraternity officers banquet. member, order of omega.
dixon, carolyn elizabeth. hazlehurst, miss. special education.
dixon, harry lamar. pascagoula, miss. marketing.
dixon, michael l. tylertown, miss. physical education. distinguished military student. rho eta sigma. dorm counselor.
donahue, william christopher. long island, n.y. personnel management. delta sigma pi. society for the advancement of management. men's affairs board. dean's list.
downing, ross lawrence, jr. hattiesburg, miss. architectural technology.
drummond, suzanne marie. mt. olive, miss. elementary education.
dubard, carolyn segrest. jackson, miss. library science. alpha sigma alpha, 2nd vice-president. collegiate delegate, mla. wesley foundation, smla.
dubuisson, gary edward. pass christian, miss. finance.
ducker, william l. purvis, miss. history. sigma phi epsilon.
duhs, michael linn. biloxi, miss. computer science. dean's list.
dumont, arthur bailey. mobile, ala. geography.
dunaway, richard. gulfport, miss. marketing. kappa alpha. advanced rotc. fellowship of christian athletes. m club.
dunning, william paul. gulfport, miss. accounting.
dyess, janis. columbia, miss. home economics. dean's list. home economics club.
dykes, nancy lynn. smithdale, miss. elementary education.
easterling, james michael. beaumont, miss. accounting.
edwards, mary patricia. canton, miss. journalism. entertainments and features editor, **student printz.**
eichelberger, jennifer. morton, miss. speech pathology. alpha sigma alpha, secretary. senate. committee of 50. wesley foundation. dean's list. uac. freshman counselor.
elkins, russell e. hattiesburg, miss. political science.
ellis, suzonne. port gibson, miss. elementary education. dean's list. president, phi mu. panhellenic, vice-president. junior panhellenic, advisor.
elmore, lynda karan. mobile, ala. elementary education.
elmore, william franklin. mobile, ala. industrial management.
elsner, norma kay. waynesboro, miss. biology education. dean's list. collegiate civinettes. baptist student union. nea.
elsner, norman robert. waynesboro, miss. german and french. pi delta phi. usm soccer team. dean's list.
engels, mary jo. bogalusa, la. elementary education. kappa delta. dean's list.
ennis, patricia e. jackson, miss. english.
entrekin, wilmer c. lumberton, miss. biology.
estes, billy wayne. natchez, miss. finance.
ethridge, sherrye louise. petal, miss. biology. delta delta delta. miss southern '68. dixie darling, captain. dean's list. druids. freshman counselor. rotc sponsor. circle-k sweetheart. delta sigma pi, rose court. pom-pom girl. sga secretary. beauty.
evans, andy bryant. waynesboro, miss. health and physical education. hyper club.
evans, herbert barnes, jr. hattiesburg, miss. marketing. pi sigma epsilon.
evans, jo dean. bay springs, miss. special education.
evans, kenneth wayne. pachuta, miss. history. smea.
evans, randy wayne. waynesboro, miss. industrial management.
evans, ronald l. salisbury, n.c. recreation.
everett, linda nell. jackson, miss. english and communications. alpha sigma alpha, president. alpha lambda delta. lambda iota tau. scope vi. bsu. uac. contemporary staff. committee of 50.
everett, robert lee. vicksburg, miss. political science. phi tau chi. alpha phi omega. dean's list.
faggert, susan carr. heidelberg, miss. elementary education.
fahner, joseph alan. summitt, miss. industrial management.
fairchild, joseph leonard. hattiesburg, miss. biology and geography.
fant, diane. robertsdale, ala. elementary education. **southerner** staff. newman club. smea. university chorus. sigma sigma sigma sorority.
farello, leonard joseph. sheepshead bay, new york. physical education.
farmer, raymond g. atlanta, ga. finance. rho epsilon.
fendley, peggy lynn. lucedale, miss. special education.
ferrara, mary. moss point, miss. music education. koinonia club, secretary. mu phi epsilon. university chorus.
fillingame, lyman donald. hattiesburg, miss. marketing. kappa sigma.
fisher, elaine. hattiesburg, miss. home economics education. kappa delta pi. kappa omicron pi.
flummer, sandra moon. mobile, ala. elementary education.
flurry, elmer talmadge. long beach, miss. personnel management.
ford, charles allen. yazoo city, miss. computer science. baseball, acm.
ford, jerry shelby. hazlehurst, miss. personnel management.
ford, lynda a. jackson, miss. elementary education. chi omega. snea. dean's list.
ford, robert s. pascagoula, miss. biology.
ford, ronnie wayne. hattiesburg, miss. architecture technology.
fortenberry, billy don. tylertown, miss. industrial technology.
fortenberry, frank shannon. magee, miss. personnel management. dean's list.
fortenberry, h. larry. tylertown, miss. accounting. dean's list.
foster, james wilson. mobile, ala. computer science. sigma phi epsilon. collegiate civitan. association for computing machinery.
fountain, jean robert. biloxi, miss. management.
fox, earl jacob, jr. new orleans, la. music education. kappa kappa psi. president, phi mu alpha. yellow jackets. dean's list. concert band. pride of mississippi. usm orchestra. usm brass choir.
franklin, george herbert. gulfport, miss. economics. sigma phi epsilon. alpha phi omega. young democrats.
frazier, louise davis. mccomb, miss. clothing merchandising and home economics education. kappa omicron phi. home economics club, president. dean's list.
freeman, anita gail. pascagoula, miss. instrumental music education. pride of mississippi. symphonic band. wind symphony. brass choir. usm symphony orchestra. band librarian. usm musical theatre orchestra. tau beta sigma, outstanding bandswoman award. menc, officer.
freeman, ann marie. petal, miss. mathematics. alpha lambda delta. kappa mu spsilon. honors program.
freeman, diane elizabeth. gulfport, miss. business education. treasurer, pi omega pi.
freeman, martin elliott. gulfport, miss. accounting.
freeman, robert wayne. richton, miss. industrial technology.
french, azalea. union, miss. business education.
french, susan rose. hattiesburg, miss. elementary education. vice-president, alpha sigma alpha. panhellenic council. dean's list. little sister of minerva.
fulcher, walter noel. gulfport, miss. industrial management. 2nd vice-president, society for the advancement of management.
fuller, robert warren. pascagoula, miss. industrial and personnel management.
furr, ethel mae. picayune, miss. elementary education.
furr, glenn henri. pass chris-

tian, miss. history.
gabucci, jimmie robert. jackson, miss. history. chairman, young republican club. usm debate team. newman federation.
gaddis, becky vera e. forest, miss. speech education. alpha sigma alpha.
gaines, john w. newton, miss. history.
galofaro, frankie joe. mccomb, miss. industrial technology.
gamble, margaret jo. ocean springs, miss. accounting. sigma sigma sigma, treasurer. alpha epsilon alpha. dean's list.
gardner, eva elaine. waynesboro, miss. elementary education.
gardner, martha janet. silver city, miss. special education. scec. dean's list.
gauthe, roy joseph, jr. gulfport, miss. marine biology.
gay, gary q. mobile, ala. commercial art. episcopal youth forum. art director, theatre and opera workshop. alpha psi omega. southern players. pied piper players.
geisel, wayne thomas. philipsburg, pa. health and physical education. alpha phi omega. company commander, pershing rifles.
gemeinhardt, charles c. hattiesburg, miss. music education. marching band drill master and student assistant. symphonic band. brass choir. symphony orchestra. kappa kappa psi, vice-president. phi mu alpha sinfonia, treasurer. menc. dean's list. band council.
gibbon, cynda gwen. newton, miss. english. intramurals, smea.
gibbs, ira daunton, iii. franklinton, la. industrial and personnel management.
gibbs, martha carol. summit, miss. political science. sigma sigma sigma, pledge class president, corresponding secretary. southern players, president, treasurer. alpha psi omega, secretary, treasurer. gamma beta phi, program chairman. baptist student union. most outstanding freshman, theatre department. summer stock. dean's list.
gibson, carolyn dianne. brookhaven, miss. elementary education.
gillespie, jeanne elizabeth. natchez, miss. home economics education. monitor and dormitory officer. freshman counselor. women's affairs board. legislative council. home economics club. kappa omicron phi. honor society. dean's list.
gillette, jean glen. ft. worth, texas. home economics education. secretary, delta delta delta pledge class.
gillette, joan vivian. ft. worth, texas. geography. vice-president, delta delta delta pledge class. president, gamma theta upsilon.
gillis, warren t. biloxi, miss. marketing. alpha phi omega. pi sigma epsilon.
goad, versa. belzoni, miss. sociology and psychology.
goff, cheryl ann. ocean springs, miss. zoology.
gomez, jose m. barcelona, spain. computer science and mathematics.
gonzales, warren r. mobile, ala. marketing. treasurer, orator, social chairman, and vice-president of pledge class, alpha tau omega. pi sigma epsilon.
goodman, larry b. meridian, miss. speech education. dean's list. bsu. snea.
goodman, rachel ann. meridian, miss. elementary education.
gordon, james david. sardis, miss. finance. kappa alpha order. public relations chairman, ka. dean's list.
goverski, richard francis. mechanisville, new york. health and physical education. kappa sigma, pledge class officer. newman club. intramural football and basketball.
gower, william russell. hattiesburg, miss. music education. phi mu alpha sinfonia.
goyer, laura inez. hattiesburg, miss. microbiology. beta beta beta. bsu, officer.
gracia, jose lvis. barcelona, spain. foreign trade. dean's list. international club. soccer team. newman club.
grafton, judith ann. laurel, miss. elementary education. snea. bsu. bsu choir.
graham, barbara anne. bassfield, miss. psychology.
graham, david william. pensacola, fla. accounting. dean's list. president's list.
graham, don m. petal, miss. finance.
graham, evelene. jackson, miss. elementary education.
graham, jennifer sue. mobile, ala. library science. president's list.
graham, lincoln palmer. waynesboro, miss. industrial arts.
graham, linda lee. pensacola, fla. institution management dietectics.
graham, lynn b. gulfport, miss. finance. distinguished military student. battalion commander.
grantham, mary grace. hampton, va. library science. lambda iota tau. nea. smea. dean's list.
graves, jenny susan. ellisville, miss. political science.
graves, virginia wood. tylertown, miss. english.
gray, herbert james. hattiesburg, miss. finance.
green, david henry. heidelberg, miss. political science.
green, william f. warner robins, ga. finance.
greer, billy t. jackson, miss. accounting. delta sigma pi. business fraternity council. dean's list. alpha epsilon alpha. rho eta sigma.
greer, eldon lindeal. bogue chitto, miss. math.
greer, james larry. wesson, miss. math. kappa sigma.
gregory, michael david. verona, miss. music education. phi mu alpha sinfonia. kappa kappa psi. vice-president, usm band. usm symphonic band, usm orchestra, usm concert band, usm wind symphony, and "pride of mississippi."
gregory, paul. gulfport, miss. industrial technology.
grissom, rita diane. stringer, miss. elementary education.
grubbs, frances kaye. tylertown, miss. english.
grubbs, sharon. magee, miss. math. chi omega, vice-president.
gullo, rodney joseph. gulfport, miss. personnel management. kappa alpha order. newman club. ifc.
gully, john v. pascagoula, miss. computer science.
gurdian, roberto jose. leon, nicaragua. economics. dean's list. newman club.
guthrie, charles earl. laurel, miss. mathematics.
gutse, roger leon, jr. forest, miss. history.
haffey, alice anne. lexington, miss. business education.
hale, penny anne. poplarville, miss. psychology. publicity chairman, secretary, chi omega. pi kappa alpha dream girl. top twenty beauty. best dressed coed. mu phi epsilon. tau beta sigma. dean's list. druids. scope delegate. rotc sponsor.
haley, danny paul. jackson, miss. business.
halford, barbara gayle, meadville, miss. home economics. home economics club.
hallenus, judy kay. new orleans, la. elementary education. house chairman, pledge class president, alpha sigma alpha. committee of 50. snea. uac. newman club.
hamann, beau holmes. gulfport, miss. biology. alpha phi omega.
hamilton, harold wayne. hazlehurst, miss. personnel management.
hammond, bobby odell. morgantown, miss. general business.
hanson, dea. pascagoula, miss. institution management-dietetics. historian, alpha lambda delta. scholarship chairman, corresponding secretary, alpha sigma alpha. president, kappa omicron phi. secretary, home economics club. westminster fellowship. pi tau chi. phi kappa phi. betty dukes craft award. university honors program. dean's list. president's list. gamma beta phi.
hardage, elizaabeth carol. petal, miss. business administration and accounting. kappa delta.
hardin, donna gayle. mobile, ala. elementary education. mnea. national science teachers association.
hardy, beverly enochs. pascagoula, miss. medical technology. university singers. dean's list.
harmon, thaylia ann. waynesboro, miss. english.
harr, don glenn. mendenhall, miss. industrial arts.
harris, betty lorraine. raymond, miss. music. mu phi epsilon. university chorus.
harris, martha ann. hattiesburg, miss. music education. pi beta phi. committee of 100. committee of 50. kappa delta pi. mu phi epsilon.
harris, ruth tomlin. columbia, miss. speech education.
harrison, robert ray. hazlehurst, miss. history.
harwell, george arthur. moss point, miss. biology.
hancock, steven. taylorsville, miss. history. kappa alpha pledge of the year. scholarship chairman, house manager, ka.
hasenkampf, john laurence. new orleans, la. psychology.
hatfield, virginia sue. laurel, miss. elementary education. smea. bsu.
hathaway, constance ann. panama city, fla. elementary education. dean's list.
hatten, billy ray. hattiesburg,

mimss. accounting. dean's list.
havens, zora jean. crystal springs, miss. elementary education.
haver, linda kaye. vicksburg, miss. language disorders. delta zeta.
hayes, laura anne. gulfport, miss. art education. dean's list.
hazzlerigg, shirley anne. vicksburg, miss. english. druids. alpha lambda delta, vice-president. phi delta rho. vice-president, secretary, uac. most outstanding member, uac. senator. sga executive cabinet. rotc sponsor. greek goddess. little sister of minerva. scope delegate. mic.
heath, jacqueline m. hattiesburg, miss. sociology.
heflin, brenda. artesia, miss. executive secretarial training. bsu.
heflin, larry wayne. gulfport, miss.
heflin, linda. artesia, miss. executive secretarial training. bsu.
henderson, marlin knight, jr. pensacola, fla. communication. alpha phi omega, president. president, canterbury club. news editor, the **student printz.** sga senator and cabinet. committee of 100. mic. miss southern pageant publicity chairman. publicity chairman, kappa kappa psi. "pride of mississippi." wmsu. university singers. highlander male chorus. usm symphony orchestra. brass choir. stage band. summer musicals orchestra.
henderson, patricia ann. new hebron, miss. elementary education.
hernbloom, linda carol. jackson, miss. music education. university singers. university chorus. concert band. house council.
herring, edmond anthony. gautier, miss. art education.
herrington, hardy ray. columbia, miss. accounting.
herrington, joe larry. laurel, miss. industrial management.
hesson, robert wilton. hattiesburg, miss. political science. sigma nu.
high, jane ellen. gulfport, miss. history.
hill, patricia taylor. laurel, miss. nursing. student nurse association of southern mississippi. mississippi student nurses association.
hill, robert kenneth. taylorsville, miss. industrial technology.
hills, james parker. jackson, miss. commercial art. kappa alpha, president.
hinson, lee alan. tylertown, miss. english.
hinton, bobby ray. laurel, miss. math.
hinton, lawrence winston, richton, miss. biology.
hobbs, carol v. hattiesburg, miss. art education. merit scholarship.
hodge, judith ann. meridian, miss. history.
hodges, ronald patrick. jackson, miss. business.
holder, dixie rhetta. waynesboro, miss. english.
hollingsworth, paul elliott. atmore, ala. political science.
holman, mary katherine. benoit, miss. physical education. social chairman, standards chairman and corresponding secretary, delta zeta. highlanders dance team. gymnastics team. wesley foundation. hyper club. 2nd alternate, miss southern '68. dean's list.
holmes, dallas w. pascagoula, miss. finance. delta sigma pi.
holmes, larry t. tylertown, miss. history and political science.
holmes, margaret scott. jacksonville, fla. psychology.
holmes, kay winnifred. mccomb, miss. business education. phi. mu, pledge trainer, pledge class president. cheerleader. sister of minerva.
hooker, sandra johnson. prentiss, miss. english.
hopkins, lance walter. newton, conn. recreation. young republicans. uac. recreation club.
horne, gene. centreville, miss. political science.
hough, theresa jan. bay springs, miss. elementary education. cheerleader.
housley, harold loyd. lumberton, miss. biology. beta beta beta.
houston, phyllis jean. taylorsville, miss. elementary education.
howard, douglas wayne. panama city, fla. elementary education. dean's list. varsity tennis team. choctaw indian institute.
howard, hope. morton, miss. elementary education.
howard, walter lee. crystal springs, miss. accounting.
howell, hollis jessie. collins, miss. psychology.
howell, lewis david. mccomb, miss. political science. sigma phi epsilon.
howell, linda b. tylertown, miss. physical education and health.
howell, nancy. biloxi, miss. special education. dean's list. snea. university symphony.
howze, joann. mary esther, fla. elementary education.
hudson, carl t. vicksburg, miss. industrial technology.
huhn, hugh darryl. pascagoula, miss. personnel management. sigma alpha epsilon. rho eta sigma secretary. society of the advancement of management, treasurer. counselor.
hunt, carolyn ann. perkinston, miss. business education.
hunter, clifton ray. lucedale, miss. accounting. delta sigma pi, vice-president.
hunter, sue ellen. decatur, miss. sociology. sociology club.
ingram, helen marie. soso, miss. special education.
ishee, george earl. moss, miss. industrial technology.
jackson, daniel m., jr. purvis, miss. accounting.
jackson, toni curilia. brandon, miss. delta zeta. university singers. bsu. delta zeta house manager.
jancik, joann j. hattiesburg, miss. health and physical education. dean's list.
jeansonne, ted john. metairie, la. marketing.
jefcoat, linda faye beard. laurel, miss. business education.
jennings, frank w. kosciusko, miss. radio-tv.
jent, esther lillian. waynesboro, miss. french. dormitory chairman. women's affairs board. dean's list. le cercle francais. westminster fellowship. university chorus.
jesse, vincent, jr. yazoo city, miss. personnel and industrial management. delta sigma pi, 2nd vice-president, pledge class vice-president.
johnson, stan a. baker, la.
johnson, ann carol. meridian, miss. math.
johnson, brian benjamin. jackson, miss. english. state secretary, mississippi district collegiate civitan. athletic editor, **southerner.** editor, **contemporary.** uac. dean's list. **student printz.** student senate.
johnson, c. stephen. pensacola, fla. accounting.
johnson, martha carol. woodville, miss. special education.
johnson, george carl. jackson, miss. geography.
johnson, jannie lee. laurel, miss. business education. secretary, snea. house chairman. phi beta lambda. chi alpha fraternity.
johnson, johnny j. pensacola, fla. math. sigma alpha epsilon. football team.
johnson, joyce e. tylertown, miss. elementary education.
johnson, ronald joe. hattiesburg, miss. personnel and industrial management.
johnston, edwin rawls. beaumont, miss. english.
johnston, frank allen. waynesboro, miss.
johnston, rupert patrick. gulfport, miss. commercial art. president, chi alpha. dean's list. bsf.
jones, charles richard. stringer, miss. physical education.
jones, creighton ann. meadville, miss. elementary education.
jones, gerald wayne. enterprise, miss. elementary education.
jones, jacq lynn. hattiesburg, miss. mathematics, french. alpha sigma alpha, rush chairman. honors program. dean's list. pi delta phi. kappa mu epsilon.
jones, james ronald. stringer, miss. physical education.
jones, martha diane. pascagoula, miss. journalism and english. delta zeta, president, public relations chairman, pledge class treasurer. alpha lambda delta. dean's list. little sister of minerva. business manager and staff writer, **student printz.** young republicans. homecoming publicity chairman, usm. delta zeta rose queen. excellence in advertising award. national delta zeta convention.
jones, rosa lynn. jackson, miss. elementary education. dean's list. dormitory president. aws legislative board. student education association. baptist student union.
jones, sammie faye. indianola, miss. business education.
jones, sara elizabeth. jackson, miss. elementary education. role in children's tour play. hillcrest house council. smea. president's list.
jones, stanley cameron. jackson, miss. personnel management.
jones, thomas lenville, jr. batesville, miss. pre-dental. alpha epsilon delta.
jordan, jane lynn. hattiesburg, miss. office management. president's list. dean's list. alpha lambda delta. alpha epsilon alpha secretary.
jordan, judith gale. mt. olive, miss. history.
jordan, linda ann. magee, miss.

biology.
keene, doris l. hattiesburg, miss. miss. elementary education.
keith, robert david. laurel, miss. marketing. pi sigma epsilon.
kelly, dottie june. hattiesburg, miss. chemistry. sigma sigma sigma.
kelly, gloria jean. quitman, miss. history and health and physical education. bsu. hyper club. smea. snea.
kelly, james m. pensacola, fla. chemistry. president's list. dean's list.
kelly, sarah. decatur, miss. elementary education.
kendrick, naomi rutland. columbia, miss. elementary education. dean's list.
kennedy, linda j. meridian, miss. elementary education. chi omega. uac. smea.
kent, marilyn martha. picayune, miss. elementary education.
kerr, kenneth fred. meridian, miss. political science.
kesler, bette r. new orleans, la. sociology.
kilgard, frank leroy, jr. coral gables, fla. instrumental music education. usm symphony orchestra. usm symphonic band. phi mu alpha sinfonia. wesley foundation. uac. smenc. university singers.
kilgore, larry james. gulfport, miss. math. dean's list.
kilpatrick, jo carolyn. indianola, miss. elementary education.
king, melton c. natchez, miss. industrial management. kappa sigma. university singers.
king, wanda ann. taylorsville, miss. clothing merchandising. dean's list. delta zeta guard. kappa omicron phi.
klabunde, marilyn. brandon, miss. elementary education. smea.
klobe, charles ernest. biloxi, miss. math.
kloman, frederic william. lake geneva, wis. public address. advertising and business manager of **student printz.** excellence in advertising award. chairman, ifc blood drive. basketball scholarship. outstanding basketball player award, kappa sigma. kappa sigma fraternity.
kolman, philip jacob. hattiesburg, miss. accounting. kappa alpha order. president's list.
kondrat, ihor m. malnah, n.j. marketing. football team.
krauser, john burg. montreal, quebec, canada. philosophy. phi eta sigma. phi kappa phi. outstanding student in organic chemistry. alpha epsilon delta. usm honors program.
kroha, robert james. danbury, conn. industrial management. pen and sword.
kuehn, donald charles. natchez, miss. finance. delta sigma pi.
ladner, carvin john. gulfport, miss. accounting. delta sigma pi. dean's list. rho eta sigma. alpha epsilon.
ladner, lucien james. bay st. louis, miss. biology. sigma phi epsilon.
ladner, marilyn ruth. lumberton, miss. chemistry. tau beta sigma. concert band. "pride." american chemical society. university chorus.
lagraze, earl paul. chalmette, la. industrial management. dean's list. pi kappa alpha, social chairman, athletic chairman, pledge master. ifc representative.
lambert, larry lyle. jackson, miss. speech education. southern players. southwestern executives sales club. smea. united party.
lambert, lois elaine. rolling fork, miss. special education. university singers. council for exceptional children. smea.
lambert, patricia louise. lucedale, miss. general business.
lambert, terry a. hattiesburg, miss. pre-dental. kappa sigma.
lang, hollis leroy. magnolia, miss. accounting.
lang, lucy parker. meridian, miss. history. pen and sword.
langford, barry eugene. jayess, miss. real estate and insurance. sigma nu, charter member, social chairman, corresponding secretary, ifc representative. dorm vice-president. men's affairs board. southern rifles. young republicans. dean's list.
lanier, becky jo. meridian, miss. health and physical education. hyper club. intramurals chairman, pulley hall. 1st runner-up in tennis tournament.
lanier, jean carol. gulfport, miss. elementary education. phi mu.
lankford, mary ruth. picayune, miss. music education.
lawler, stephen roy. purvis, miss. physical education.
lawrence, gwendolyn. gulfport, miss. mathematics. kappa delta pi.
lawson, william eugene. hattiesburg, miss. health and physical education. scabbard and blade.
leach, dorothy sue. pascagoula, miss. biology. tau beta sigma. concert band. "pride".
leach, linda ann. meridian, miss. elementary education.
leach, rita jane. union, miss. speech education. dean's list. kappa delta pi. bsu.
leard, robert ernest, iii. hattiesburg, miss. chemistry. phi eta sigma, president. american chemical society. omicron delta kappa. usm honors program.
leblanc, larry v. hattiesburg, miss. math.
lee, constance loraine. tylertown, miss. speech education. university chorus. snea. dean's list.
lee, james edward. biloxi, miss. architectural technology.
lee, james wendell. jackson, miss. marketing.
lee, joshua e. magee, miss. mathematics. afro - american cultural society.
lee, lynda noble. ocean springs, miss. elementary education. vice - president, president, smea. miss southern pageant. kappa delta pi. dean's list.
lee, mary carol. hattiesburg, miss. elementary education.
lee, ronnie w. pinola, miss. marketing.
lee, thomas lindsey, jr. vicksburg, miss. personnel management. sigma phi epsilon. yellowjackets. newman club. junior ifc.
leggett, richard bernard. vicksburg, miss. business administration.
leskovec, john raymond. pensacola, fla. pre-law.
letchworth, betty irene. state line, miss. physical education.
lewis, danny wayne. bay springs, miss. industrial management. scholarship chairman, sigma phi epsilon.
lewis, mary evelyn. petal, miss. health and physical education.
lewis, ruth annie. quitman, miss. business education. pi omega pi. kappa delta pi. dean's list.
lewis, w. carroll. quitman, miss. industrial technology.
lightsey, judyth h. sandersville, miss. history. dormitory chairman. women's affairs board. aws judicial council. snea.
lindley, marguita. vicksburg, miss. clothing merchandising.
lipscomb, john p. baton rouge, la. psychology.
little, ann darby. gulfport, miss. personnel management. society for advancement of management, corresponding secretary.
little, ellen m. plain, miss. accounting. alpha epsilon alpha. bsu. university chorus. dean's list. french club.
little, pamela. mize, miss. home economics. delta delta delta, model pledge. vice-president, home economics club.
litton, kenneth e., jr. tuscaloosa, ala. accounting. outstanding pledge, correspondent, bfc representative, secretary, and vice-president, delta sigma pi, president, collegiate civitan. alpha epsilon alpha. bsu, treasurer. business fraternity council, vice-president. advanced rotc. intramural sports.
lloyd, linda hulse. biloxi, miss. institution management - dietetics. kappa omicron phi. corresponding secretary, delta zeta.
lofton, patricia calcote. loyd star, miss. elementary education.
lofton, roy devon, jr. pensacola, fla. personnel management.
logan, janice taylor. poplarville, miss. elementary education smea. dean's list.
lomax, joseph zester. chatom, ala. finance. kappa sigma.
lombardo, charles t. hattiesburg, miss. history. scabbard and blade.
long, brenda gail. pensacola, fla. elementary education. smea. bsu. dean's list.
long, dannye wayne. brandon, miss. english.
loper, patricia lucille. hattiesburg, miss. english. dean's list. alpha sigma alpha, rush chairman. president, panhellenic dorm. lambda iota tau. phi alpha theta.
loper, tommy ralph. state line, miss. health and physical education. state public relations chairman, vice-president, hyper. scabbard and blade.
loper, wanda gail. laurel, miss. english. nea. newman club.
lott, carolyn l. hattiesburg, miss. elementary education. alpha lambda delta. dean's list.
lott, howard anthony. hattiesburg, miss. industrial technology. dean's list.
lott, jerry a. beaumont, miss. physical education.
lott, theron edgar. hattiesburg, miss. accounting. yellowjackets. scabbard and blade.
lott, vernon eddie. hattiesburg, miss. math.
love, patricia ann. quitman, miss. music education.
low, eva henrietta. wiggins, miss. library science.
lowrey, william olson. hatties-

burg, miss., computer science. kappa sigma. vice-president, omicron delta kappa. president, inter-varsity christian fellowship. president, freshman class. freshman and sophomore class favorite. union program director. attorney general, sga. senator. delegate to susga, scona, scope.

lucas, james collins. pascagoula, miss. spanish. dean's list. president, sigma delta pi.

luckie, lynda ann. mobile, ala. elementary education. phi mu. alpha lambda delta. kappa delta pi. president's list. dean's list.

lutrick, dianne g. jackson, miss. elementary education. alpha sigma alpha. dean's list. kappa delta pi. dixie darlings. university singers.

macdowell, kathryn claire. bay st. louis, miss. french.

maclennan, margaret angela. opp, ala. recreation. kappa delta.

maddox, susan leigh. laurel, miss. executive secretarial studies. sigma sigma sigma, rush chairman. wesley foundation. phi beta lambda. dean's list.

madison, sherry ann. meridian, miss. psychology. delta zeta. circle k sweetheart. rush chairman, delta zeta. rotc sponsor.

magee, carolyn. tylertown, miss. health and physical education. all star volleyball. all star basketball. hyper club officer. outstanding athlete in women's intramurals.

magee, mary nell. tylertown, miss. home economics education. dean's list. kappa omicron phi.

makamsan, ronald gene. jackson, miss. biology.

malone, carmen colleen. morton, miss. home economics education.

malone, emery earl. richton, miss. industrial technology.

malone, johnnie earl. pensacola, fla. finance. pi sigma epsilon, president, sgt-at-arms. young republicans. instructor, karate association. dean's list.

manning, clayton b. philadelphia, miss. english.

marcy, valerie jean. gulfport, miss. health and physical education. hyper club. smea.

marlette, christopher. laurel, miss. physical education.

marling, patricia ann. hazlehurst, miss. elementary education. dormitory vice-president. women's affairs board. freshman counselor. judiciary board. mic delegate. susga delegate.

mars, lynita. picayune, miss. elementary education.

marsh, leon willis, jr. prairieville, la. speech pathology. sigma alpha eta.

martin, frank. osyka, miss. personnel management. recording secretary, society for advancement of management.

martin, gerry charlene. mccomb, miss. english. snea. dean's list.

martin, margaret l. purvis, miss. business education. phi mu. sea. gamma beta phi. dean's list.

martin, perry wayne. columbia, miss. communications. distinguished military student.

marty, sybil ann. casper, wyo. flute. pi beta phi. phi delta rho. druids. tau beta sigma. mu phi epsilon. "pride of mississippi".

massey, david clark. gautier, miss. accounting.

massey, david longino. forest, miss. history dean's list.

mauldin, linda gayle. meridian, miss. elementary education. nea.

maupin, judy kaye. shreveport, la. physical education. dixie darlings.

may, paul edward. union church, miss. communications.

mayfield, donna kay. meridian, miss. english. chi omega. dean's list. uac. southerner staff. committee of 50. freshman counselor.

mayhall, c. ray. mobile, ala. marketing. alpha tau omega. master of ceremonies, corresponding secretary, recording secretary, vice-president, president, alpha tau omega. interfraternity council. pi sigma epsilon. dean's list. regional merit scholarship. j.t. palmer scholarship award. honor pledge, alpha tau omega. delegate, schlitz fraternity officers banquet. committee of 50.

mcadams, patricia elizabeth. pascagoula, miss. dietetics.

mcarthur, charles m. hattiesburg, miss. marketing.

mccain, jean celeste. gulfport, miss. french.

mccallum, herbert don. tylertown, miss. chemistry.

mccarty, john edmund. laurel, miss. geology. dean's list. attorney general, sga. cheerleader. senator. freshman class favorite. rush chairman, corresponding secretary, recording secretary, sigma nu. treasurer, historian, vice-president, circle k club. executive council, scope xi. assistant proctor. judiciary council of scott hall. canterbury club. committee of 100. southern generals drill team. pershing rifles. scope and mic delegate. section editor, the **southerner.** cabinet member, sga.

mcclellan, kenneth wayne. florala, ala. industrial arts.

mcclellan, paul harden. laurel, miss. accounting.

mccormick, richard hill. bay springs, miss. economics.

mccown, sharon. columbia, miss. spanish. smea.

mccracken, david russell. meridian, miss. political science. kappa sigma fraternity. circle k board of directors. music chairman, university activities council. delegate national block booking conference.

mccraney, sharon kay. pascagoula, miss. biology. tau beta sigma. "pride." usm symphonic band. secretary, usm band.

mcdaniel, brenda joyce. laurel, miss. business education.

mcdonald, harold owen. forest, miss. marketing.

mcdonald, michael t. san antonio, texas. pre-dentistry. regional coordinator, uac. music chairman, president, uac. susga. scope. executive assistant, sga. dean's list. guard, kappa sigma. beta beta beta. who's who among american colleges and universities.

mcgee, virgil wayne. hazlehurst, miss. mathematics.

mcgruder, delores. laurel, miss. english. afro-american cultural society.

mcilwain, charlotte ann. richton, miss. home economics education. kappa delta. home economics club. uac dean's list.

mcinnis, carey utha. jackson, ala. general business.

mcinnis, linda ann. laurel, miss. special education and elementary education. president, phi delta rho. druids. secretary, scf. freshman counselor. treasurer, secretary, kappa delta. historian, scf. president, council for exceptional children. treasurer, inter-varsity christian fellowship.

mcinnis, verna diane. hattiesburg, miss. elementary education. sigma sigma sigma. bsu. dean's list.

mcintyre, michael dean. natchez, miss. finance.

mckenzie, robert john. arlington heights, ill. computer science.

mckinion, betty jean. forest, miss. mathematics. dean's list.

mckinley, rachel louise. ellisville, miss. business education. president's list. dean's list.

mclemore, robert seay. mobile, ala. chemistry. phi eta sigma.

mclendon, marilyn elizabeth. grove hill, ala. home economics education. member and committee chairman of wesley foundation. intramural chairman of mississippi hall. pulley house council. home economics club.

mcleod, gloria anne. bassfield, miss. history. afro-american cultural society.

mcmahan, brent edwin. hattiesburg, miss. political science. distinguished military student. dean's list. president's list. treasurer of m club.

mcmaster, beverly ann. benton, miss. library science.

mcmillian, terry lee. magee, miss. physical education.

mcmullan, janie lee. decatur, miss. elementary education.

mcmullan, jeannene e. baton rouge, la. medical technology. chi omega fraternity. features and administration editor of **southerner.** alpha epsilon delta. freshman counselor.

mcmurchy, ruth anne. jackson, miss. speech pathology. sigma alpha eta.

mcmurtry, roger amos. gulfport, miss. psychology.

mcnair, karlene s. poplarville, miss. home economics education.

mcneece, billy charles. el paso, texas. political science. yellow-jackets. dean's list. advanced rotc. scabbard and blade.

mcpherson, john noel, jr. gulfport, miss. industrial management.

meadows, june kay. mendenhall, miss. library science. alpha lambda delta. president's list. dean's list. aws.

mears, mary crowe. biloxi, miss. history.

mclancor, bradford b. new orleans, la. audiology.

merrell, gary w. meridian, miss. personnel management.

messer, fred c. sumrall, miss. physics.

mikell, john edward. foxworth, miss. finance.

miller, edith faye. columbia, miss. biology.

miller, martha faye. hazlehurst, miss. personnel management. phi chi theta secretary. uac.

miller, mary lynn. philadelphia, miss. nursing.

milstead, phillip lee. moulton, ala. mathematics. secretary of alpha phi omega. student group leader at freshman ori-

entation. university choral union.

mirabile, carolyn elaine. natchez, miss. elementary education. smea. newman club officer.

mitchell, derita ann. belmont, miss. home economics education. kappa omicron phi. president's list. dean's list.

mitchell, sherrie maria. biloxi, miss. english and secondary education. lambda iota tau. student national education association. dean's list.

montgomery, brenda sue. bay springs, miss. elementary education. smea. bsu.

montgomery, danny wayne. hattiesburg, miss. personnel management. dean's list.

montgomery, joy ann. greenwood, miss. speech. kappa delta.

moody, thomas preston. laurel, miss. math. yellowjackets. scabbard and blade.

moore, barbara ann. hattiesburg, miss. accounting. secretary of phi mu. secretary of alpha epsilon alpha. dean's list.

moore, frederick william. metairie, la. history. dean's list.

moore, kay diane. seminary, miss. elementary education. alpha sigma alpha. bsu. uac. nea. freshman dorm officer. sophomore senator.

moore, mary lee. albertville, ala. library science. sigma sigma sigma vice-president.

moore, rodger clay. pascagoula, miss. psychology.

moran, rita edna. kiln, miss. english.

moreland, michael david. pascagoula, miss. marketing. pi sigma epsilon. business fraternity council.

morgan, william richard. jackson, miss. political science. honors program. dean's list. student senator. senate parliamentarian. delegate to mic. mayor's committee for a student jury system.

morris, david roy. donaldsonville, la. science education.

moses, frances elizabeth. jackson, miss. elementary education. snea. newman club. uac. dormitory officer.

mottern, joseph william. ocean springs, miss. geography. kappa alpha.

mullins, robert louis. birmingham, ala. architectural drafting and industrial technology. sigma alpha epsilon.

mullis, jerry arthur. panama city, fla. elementary education.

munn, john max. little rock, miss. health and physical education.

munn, linda ann. biloxi, miss. home economics education.

murray, eleanor jane. laurel, miss. elementary education. alpha lambda delta. druid society. kappa delta pi. kappa delta sorority. freshmen orientation leader. scholarship chairman, chaplain and panhellenic representative for kappa delta.

myers, jimmy guy. lake, miss. industrial technology.

myers, leonard c. laurel, miss. industrial technology.

myers, marilyn ann. laurel, miss. elementary education. pi beta phi.

myrick, byron denham. laurel, miss. fine arts. sigma alpha epsilon.

nabors, linda gay. jackson, miss. elementary education.

naveda, miguel. lima-peru, s. a. biology.

neal, james huston, jr. jackson, miss. computer science. acm.

neely, ann. jackson, miss. elementary education. phi mu. smea. wesley foundation.

nelson, donna ruth. columbia, miss. spanish. alpha sigma alpha. uac. dean's list. baptist student union.

nelson, mabel elaine. pascagoula, miss. executive secretarial studies.

nelson, sylvia ann. mccomb, miss. special education. snea. cec.

newman, nancy marie. biloxi, miss. recreation. recreation club.

newton, mary edith. gulfport, miss. sociology. pi gamma mu. dixie darling captain. sociology club. den's list pom pom squad.

nobles, janie maria. ellisville, miss. general science.

nobles, peggy aniece. ellisville, miss. special education. dean's list. snea.

norris, iva io. fort myers, fla. library science.

norwood, larry maurice. laurel, miss. physical education.

novas, m. victor. new orleans, la. communications. rho eta sigma.

nuckols, juanita louise. laurel, miss. music education. kappa delta pi. historian of mu phi epsilon. sec-treaes. of menc. mu phi epsilon.

numnum, thomas i., jr. birmingham, ala. management. dean's list. athletic director and rush chairman of alpha tau omega.

oden, mary annette. dekalb, miss. business education. dean's list. president's list. pi omega pi. kappa delta pi. secretary of phi chi theta and "most outstanding member." smea. dormitory officer. westminister fellowship.

odom, ann. prairieville, la. health and physical education. hyper club. student mea. extramurals. intramurals high point individual for 67-68.

odom, larry joe. buckatunna, miss. health and physical education. bsu. yellowjackets. smea. hyper club. dean's list.

o'kelley, michael a. commerce, ga. science education. president's list. merit scholarship.

orrell, john sharp.

oswalt, shirley hughes. meridian, miss. elementary education.

owens, claude edward, jr. hattiesburg, miss. physics.

owens, emma nan. jackson, miss. history. collegiate civenettes. intramural sports. bsu. dean's list.

pace, gail. hattiesburg, miss. home economics education. kappa delta. rotc sponsor. home economics club.

pace, jacqueline. magee, miss. clothing merchandising. kappa omicron phi. assistant secretary of chi omega. home economic club. dean's list.

page, rita. hazlehurst, miss. english and french. lambda iota tau. pi delta phi. dean's list. singers.

palm, john frederik. new orleans, la. biology.

pardee, john s. st. peterburg, fla. finance. ifc, administrative vice-president. president, junior interfraternity council. delegate, seifc. uac delegate. order of omega. rush chairman, treasurer, sigma alpha epsilon. delegate, sigma alpha epsilon province convention.

parish, gerald. laurel, miss. geography. geographical society club.

parker, raymond louis. pachuta, miss. industrial arts. dean's list. president's list.

parr, juneria theresa. jackson, miss. music education. iota kappa lambda. sigma nu sweetheart. menc. counselor. aws. vice-president, panhellenic dorm. top ten in miss usm pageant. miss congeniality. university singers. phi mu.

parsons, linda kay. meridian, miss. elementary education. sea. dean's list.

partridge, nancy lee. pascagoula, miss. english. alpha lambda delta. snea. dean's list.

patrick, billie n. pelahatchie, miss. health and physical education.

patterson, cecil, jr. hattiesburg, miss. accounting. phi kappa phi. alpha epsilon alpha. general merit scholarship. president's list. dean's list.

patterson, eileen may. long beach, miss. sociology.

patterson, richard glen. forest, miss. personnel administration.

payne, charlotte diane. crystal springs, miss. elementary education. nea. dean's list.

payne, frank d. new orleans, la. accounting. delta sigma pi. alpha epsilon alpha. dean's list.

pearson, anne elaine. hattiesburg, miss. elementary education. delta delta delta. cheerleader. phi delta rho.

peden, margaret louise. biloxi, miss. music education. pi kappa pi. driuds. alpha lambda delta, secretary. kappa delta pi. pi kappa lambda. mu phi epsilon. outstanding freshman woman in music. president pledge class, alpha sigma alpha.

pelton, stephen paul. falmouth, maine. sociology.

percy, wendy shelley. waco, texas. special education. council for exceptional chairman. scope. chi omega, elections chairman. annual staff. dean's list.

perkins, cynthia a. laurel, miss. journalism. phi mu, recording secretary. bsu. dean's list. society editor, **student printz.**

perritt, bonnie eugenia. jackson, miss. english. smea. **southerner** staff. university chorus. bsu. dormitory officer.

perronne, leroy robert. pass christian, miss. biology.

perry, carolyn. philadelphia, miss. english. alpha psi omega. lambda iota tau. dean's list.

perry, martha nell. ocean springs, miss. elementary education.

perry, walter b. hattiesburg, miss. radio and tv.

perryman, nickie steven. mobile, ala. biology.

peters, joseph e. falmouth, mass. psychology.

peters, michael william. gulfport, miss. finance.

peterson, robert morgan. meridian, miss. public address. historian, corresponding secretary, pi kappa tau. executive council, ifc. nic delegate. wmsu news staff. southern broadcasters.

phillips, gerald dee. ovett, miss. industrial management.

phillips, ronald denman. mcdonough, ga. radio and tele-

vision. sales manager wmsu. iota beta sigma. dean's list. southern broadcasters.

pickett, joan m. jackson, miss. english. dean's list. lambda iota tau.

pickett, martha nelle. newton, miss. speech pathology and language disorders. senator.

pierce, billy lamar. decatur, miss. biology.

pierce, sherry francine. jackson, miss. elementary education. university singers. university activities council. women's affairs board. delta delta delta, song chairman. dean's list. vice-president of dorm. annual staff.

pigott, doris jo. tylertown, miss. elementary education.

pitt, david maxwell. independence, miss. art education.

pittman, judith dafferner. jackson, miss. computer science. kappa mu epsilon. association for computing machinery, treasurer.

poitevin, phillip alton. pascagoula, miss. marine biology.

pollman, mary jo. mobile, ala. elementary education. secretary, publicity chairman, service projects chairman, delta delta delta. freshman counselor. class senator. executive assistant, sga. program chairman, scope. mic. susga. pi tau chi. uac regional coordinator. dean's list.

pope, curtis earl. leakesville, miss. history.

porcari, arthur joseph. new egypt, n.j. psychology and geography. kappa sigma.

posey, jacque d. petal, miss. speech education. pi sigma epsilon sweetheart. best supporting actress in summer musical. university singers. southern players.

potter, peter hayward, iv. hattiesburg, miss. commercial art.

powell, donald richard. picayune, miss. personnel management.

powell, janice m. crystal springs, miss. sociology.

poynter, lou ann. hattiesburg, miss. accounting. alpha epsilon alpha. merit scholarship. president's list.

prescott, iuaan diane. houston, miss. history.

pressley, mary gene. wiggins, miss. french. pi delta phi. dean's list.

preston, carolyn d. wiggins, miss. business education.

price, arthur davis. columbia, miss. marketing.

price, henry escoe. gulfport, miss. radio and television. station manager, chief announcer, wmsu. president, treasurer, alpha phi omega. vice-president, iota beta sigma. president, scott hall. vice-chairman, men's affairs board. production manager, baptist student union. southern broadcasters. uac.

price, robbie foley. stringer, miss. elementary education.

pritchett, nelson v. tampa, fla. marketing. sga senate. dorm counselor. rho eta sigma. president, usm flying club. men's affairs board. pi sigma epsilon. president of mcmillin dorm.

prosser, lynne. bay st. louis, miss. history.

pryor, melinda r. jackson, miss. recreation. phi mu, panhellenic delegate. kappa delta pi. vice-president, phi chi theta. council for exceptional children. recreation association. dean's list. president's list. freshman counselor.

pryor, sandra joan. pulaski, miss. elementary education.

puckett, eddie darnell. raleigh, miss. accounting.

purvis, larry l. pelahatchie, miss. business administration.

quick, charlotte ann. picayune, miss. management.

quick, sandra. collins, miss. speech education. smea.

quin, william craig. mccomb, miss. history.

quinn, terry alton. bogalusa, la. finance.

ragland, carole jeanne. ocean springs, miss. english. sigma sigma sigma, scholarship chairman. alpha epsilon delta. alpha lambda delta. dean's list. staff resident.

ragland, merrilyn jane. mt. holly, n.j. elementary education. tennis club. bridge club. university chorus. spanish club. basketball intramurals. bsu.

rainwater, charles f. houston, texas. industrial technology.

rankin, roger a. washington, d. c. marketing.

rasco, george edward. pascagoula, miss. political science and history.

ratcliffe, warren e. heidelberg, miss. business education. phi beta lambda, vice-president. pi omega pi. smea, treasurer. dean's list.

rath, alfred gary. perkinston, miss. finance.

rawls, richard daniel. hattiesburg, miss. history.

ray, rose marie. ocean springs, miss. speech education. social chairman, delta delta delta. top ten beauty. freshman homecoming maid. dean's list. senator.

rayborn, betty jane. pascagoula, miss. clothing merchandising.

rayburn, james robert. hattiesburg, miss. real estate and insurance. president of rho epsilon.

rayfield, rebecca marie. jackson, miss. spanish. secretary, sigma delta pi. dean's list. president, sigma sigma sigma. alpha lambda delta. smea. lambda iota tau.

read, dorothy gwinn. lucedale, miss. elementary education. abs. smea.

reagan, jette. tylertown, miss. elementary education.

reagan, nancy elizabeth. long beach, miss. math.

reddin, charles henry. laurel, miss. journalism.

reeves, clara r. amory, miss. recreation. usm recreation association.

reeves, wanda susan. laurel, miss. special education.

regehr, coby b. chicago, ill. russian language. youth international party. interfraternity council. **student printz.** alpha tau omega.

riccardi, salvatore. biloxi, miss. sociology. pen and sword.

richardson, ronald stephen. pachuta, miss. history.

ridout, janis carole. meridian, miss. english. uac. committee of 50. committee of 100. chi omega.

riley, grady ray. waynesboro, miss. health and physical education. hyper club.

riley, rebecca n. prentiss, miss. music education.

rinehard, marie elizabeth. bogalusa, la. elementary education.

robbins, charles b. texarkana, tex. accounting.

robbins, thomas van. columbia, miss. math. dean's list. bsu.

roberson, phyllis smith. tylertown, miss. elementary education.

roberts, billy herbert. gulfport, miss. corrective therapy. hyper club.

roberts, bruce lee. pascagoula, miss. marketing. pi sigma epsilon.

roberts, linda gail. neely, miss. elementary education.

roberts, ruby frances. mobile, ala. home economics and communications. sigma sigma sigma, president, recording secretary.

roberts, steven eugene. jackson, miss. computer science. acm.

robertson, jimmy wayne. baton rouge, la. chemistry.

robinson, larry eugene. ellisville, miss. management.

robinson, nancy charlene. hattiesburg, miss. clothing merchandising. kappa omicron phi. home economics club, reporter. dean's list.

robinson, sherrill michele. meridian, miss. math and elementary education. dean's list. civinettee. snea. wesley. dorm officer.

rogers, diane faye. laurel, miss. elementary education. dean's list. snea.

rook, william nial. braxton, miss. history.

ross, jack douglas. mobile, ala. speech education. southern players. president, treasurer, sigma chi alpha. **student printz.** wmsu. debate team.

ross, john lamar. east fork, miss. radio and tv. southern broadcasters. most improved announcer.

rouse, richard arlen. pascagoula, miss. sociology.

rumore, vic hugh. birmingham, ala. radio-tv. freshman favorite. kappa alpha, rush chairman, social chairman.

rushing, luther robert. tylertown, miss. real estate and insurance.

russell, bonnie sue. pittsboro, miss. library science.

russell, calyce darnell. sumrall, miss. business education.

russell, dorcel ann. bay st. louis, miss. history. secretary, newman club. section editor, **southerner.**

rutland, robert larry. collins, miss. geology. dean's list.

rutland, trena gail. seminary, miss. music education.

ryals, antha dianne. philadelphia, miss. music education.

sadka, dewey grant. meridian, miss. marketing. delta sigma pi.

sadka, linda gayle. meridian, miss. spanish.

sakkism john nicholas. tampa, fla. marketing. pi sigma epsilon. scholarship chairman, alpha tau omega.

salter, faye erin. hattiesburg, miss. elementary education. president's list. dean's list. wesley foundation. **student printz.**

salters, imazelle. hattiesburg, miss. elementary education.

sampley, stephen gary. ridgeland, miss. industrial technology. boyegha. dean's list.

sanchez, gemma m. san salvador, el salvador. office management.

sanders, joseph edward, jr. baton rouge, la. history. pen and sword.
sanderson, earl conrad, jr. lucedale, miss. finance.
sandifer, beverly ann. columbia, miss. elementary education. dean's list.
sasser, betty. sumrall, miss. biology. beta beta beta. dean's list.
scarborough, bruce. pascagoula, miss. industrial technology.
schledwitz, kathryn ann. memphis, tenn. speech education. president, pi beta phi. alpha lambda delta. druids. phi delta rho. dean's list. president, pi kappa delta. varsity debate squad. honor debate. university activities council. scope delegate. freshman orientation program. staff resident.
schoeneck, harry joseph. jackson, miss. dietetics. football team. sigma nu.
schwandt, patricia smith. mobile, ala. elementary education. alpha lambda delta.
schwandt, robert jerome, jr. pensacola, fla. finance.
scott, gilbert david. mississippi city, miss. geography. pipe band. gamma theta epsilon. geography club.
scott, raymond frank. biloxi, miss. computer science.
scott, raymond frank. biloxi, miss. computer science.
scruggs, gross, jr. meridian, miss. music education. kappa kappa psi. marching band. drillmaster. symphonic band. **southerner** staff.
scruggs, sharon lynn. vicksburg, miss. business education. collegiate civinettes, president. dean's list. pi omega pi. kappa delta pi. phi chi theta. annual staff. business fraternity council. university activities council.
seal, james walter. columbia, miss. economics. dean's list.
serafin, mary. gulfport, miss. retail merchandising. phi mu. president, panhellenic. freshman counselor.
shave, linell grace. gulfport, miss. library science.
shaw, diann. hernando, miss. elementary education.
shaw, shirley elaine. necaise crossing, miss. elementary education. bsu. education association.
shelby, glynell. taylorsville, miss. elementary education. smea. bsu.
simmons, gene steven. columbia, miss. industrial technology.
shirley, lydia rebecca. laurel, miss. business education. alpha lambda delta. pi omega pi. kappa delta pi. dean's list. president's list. honors program. bsu.
shirley, sandra lynn. jackson, miss. executive secretarial studies.
shivers, john e. prentiss, miss. recreation.
shoemake, elizabeth w. ovett, miss. english.
shoemake, james david. collins, miss. real estate and insurance.
shoemaker, jan. magee, miss. english. freshman counselor. alpha lambda delta. honors program.
shoemaker, mary elizabeth bagby. hattisburg, miss. elementary education.
shuff, berna kave. laurel, miss. elementary education.
shurden, diane. drew, miss. elementary education.
simmons, mary ellen. magnolia, miss. home economics education.
simpson, martha marie. biloxi, miss. math. dean's list. president's list.
sims, charles ralph. seminary, miss. health and physical education.
sims, marshall ronnie. bay springs, miss. physical education.
sipes, walter edwin. lubbock, tex. psychology.
sison, alan earl. arabi, la. biology.
skrnich, deborah antonia. biloxi, miss. elementary education.
slade, celita. hattiesburg, miss. english.
sloan, marvin hunter, jr. biloxi, miss. accounting.
smalling, robin. hattiesburg, miss. pi beta phi.
smelcer, harold r. panama city, fla. commercial art. sigma alpha epsilon.
smerz, dennis roy. ocean springs, miss. architectural technology. alpha phi omega. president, botegha. manager of football team.
smith, alvin lane. laurel, miss. history. sme officer.
smith, beverly g. mccomb, miss. elementary education.
smith, candance laredo. long beach, miss. french and english. committee of 100. dean's list. wesley foundation. recording secretary of pledge class. music chairman, corresponding secretary, sigma sigma sigma. gamma beta phi. pi delta phi. le cercle francais. staff resident.
smith, carolyn kay. laurel, miss. speech pathology. sigma alpha eta.
smith, charles m. picayune, miss. radio and tv.
smith, christina handjis. natchez, miss. english and history. lambda iota tau. phi alpha theta. **contemporary** staff. snea.
smith, daniel blood. pensacola, fla. history. sigma nu.
smith, douglas irving, jr. sidon, miss. accounting. delta sigma pi. scabbard and blade. southern rifles.
smith, glen sheldon. laurel, miss. commercial art. varsity golf.
smith, gretchen margot. hattiesburg, miss. english. **contemporary** staff. dean's list. lambda iota tau. smea. **student printz** staff. phi mu.
smith, james allen. jackson, miss. chemistry.
smith, janeane. valparaiso, fla. library science.
smith, john robert. laurel, miss. industrial technology.
smith, michael ray. mccomb, miss. industrial arts.
smith, noel douglas. wiggins, miss. personnel management.
smith, peg tom. jackson, miss. history. secretary, phi alpha theta. secretary, lambda iota tau. smea. **vuherd** editor. bsu. alpha sigma alpha. committee of 100. dean's list. **contemporary** staff.
smith, phyllis ann. greenwood, miss. speech pathology.
smith, phyllis ann. eupora, miss. elementary education. vice-president, kappa delta pi.
smith, rose marie. vicksburg, miss. nursing.
smith, thomas albert, jr. purvis, miss. industrial technology.
smith, william samuel. fitzgerald, ga. psychology.
snellgrove, dina faye. gretna, la. history.
snowden, robert donald. meridian, miss. biology.
southwell, jane ellen. milton, fla. elementary education.
spearis, florence ann. yazoo city, miss. library science. dean's list.
spiers, durant ross. picayune, miss. journalism.
spitchley, drenda joyce. long beach, miss. marketing. rotc sponsor. campus beauty, delta sigma pi rose. phi mu, pledge class president. senior homecoming maid.
spraberry, johnnie kathryn. long beach, miss. elementary education. mea. nea.
stahler, ann p. clinton, miss. sociology. alpha lambda delta. druids. phi delta rho. vice-president, kappa delta. little sister of minerva. freshman counselor. alpha epsilon delta. honors program. dean's list. committee of 100 for red.
stainken, william august frank. mississippi city, miss. math-computer science. dean's list. pi kappa alpha, public relations chairman.
stanford, elizabeth madella. alexandria, va. music education. sigma sigma sigma.
stanley, robert lee. laurel, miss. chemistry. phi eta sigma. vice-president, president, student affiliate of american chemical society.
stein, calvin charles. new orleans, la. industrial technology and computer science.
stephens, fred bush. biloxi, miss. general business. pi sigma epsilon. advanced rotc.
stevens, charlotte elizabeth. poplarville, mississippi. elementary education.
stevens, linda sue. poplarville, miss. elementary education.
stevens, sidney harvard. mobile, ala. mathematics and computer science.
stewart, gerald arnold. pass christian, miss. personnel management.
stoessel, joseph raymond, jr. long beach, miss. industrial management. dean's list. ifc. honor scholarship. pi kappa alpha.
stokes, james lundy. greenwood, miss. industrial arts. kappa alpha.
strahan, ina jo. morton, miss. elementary education. alpha sigma alpha, pledge trainer, chaplain. uac. smea. university chorus. wesley. dean's list.
stringer, caroline annette. columbia, miss. speech pathology. dean's list. alpha sigma alpha.
stringer, glynda sue. laurel, miss. english.
stringer, jesse laray. tylertown, miss. personnel management.
sturtevant, leslie o. biloxi, miss. marketing.
sullivan, james robert. mendenhall, miss. personnel management.
sullivan, ronald duane. gulfport, miss. biology. beta beta beta.
sullivan, aaron willoughby, iii. natchez, miss. political science and journalism.
sumrall, rebecca lynn. ellisville, miss. elementary education. dean's list. smea.
sutherland, katherine l. hattiesburg, miss. elementary education. phi delta rho. pi tau

chi. freshman counselor. dean's list. junior class treasurer. scope xi executive committee. committee of 100. snea. chi omega, activities chairman. canterbury club. group orientation leader. junior senator.

swanson, richard paul. new orleans, la. personnel management. pen and sword.

swetmamn, chevis clark. biloxi, miss. finance. sigma phi epsilon, secretary, treasurer, president. dean's list. scope delegate. who's who in american colleges and universities. varsity tennis team captain.

swinney, deborah elaine. long beach, miss. elementary education.

switzer, jerry w. gulfport, miss. general business. circle k club.

swontek, darlene anne. gulfport, miss. library science. alpha lambda delta. sigma delta pi. lambda iota tau. newman federation, secretary-treasurer. dean's list. president's list. honors program. **contemporary** staff. mississippi library association.

sykes, james ronald. quitman, miss. industrial technology.

sykes, john michael. hattiesburg, miss. political science. sga senator. dean's list. vice-president, southwestern executive sales club.

tackett, sherryl lynn. jackson, miss. elementary education.

tallant, janice beth. pascagoula, miss. elementary education.

tanner, pamela g. pelahatchie, miss. business education.

taranto, janey catherine. pensacola, fla. elementary education.

tarezanin, anna. wiggins, miss. clothing merchandising. phi mu. phi kappa tau sweetheart.

tarleton, sandra fave. starkville, miss. commercial art.

tate, pamela ann. hattiesburg, miss. biology. delta delta delta. dixie darling. pom-pom girl.

tatum, patricia ann. hattiesburg, miss. general business.

taylor, d. remel. perkinston, miss. elementary education.

taylor, kitty. baton rouge, la. elementary education. phi mu, parliamentarian. snea. westminster fellowship.

taylor, william harry. brookhaven, miss. communications. dean's list.

terrell, dorothy a. magnolia, miss. elementary education.

terry, rosemary. vicksburg, miss. elementary education.

tesson, pat anthony. metairie, la. management. delta sigma pi.

thames, billy howard. magee, miss. personnel management.

thomas, ivan leroy. vancleave, miss. computer science.

thomas, james earl. gholson, miss. industrial technology.

thomas, lona b. knoxville, miss. business education.

thomas, marion clair. tylertown, miss. business education.

thompson, billy ray. mobile, ala. industrial relations. dean's list. alpha tau omega. ifc. all-star intramurals.

thompson, frances glywn. meridian, miss. history.

thompson, larry claude. mccomb, miss. personnel management.

thompson, robert makeba. pascagoula, miss. political science. afro-american cultural society. up. dean's list.

thornton, james c. gulfport, miss. geography.

thrash, edwin gary. saucier, miss. biology.

tillery, tommie jean. laurel, miss. home economics education.

timmons, william m. st. petersburg, fla. political science. scope. smea.

tingle, ross franklin, jr. meridian, miss. physical education.

tinsley, joseph edwin. meridian, miss. real estate and insurance.

tolar, william austin. tylertown, miss. marketing.

toler, donald wayne. liberty, miss. elementary education. young republicans. smea. cheerleader.

tompkins, william pierre. pascagoula, miss. architectural technology. "pride of mississippi." boteqha. rotc band.

toole, bobbie sue. jackson, miss. marketing.

topp, betty loraine. gulfport, miss. clothing merchandising.

topp, clifton ray. pascagoula, miss. radio and television. iota beta sigma.

tracy, warren francis. hattiesburg, miss. political science and history. dean's list. phi alpha theta.

trautman, stewart emery, jr. gulfport, miss. recreation. spirit committee. alpha phi omega.

travis, ronald reed. liberty, miss. secondary education.

traylor, kenneth harlan. sumrall, miss. political science. senator. rho eta sigma. scope delegate. chairman, student senate relations committee. university traffic and parking committee.

trussell, arlyn. hattiesburg, miss. executive secretarial studies.

trussell, james alexander. hattiesburg, miss. personnel management.

tucker, helen sue. jackson, miss. elementary education. wesley foundation. smea. dean's list.

tucker, mary antoinette. jackson, miss. special education. dean's list. executive committee, inter-varsity christian fellowship. vice-president, president, westminster fellowship. council for exceptional children. smea. snea. university singers. miss southern pageant.

tull, j. anthony. panama city, fla. marketing.

turnage, sherry a. mount olive, miss. journalism.

tutterow, patricia a. tchula, miss. home economics.

ulmer, james william. laurel, miss. personnel and industrial relations.

upchurch, mary evelyn. jackson, miss. elementary education. smea. dean's list. president's list. aws legislative board.

upton, jackie mitchell. bay springs, miss. industrial technology.

usher, leslie wayne. meridian, miss. finance. dean's list.

ussery, larry gurod.

ussing, judith stratton. liberty, miss. home economics education. home economics club.

utz, martha jane. yazoo city, miss. elementary education.

vail, kay mary. ocean springs, miss. spanish. french club.

varga, kay frances. jackson, miss. office management. dean's list. phi beta lambda.

varnell, charlene. mccomb, miss. health and physical education. hyper club. vice-chairman hillcrest dorm. aws. extramural volleyball team.

vaughn, donald mahlon. aberdeen, miss. speech.

vaughn, rayford b., jr. hattiesburg, miss. computer science. scabbard and blade. brigade s-l. distinguished military student. dean's list. rotc scholarship.

vaughn, vicki amanda. brookhaven, miss. elementary education. dean's list. smea. international relations club. bsu. future teachers of america.

veach, ronie lee. terry, miss. church music. wesley foundation. university singers. opera society.

velazco, antenor. lima, peru. biology.

vice, jack lee. long beach, miss. mathematics. secretary, kappa mu epsilon. vice-president, koinonia club. dean's list.

vieira, joe l. madeira, portugal. personnel management.

vise, beverly kay. lucedale, miss. business.

von sprecken, richard frederick. pascagoula, miss. general business.

voss, philip dane. natchez, miss. marketing. freshman senator. yellowjackets, treasurer, president. committee of 100. newman club. executive committee, scope xi. kappa sigma, pledge class vice-president, president, outstanding pledge. kappa sigma, treasurer, president. ifc university relations chairman.

walker, chloe ford. clinton, miss. elementary education. phi mu.

walker, cynthia ward. laurel, miss. speech. phi mu. debate team. pi kappa delta.

walker, douglas lee. tylertown, miss. radio-tv. southern broadcasters. iota beta sigma. program director, wmsu. president, iota beta sigma.

walker, jerry len. gulfport, miss. personnel management. delta sigma pi.

walker, vivian lee. pascagoula, miss. sociology. dean's list.

wallace, gary conley. claymont, del. accounting.

wallis, thomas michael. syracuse, new york. zoology.

walls, patricia lynn. natchez, miss. business education.

walter, carolyn edelle. laurel, miss. journalism and radio and tv. smea. southern broadcasters. bsu. corresponding secretary, young republicans. **student printz.**

walters, charlotte lynn. union, miss. sociology. president's list.

walters, kent louis. pensacola, fla. personnel management.

walters, sheila ann. mobile, ala. marketing. phi mu.

walters, shirley margaret. mobile, ala. biology. phi mu.

warbington, george urithon. moss point, miss. personnel management.

warner, hilda gayle. arabi, la.

warren, charlotte ann. hattiesburg, miss. biology. kappa delta.

warren, emmette lee. prichard, ala. management. phi kappa tau.

warren, jack b. brookhaven, miss. geology.

warren, richard grady. laurel, miss. industrial technology.

warrick, shirley malinda. birmingham, ala. journalism. delta delta delta. society editor, editorial columnist, **student printz.** scope xi delegate. young republicans.
watkins, larry elliott. carriere, miss. history.
watson, walter kent. jackson, miss. psychology.
watts, cynthia kay. picayune, miss. home economic education. kappa omicron phi.
webber, robert merrill. jackson, miss. psychology and sociology. dean's list. yellowjackets.
weber, james raymond. newton, miss. chemistry.
webster, katherine lynn. meridian, miss. history. dean's list. snea.
weems, anthony lee. canton, miss. computer science.
weidman, donna fay. birmingham, ala. business education.
welborn, marianna. laurel, miss. home economics education.
welch, barbara dale. pinola, miss. english. dean's list. snea. wesley foundation. mississippi library association. committee of 50.
welch, rachel janet. laurel, miss. elementary education.
welford, eddie katherine. okolona, miss. elementary education. pi beta phi.
welford, linda diane. lucedale, miss. elementary education.
welford, sarah kathleen. lucedale, miss. english. dean's list.
wells, ronald hugh. mccomb, miss. commercial art.
wells, william burton. meridian, miss. physical education.
whalen, rosann elizabeth. jackson, miss. psychology. alpha psi omega. john henry cardinal newman honor society.
wharton, phillip duane. lakeland, fla. music education. symphonic band. "pride of mississippi." drillmaster. phi mu alpha sinfonia.
whiddon, gerald taylor. biloxi, miss. political science.
white, carol ann. athens, ga. political science. sigma sigma sigma. usm marching band. concert band. symphonic band. orchestra. honors program. president's list. dean's list. tau beta sigma. alpha lambda delta. le cercle francais. pi delta phi. kappa delta pi.
white, jacob william, jr. hattiesburg, miss. real estate and insurance. secretary, treasurer, rho epsilon.
white, judy carolyn. brookhaven, miss. elementary education and english. dorm vice-president. women's affairs board.
white, lydia elise. gulfport, miss. elementary education. alpha sigma alpha. dean's list.
white, sandra lee. west point, miss. music education. university singers. president, opera society. lead in **camelot, cavalleria rusticana, the old maid and the thief.** menc. sea.
white, virginia ann. picayune, miss. business education.
whitley, elton faulkner. tupelo, miss. industrial technology.
whitmarsh, linda carol. starkville, miss. commercial art. general merit scholarship. dean's list.
whittington, sharon kay. liberty, miss. english. university chorus.
whittington, phyllis ann. hazlehurst, miss. elementary education.
wicker, barbara sue. forest, miss. physical education.
wicker, david m. smithdale, miss. industrial technology.
wickliffe, david ogden. natchez, miss. history, religion and philosophy. student senator. dean's list.
wickliffe, thomas nash. natchez, miss. english and history. president, student government association. 1st vice-president, sga. director of orientation. **southerner** staff. scholarship chairman, corresponding secretary, grand scribe, kappa sigma. mic. executive committee, scope xi. president's advisory board. men's affairs board, president. omicron delta kappa, treasurer. lambda iota tau. who's who in american colleges and universities. "mr. usm."
wiggins, jackie harold. carthage, miss. history.
wiggins, robert gerald. lucedale, miss. industrial technology.
wigington, william gerald. pinola, miss. general business.
wilder, harold lynn. tupelo, miss. history.
wilgar, cheryl diane. petal, miss. music education. alpha lambda delta. mu phi epsilon, secretary, chorister. pi tau chi. kappa delta pi. outstanding sophomore girl in music. phi delta rho. freshman counselor. university singers accompanist. delta delta delta, song leader, marshall.
wilhite, patricia dianne. pascagoula, miss. elementary education. yellowjacket sweetheart. uac. essex house college board. social chairman, kappa delta. committee of 50.
wilkes, sonja carol. petal, miss. recreation. delta delta delta, assistant panhellenic delegate, rush chairman. recreation club. dixie darlings. captain, pom-pom girls. dean's list. essex house college board.
williams, bobby eugene. selma, ala. music education.
williams, georgie anna. handsboro, miss. history and political science.
williams, joan aleane. hattiesburg, miss. music education. alpha lambda delta. pi kappa lambda. kappa delta pi.
williams, jan ann. lincoln, nebr. radio and tv. pi beta phi.
williams, kenneth dale. mobile, ala. sociology and marketing.
williams, lionel. waynesboro, miss. architectural technology.
williams, mary elaine. picayune, miss. business education.
williams, patsy jane. quitman, miss. business education.
williams, ray turner. summit, miss. industrial management. dean's list.
williams, robert nelson. pascagoula, miss. instrumental music education. kappa kappa psi, outstanding freshman bandsman. secretary, kappa kappa psi. warden, phi mu alpha sinfonia. drum major, "pride of mississippi." band council. head librarian, band. president, menc.
williams, shirley jeanne. charleston, miss. institutional management-dietetics. kappa omicron phi. dean's list. home economics club. bsu.
williams, william ralph. chipley, fla. health and physical education.
williams, winnie p. laurel, miss. elementary education.
willis, philip farrell. panama city, fla. piano. dean's list. phi mu alpha sinfonia. pi kappa lambda. music educator's national conference opera workshop. summer musical theatre. wesley foundation.
willoughby, martin earle. jackson, miss. accounting.
wilson, charles andrew. palmerdale, ala. psychology.
wilson, joan elaine. lyman, miss. english.
wilson, katherine lynn. meridian, miss. elementary education.
wilson, roberta kay. winona, miss. library science.
windham, brynda kaye. hattiesburg, miss. elementary education.
windham, rodney ellis. jackson, miss. marketing. pi kappa alpha. football team. men's affairs board.
windham, sandra kaye. laurel, miss. english.
wodrich, earl glenn. palatine, ill. general business.
wolgamott, roy david, jr. laurel miss. oceanography.
womack, sam turner. jackson, miss. marketing.
wood, sheila janet. poplarville, miss. elementary education. dean's list.
woods, linda sue. laurel, miss. elementary education.
wright, beverly evelyn. laurel, miss. elementary education.
wright, william r. jackson, miss. football team. kappa alpha order.
yates, herbert spencer. hattiesburg, miss. accounting.
yates, james stanley. brooklyn, miss. history.
yelverton, toney lionel. madison, miss. physical education.
youens, charles ernest. chickasaw, ala. architectural technology.
young, david ray. jackson, miss. industrial technology.
young, harold a., jr. felders, miss. math education.
young, james hubert, jr. sandhill, miss. math.
young, linda kimble. mccomb, miss. elementary education.
southerner staff. smea. kappa delta pi. pulley hall vice-president. aws legislative council.
zachary, thomas mack. brookhaven, miss. accounting.
zumbro, carol hinton. gloster, miss. child development. bsu, officer.

student index

a

aaron, robert franklin, 276
abbay, robert irwin, iii
abbey, david charles
abbott, cynthia lynn
abbott, ira martin, jr.
abbott, margaret ann, 304, 110
abraham, adele marie
abraham. john fredrick
abraham, laraine anne
abraham, william byron, 250, 251, 157
abrams, marianne, 304
acosta, danny joseph
adams, aaron d., 253, 157
adams, carol sue shirley
adams, charles philip, 261, 260, 157
adams, edward jenkins, 276, 251
adams, franklyn wayne
adams, gerald joe
adams, jan fielding
adams, larry kendall
adams, nancy diana, 322
adams, ronald douglas
adams, ronald harvey, 257, 95
adams, sarah ann
adams, sharon ann, 304
adams, william baine, 331, 158
adcock, jacqueline andrea w.
adcock, john c., 276
adcox, william a., jr.
addison, annie lou
aderholdt, frank w., jr., 95, 91, 159
aderholdt, margaret b., 322
adkins, donna ruth, 276
adkins, james david
adkins, tommy joe
adkison, wayne travis, 276, 82, 114
admire, patricia ann, 276
agerton, catherine chaudron, 276
ahlvin, alix elizabeth
ainsworth, diane ruth
ainsworth, ellis ray, 304
ainsworth, gloria jane, 276
ainsworth, jacob burton, 304
ainsworth, judith ann, 304
ainsworth, larry thomas
ainsworth, sarah rebecca, 322
aitken, john robert
albritton, james arthur
albritton, micky c., 322, 233
aldinger, john charles, 158
aldrich, dixie lee, 130, 305
alexander, billy gerald
alexander, brenda joyce, 331
alexander, carol cain
alexander, danny olan, 276
alexander, david ernest, 331, 155
alexander, gary l.
alexander, gordon anderson, 305
alexander, jerry hillman
alexander, myra janette p.
alexander, richard, 331, 249, 157
alexander, robert donald, 276, 134, 90, 156
alexander, samuel eugene
alfonso, tommye carlene, 235, 119
alford, curtis edward
alford, emmett nole
alford, janis lynn, 322, 96, 92, 89
alford, randal prisock, 322, 259, 158
alford, teresa dianne, 276, 233
alford, verna, 322
allday, eva may, 276, 113
allday, jesse carrol, 276
allen, benjamin ray
allen, brenda susan
allen, corene, 304
allen, deborah jean, 317
allen, dennis spedale
allen, douglas mcarthur
allen, eva louise, 276
allen, james randall
allen, james ronnie
allen, janie lee m.
allen, jeannie marie
allen, judith lee, 317, 239, 122
allen, judith nan, 304
allen, karen eugenia w.
allen, leah beth
allen, lolia neather, 304
allen, malcolm g., 304
allen, marjorie joyce, 304
allen, nell b.
allen, pamela ann
allen, pamela carlotta, 93
allen, patricia ann w.
allen, prentiss daniel, 322
allen, richard douglas
allen, richard ethan, 158
allen, robert r., 257
allen, robert spencer
allen, william eugene
allgood, charles edwin, 257
allison, john antone, 331, 261
allison, linda annette
allmon, david lee
allred, dewitt talmadge, iii, 276
allred, patrick lucian, 118
allwood, enrique eduardo
almond, paula diane, 331
alsobrooks, julius wayne
altamirano, antioco, 331
altobellis, anthony t.
amacker, linda l., 273, 276, 234, 235, 136, 88, 170, 165, 166, 174, 101
amacker, melba jane, 276
amato, william joseph, 249
ambrose, diane maire
ammon, gerald m., 276
ammons, john billy, jr., 276, 257
ammons, sylvia lee n.
amos, bessie
anastasio, randall j.
anders, dolly diane, 172, 155, 156
anders, ray, 304
anderson, gavin larue
anderson, allen dale, 304
anderson, clarence joseph, jr., 304
anderson, daniel otis, jr., 331
anderson, donald hubert
anderson, dorothy rebecca
anderson, harry buce, 257
anderson, howard allen
anderson, james michael, 304
anderson, janice kay, 331
anderson, joel lindsey
anderson, john robin
anderson, june aileen m.
anderson, kenneth joseph
anderson, lorena b.
anderson, margaret cecilia
anderson, margaret ellen, 322, 237
anderson, mayford l.
anderson, sanna rea
anderson, sharon annette, 331, 239
anderson, shirley ann, 304
anderson, thomas haley, 304
anderson, thomas milton, jr.
anderson, timothy sims, 322
anderson, whitney brigham, 158
andresen, margaret sharon
andrews, becky kay, 322, 239
andrews, judy ann, 304
andrews, ruth thelma
andrews, steve martin, 254, 255, 116
anest, anna sue, 304, 239
ange, sanfra lynn, 322, 237, 155, 157
angelo, richard, 274
anglin, martha ray, 304, 110
ankersen, ann lucille, 304
ankersen, shelia marie, 276
apperson, henry milton, jr., 304, 116, 128, 128
appleby, george d., iii
applewhite, thomas w., 276, 112
arcarese, harry philip, 304
archer, don eugene, 276
archie, albert q., 276
ard, tony o'neal
arehart, mary beth
argenbright, steven charles, 322, 157
arguello, humberto a.
arinder, max kirby, 304
arledge, charlotte m. fayard
arledge, henry alexander
arledge, sandra e., 322
armistead, christina kay
armistead, george michael
armour, elizabeth ann
armstrong, carolyn j., 276
armstrong, charles a., jr.
armstrong, danny joe, 255
armstrong, gwendolyn elaine, 130, 276
armstrong, michael steele, 231
armstrong, richard rush
armstrong, robert norman, 257, 159
armstrong, wayne j., jr.
armus, ann, 276, 94
arno, joan carol, 331
arnold, beth payne, 322
arnold, doris mae
arnold, ralph, 276
arnold, thomas w., 158
aron, donnie joe, 331, 116
aronson, jay roger, 276
arrington, james d., jr.
arrington, james robert
arrington, judy milet, 276
arrington, sammy m.
asenault, alfred william
arthur, lawrence murry
ashburn, arnold g.
asher, bonnie elaine, 322, 110
ashford, patsy jo
ashley, grover c., jr.
ashley, joe a., 276, 110
ashley, patricia ann, 322
ashley, sandra kay, 322
ashley, winford clarence, 331, 158
askew, catherine harriet, 243, 101
askew, john jose, 157
askew, rebecca ann, 322, 233, 137, 136, 92, 89
askin, louis joseph
atchley, john edison
ates, jacquelyn sue
atkins, charles harwood, 304
atkinson, alice bess
atkinson, carlos, 159, 259
atkinson, eliza ann, 152, 276
atkinson, joye f., 322, 129
atkinson, leland bernard, 158
atkinson, mary elizabeth, 93, 304
atwood, cecil wayne, 276, 120
atwood, charles lafayette, 304
atwood, vivian r. pastoret
aulenbrock, catherine carol, 276, 111
aultman, jeaneane, 276
aultman, lynda marie
aultman, peggy ann, 91
austin, elizabeth h., 158
austin, eugene howard, 331
austin, frances jo, 304
austin, gary lynn, 322
austin, richard dale,
autrey, jerry brooks, 251
autrey, jonnie lou hurst
autry, herman wayne
autry, melvin henry, 276, 112
avary, marlin glenn
avery, david wesley, 157
avery, theron lawrence
aycock, carl j., 259, 95
aycock, clois ray, 89
aycock, fredrick lee, 304, 114
ayers, james andrew, 304, 159
ayles, virginia clark

b

babers, ronald roy, 304
babuchna, kathryn ann, 304
badger, herbert andrew, 91
badger, stephen albert
baggett, anita m., 276
baggett, jimmie f., 276
bailess, carolyn, 304
bailey, cheryl ann, 322
bailey, clem david, 331
bailey, clinton j., iii
bailey, june jacqulyn, 274, 91
bailey, lorena, 331, 237
bailey, paul edwin, jr.
bailey, pryor garner, 274
bailey, robert james
bailey, vence glenn, 331, 257
baker, beverly carol
baker, cecil lamar, 276
baker, dale richard, 276
baker, donald glenn
baker, frances charlene
baker, frank w.
baker, james h.
baker, jennifer ann, 277, 110
baker, larry hugh, 322
baker, larry joe
baker, retha fern s.
baker, rita pearl, 93
baker, thomas a. c., jr., 274, 253
balch, peggye, 304
baldridge, john howard
baldwin, charles dewitt
baldwin, hiram thomas
baldwin, jackie ann, 331
baldwin, john kermit
baldwin, pamela faye, 331
balius, andrew arthur, 157
balius, mark hastings, 159
ball, cathy lou, 277
ball, deborah anne, 243
ball, jerry lee, 304, 128
ball, james franklin, 277, 93
ball, margie r., 130, 277
ball, ruby crawford b.
ball, sarah lee
ballard, darlton mcl., jr.
ballard, george preston, 257, 231, 122
ballard, mary edna, 277
ballard, perry orell
balthrop, james p., jr., 253
balzaretti, ricardo f.
banks, lenora ann
bankston, carrie l. teel
bankston, charles l.
bankston, james vernon, 277
bankston, patricia olivia, 277
baragona, thomas charles, 139, 304, 159
barber, alva roquell, 322
barbo, mary elizabeth, 113
bardin, jeanne emrick
bardwell, charles robert, 253
bardwell, mary ann
bardwell, otis rey
bardwell, rande i., 304
bardwell, sylvia anne, 277
barfield, ricki n., 304
barfield, thomas f., 251
barham, linda elizabeth, 304
baricev, joseph hugh, 159
barker, gloria lynn
barker, jimmie louise, 304
barker, linda ann, 304
barksdale, william eugene
barlow, douglas deric
barnard, roy edward
barneko, nancy jo, 122, 139, 155, 171, 237, 322
barnes, alice elizabeth e.
barnes, charles thomas, 117
barnes, david allen, 157
barnes, donald nelson, 331, 158
barnes, john toxey
barnes, medero lynn, 304
barnes, rex mason, 304, 112
barnes, ronald l., 277
barnes, shirley ann, 331
barnes, stephen darrell
barnett, bettye frances
barnett, charlotte marie, 304, 239
barnett, clayton russell
barnett, fairy lynn
barnett, linda janell, 331
barnett, morris glenn, 158
barnett, nancy elaine
barnett, patricia kay, 277
barnett, rita kay

barnett, robert john, 331, 159
barnette, joyce marie, 304
barnette, kathie lovan, 304
barnhill, george robin
barnhill, meredith richmond
baroni, mario, iii, 158
barr, anita louise
barr, carolyn marie, 322
barr, christopher c.
barr, regina diane
barrett, judith carolyn
barrett, june shannon, 277
barrett, kathryn ann, 277
barrick, ronald douglas
barrineau, kenneth ray, 331, 263
barron, bethany bert, 304, 245, 122
barron, charles thomas, 331
barron, deborah jane
barron, don frederick, 277, 261, 231, 260
barron, james clyde, iii, 158
barron, judith louise, 96
barron, lynda lott
barrow, james malcolm
bartlett, jackie ann, 304
bartlett, nancy ilene, 277, 129
bartlett, robert mark, 259
barton, clarence earl, 331
bartz, sharon louise, 331
basickes, robert jay
bass, carey lee, 322
bass, carol lee,
bass, claude brown, 95
bass, james marvin, 322
bass, james warren
bass, jane carol, 322
bass, mary helen, 331
bass, millie, 322
bass, phillip burton, 322
bass, reginald eugene
bass, tommy walker, 304
bassett, jimmy grover, 277
bassi, norciva rosalie, 304
bateman, larry dewayne, 158
bateman, martin karr, jr., 304
bates, chadwick
bates, donna kathleen, 322
bates, frances w.
bates, lucy ball s.
bates, mary clayton, 277, 247
bates, thomas edwin, ii, 259
bates, wendy, 322
batia, arlin george
batson, betty jo, 277
batson, braxton scott, 157
batson, james covington
battles, mike t., 304, 112
batton, gary wayne, 322, 157
baucom, madeline marie, 304
baucum, linda ruth
baucum, susan carol, 331
baucum, walter winston, 277
baugh, sondra ann, 331
baughn, robert leonard, 277, 118
baxter, bertie sue, 274, 91
baxter, donald wayne, 322
baxter, hermann myrtel
baxter, lana gail w.
baxter, lloyd mason
baxter, mary ellen
baymiller, james pierce
beach, margaret d., 274
beacham, viva corinne
bean, ellen, 322
beard, blanche sue
beard, charles michael, 277
beard, cherry, 322
beard, john marvin, 250, 251
beard, michael f., 123, 322, 157, 95
beard, warren bailey
beard, william campbell, jr.
bearden, carey dwight
bearden, janice elaine, 331
bearden, johnny wayne
beasley, ernest m., jr.
beasley, jane ellen
beasley, linda sue, 304
beasley, terry edwin, 304
beasley, tommy charles, 304
beasley, william j., 304
beason, dianne, 273, 243, 173, 170, 174, 155, 158, 101
beason, martha jane
beatty, patricia jane, 331
beauvais, henry tut
beck, carolyn joyce
beck, charles ray, 304
beckler, frederick charles, 158
beckner, harold duane, jr.
becton, clatis e., 277
beech, margie ann, 277
beemon, earl g., ii
beeson, marcia kirk w.
beeson, richard dodson, 157
beggs, freddie roy
beir, richard gordon
belk, gloria lynn
belknap, brian richard
bell, beverly ann, 277
bell, cheryl jean, 304
bell, dianne
bell, elaine whaley
bell, kathyan, 304
bell, leon
bell, ronnie e., 277
beltram, raffaele giorgio, 143, 305, 253
bemis, michael bruce
benedict, connie lee, 322, 137, 92, 89
benedict, quentin earl
benefield, thomas rand
benefield, william edward
benfield, william albert
benigno, thomas anthony
benke, anne, 305, 233
benke, tom henry
bennett, angela rue, 277
bennett, edward carroll
bennett, james clyde, jr.
bennett, james hackett, 118
bennett, james hobson
bennett, johnny jerome, 305
bennett, s. barton, jr., 277
bennison, judith ann, 331
benson, rebecca leigh, 305, 241
benson, sherry lowe, 277, 241
benton, david ray
berch, d. glynn
berdan, charles gary
berdan, william edward
berg, barbara lynn
berg, john r.
bergeron, debra elaine, 322
bergeron, richard dennis
berges, john joseph, 277, 261, 122
bergin, elizabeth anne, 305
bergin, willie adonis, 95
berquist, richard ernest, 231
berretta, shirley
berry, david locke, 155
berry, david mathis, 277, 249, 119, 116, 109
berry, janis margaret, 331, 235, 122, 102
berry, lynn louise, 245, 230, 244, 137, 101
berry, martin leroy
berry, mary margaret, 331
berry, mims williams, jr.
berry, robert gerald
berry, ronald edwin
berry, timothy wayne, 159
berry, william carl, jr.
berryhill, elizabeth denise, 305
bertolla, alexander a., 277
best, ann carolyn, 322
best, benjamin hobdy, ii, 127, 277, 259, 84, 93, 156, 99
best, joseph frank
best, paula r., 322
best, robert earl
bester, beulah elizabeth, 322
bethune, paul p.
bettis, margaret jean, 331, 243, 230
betts, diana lynn
bevon, cecil jane, 331 k
bianchi, diane, 146, 305
biedenharn, james phelan, 258, 259
biggs, william o., ii, 263, 159
biglane, jenny lynn
biglane, linda kay
bilbo, alonso claude
bilbo, cynthia jane, 322
bilbo, dale roger, 157
bilbo, marion d.
bilbo, sherry fay loper
bilbro, janie dott, 277
bilek, rhett stanley, 159
bilnoski, foy kenneth, 277, 249
bingham, martha kay
bird, paul dennis
bishop, charlotte markilene, 305
bishop, deatra s. waller
bishop, edna p. hines
bishop, james christopher
bishop, jim c.
bishop, john hines, 331, 157
bishop, kathy, 240, 241, 173, 170, 165, 174
bishop, mary elizabeth
bistle, mabel lynn
bistle, russell ivan
bivins, larry david, 331, 157
bizzell, daniel leo
bizzell, thomas michael, 277, 87, 108
black, anita cagle
black, deborah, 322
black, george glenn, 331, 158
black, george norman
black, henry wendell, 89
black, oscar beauchamp, iii, 322, 157
black, thelma frances, 322
blackburn, arter jack, jr., 277
blackburn, kathleen, 305, 233
blackburn, pamela kay o., 130, 115
blackburn, patricia lynn, 331
blackburn, rita gail, 322
blackburn, robert candler, 130
blackledge, dewey d., jr.
blacklidge, raymond allen, 305, 255
blacklidge, ronald wayne, 255, 231
blackman, andrea, 322
blackmer, glenda gail
blackmon, james rudy, 322
blackwell, h. jean, 305
blackwell, mary lynn
blackwell, michael lloyd, 305
blackwell, nita louise, 305
blackwell, patricia carolyn
blackwell, quentice dwight
blackwell, richard bruce
blair, connie fuqua
blair, jennifer jo, 331, 241
blair, mary ellen
blaize, osmond alphonse
blake, benton david, 251
blakeney, john william, 119, 116
blakeslee, henry e., iii
blakewood, marilyn jenkins
blakey, kenneth tyler
blalock, andrew dawson
blanchard, kirk james, 322, 157
blanchard, michael edmund, 331, 138, 157
blanchette, dorcas lynn, 331
blanke, elsie griffin
blankenship, glenda sue, 277, 82, 94, 115
blansett, julius ray, 277
blass, b. f.
bledsoe, randy o., 331
blissett, david michael
blount, buford charles, iii, 159
blount, garry glenn, 235, 122
blount, mike allen, 322
blount, virginia gayle, 305
blue, martha kay, 277, 236, 237, 136
boan, t. dean
bobinger, james m., jr.
bobo, mary dianne, 277
bodden, jean ellen
bodker, james e., jr.
bodman, walter kenneth, iii
bogen, vesta ann, 331
boggan, luther theodore, 277
boggan, mary ann, 239, 230
boggs, bernice
boisdore, john leslie
boland, charlie jack
boler, peggy waynette, 305
boler, therrell glen, 278
boles, dovel, 278
boles, linda ann, 305
boles, mary wallace, 305
boleware, glenda dianne, 331
boleware, linda nell, 305
boling, danny glenn, 278
boling, janice callender, 278
bolling, james neal
bolling, norman
bolton, judith anne, 278
boltz, robert carl
bond, giles wood, jr.
bond, peggy ruth, 278
bond, phillip clyde
bonderer, david warren, 331
boney, james elwood, 159
bonham, lane elwyn
bonnabel, alfred e., iii
bonner, edith elaine, 305
bonner, marie louise
bonner, michael stephen, 122, 261, 231, 260
bonnett, clarice marie, 93
bonnett, danny lynn
bonney, james elmer
booker, danny royce
booker, richard donald, 278, 259
boone, carolyn sue gandy
boone, frances paulette
boone, george carrington
boone, linda barbour
booth, marjorie adin, 125, 278
boothe, donald lynn
boothe, donald ray, 305, 114
boozer, eva jean, 305
borden, james thomas, iii, 278, 117
borden, roberta clare, 322, 92
boring, janie
boroughs, bill thomas, 305, 93
bortone, gary h., 322, 158
bostick, james edwin, 158
bostwick, diane marie, 331, 245
boszor, katherine maudine
boteler, richard h., iii
botter, eugene s., 278
bouchillon, laura elizabeth, 241
boughan, gerald wayne
boughan, ramona lynn n.
bounds, barry kyle, 159
bounds, don harrison
bounds, eileen p., 322
bounds, hugh m., jr.
bounds, jimmie thomas
bounds, larry
bounds, mimi, 130, 322
bounds, thomas, 305
bourdette, jay russell, 95, 116, 155
bourgeois, joseph allan, 305
bourgeois, linda elaine
bourgeois, lloyd henry, jr.
bourne, irene elaine, 239
bourne, larry c., 305, 255
bourne, lovell eugene
bourne, ronnie shelby, 331, 158
boushell, vernon lee
bouthilet, mary agneita, 241, 230, 122
boutte, margaret ann
boutwell, bettye blair l.
boutwell, brenda gayle, 278
boutwell, colen josse, jr.
boutwell, donald claude, 305, 101
boutwell, martha eleanor
boutwell, minnie elizabeth, 322, 92
boutwell, tommy, 278
bowden, e. ann, 305
bowen, ann mathilde
bowen, jerry lynn, 331, 157
bowering, gus hall
bowers, william boyd
bowie, dorothy jean, 278
bowlin, george edwin, 331
bowman, hollis lynn
bowman, j. daryl, 251, 157
bowton, robert elsworth
boxx, dixie lee, 305
boyce, lana kay, 305
boyd, bettee gandy, 278
boyd, betty yarbrough
boyd, carolyn joy, 331
boyd, jerry lynn, 278
boyd, john steven, 322, 116, 128, 155
boyd, judy ann

boyd, mary leslie, 322
boyd, michael connely, 278, 109
boyd, ronald paul
boyd, thomas flynn, 261
boyd, tohmas h., 127, 305, 90, 159
boyd, willis clay
boyer, doris jeanette
boykin, ralph a.
boylston, louie cecil, jr.
boylston, sabra ann m.
bozeman, colon atwood
bozeman, curtis edwin
bozeman, danny, 278, 263, 90
bozeman, linda faye
bozeman, louis elton
bozeman, patsy nell t.
bracy, lewis fletcher
braddock, larry wayne, 305
braddock, sheila lorraine, 130, 305
bradera, edward alfred, jr., 322
bradford, gordon wayne
bradley, cynthia, 278
bradley, donald o., 274
bradley, george lee, 278
bradley, henry saltonstall, 274
bradley, jane elizabeth, 305
bradley, joseph kimble
bradley, kathryn ann
bradley, mae atrice, 305
brady, david julian
brady, linda carol, 331
brady, paula margaret c.
brady, richard ralph, 278
brake, patricia anne, 322
bramlett, james lawrence, 117
branch, cecelia jo, 305
branch, joyce dean, 305
branch, samuel david
brand, manny, 331, 155
brand, ralph a.
brandon, frederick david
branning, peggy ann s.
branning, thurman louis
brant, judy ellen, 331, 239, 96
brantley, cindy lou, 130
brantley, donald scott
brasfield, bonnie gaye, 305
brashier, arnold rogers
brashier, dorothy ann, 331
brashier, ames harold
braud, blanchard joseph, 278, 138, 83, 114
breakfield, edward ray, 305, 255, 231
breakfield, marion l.
breakfield, michael wayne
breard, martha bres, 331
breaux, catherine l., 322, 245, 94, 92
breazeale, johnnie ruth y.
breazeale, judy carole b.
breazeale, leslie greer
breazeale, lynda ann
breckenridge, charles h.
breeden, james c., jr.
breeden, virgil, jr., 331, 158
breland, bertha nell h.
breland, donnie g.
breland, jerry richard, 158
breland, laurence eduard, jr., 278
breland, n. kathy, 331, 233
breland, rodney clyde, 278, 118
breland, virginia c.
brent, patricia dianne, 331
brewer, carolyn, 322
brewer, christopher ammon, 278
brewer, ralph
brewer, ruby ann, 331, 247
brewer, thomas george, 159
brewer, travis earl, 305, 159
breyer, john stewart
briant, john philip, iii
bridges, donald morris, 331, 158
bridges, johnny leslie
bridges, russell wayne, 278
bridges, william parham, 159
bright, elbert e., jr., 159
brignac, mildred frances, 278, 94, 115
brignac, william r., jr., 257
brinegar, bonnie e. carter
brinkman, billy, 305
brinkman, michael patrick, 305, 158
briscoe, gladys
britt, pearlie albert
britt, ruthie juanita, 305
britt, shelia ann, 305, 110
brittain, thomas herschell, jr., 274
britton, charles edward, 278
britton, susan l., 322
britton, teddy joe, 331, 157
broadhead, maxie glenn
broadus, delores ann, 278
broadus, marvin lee, 158
broadus, ronald keith
brocato, carol ann, 243
brock, bethany ann, 322, 240, 241, 89
brock, dorothea kay, 322, 239
brock, j. d., jr.
brock, thomas floyd, 331, 138, 157
brode, william edward
brodtmann, noel vincent, jr.
brody, lynda suzanne
brody, sharon betty, 305
brogden, shona marie
brooking, ruth laverne g.
brooks, barbara j., 305
brooks, brenda faye, 322
brooks, claude michael, 278
brooks, dennis wayne, 278
brooks, gloria sue, 305
brooks, marvin dennis
brooks, virginia diane, 278
broom, g. joy
broom, gregory kendall, 139, 278
broom, robert terrell
broome, carroll d., 278, 157
broome, james tony, 158
broome, kenneth edward
broome, raymond e.
broome, robert cecil, 278
broome, roger dale
brou, philip edmond, jr., 278
brouillette, robert e., iii, 157
brown, alan robert, 157
brown, becky alice, 305
brown, billie jean, 305
brown, curtis james
brown, gary lee, 274
brown, gene allen, 322, 157
brown, harvey j. d.
brown, ilse muller
brown, james donovan
brown, james michael
brown, jimmy franklin
brown, joanne h.
brown, john francis, 119
brown, joyce diann c.
brown, kathy ninette, 305
brown, lawrence atwood
brown, lawrence audie, 278, 119, 116, 128
brown, leslie morris
brown, linda anne
brown, linda carol
brown, lowell stanley, 279, 119, 116
brown, marilyn frances, 278
brown, martha easterling, 278, 91
brown, nolan michael, 278, 253, 93
brown, pamela faye, 279, 117
brown, patricia irene, 279
brown, patrick marion, 257, 122, 157
brown, peggy otheal, 139, 305
brown, randy morrow, 279
brown, rejohnna belle r.
brown, richard b., jr., 279, 137, 102, 103
brown, rita sue, 279
brown, sam piazza, 89
brown, sandra kay, 322
brown, sharon ann
brown, shirley, 279
brown, sterling newton, 95
brown, sydney galloway
brown, thomas edwin, 259
brown, wayne, 305
brown, willie darrel, 158
browne, fay temple
browne, william clifton
broyles, judith eileen
bruce, larry eugene, 331, 159
brueck, patricia ann, 322
brumfield, henry m., 279
brumfield, marilyn sue, 279
brumfield, miriam delores
brumfield, patsy ann, 322, 247
brummet, harry james
brummett, frances waldine, 305
bruneau, alfred w.
bruner, ronald paul
brunson, joycelyn s.
bryan, elton oneil
bryan, grady earl
bryan, thomas clark
bryan, william cullom
bryant, emily a.
bryant, kenneth wayne, 279
bryant, malone everett
bryant, jo, 146, 125, 273, 305, 235, 136, 101
bryant, patricia kaye, 305
bryant, thomas leigh, 261, 158
bryant, willie yvonne, 305
buchanan, john howard, 305
buchanan, melba olive g.
buchanan, steve
buck, gayle
buck, john l., 322, 119, 116, 155
buck, lena kathryn, 305, 239, 96
buck, richard arlen
buckalew, louis w.
buckelew, betty jane a.
buckley, edwin lawrence, jr.
buckley, judy elaine, 279
buckley, laurence bernard, jr., 279
buckley, susan juanita, 279, 96
buckley, tim d., 257, 158
bueso, francisco jose, 279
buffett, james william
buffington, sonja eu r.
bufkin, billy george, 274, 95
bufkin, linda ann, 279, 115
buie, joe l., 305
bullion, larry o., 305
bulloch, sally kaye
bullock, arhonda jo, 322
bullock, roy william
bullock, sherman wayne
bullock, william larry, 305
bultman, norwood anthony
bunch, james l., jr., 331
bunting, charles thomas
burch, john cecil
burch, phyllis carol, 322, 239
burch, reba boone
burch, rodney joel
burcham, larry leroy
burdette, james wallace, 305
burdine, robert e., 279
burge, patricia e., 331
burger, keary elvin
burger, william leroy, 305
burgess, david edwin, jr., 331
burgess, james armaund, 279
burgess, smokey m., 305
burgess, michael scott, 157
burgin, ellen rebecca, 322
burke, charles matthew
burke, linda jean
burke, mary carol, 306
burke, patricia jean
burke, robert d.
burke, wayne roy, 306
burke, william joseph, 306
burkett, donald c., 279
burkett, linda fay, 306
burkett, vivian alice l.
burkhalter, donald ray, 306
burkhalter, john charles, 261
burkhalter, larry e., 331, 261, 157
burks, herbert k.
burlingame, roger alan, 255, 231, 158, 231
burmaster, dennis g., 331
burnett, douglas, 279, 251
burney, bob gerard, 322, 158
burnham, joan marie
burnham, paulette dianne, 279
burnham, stephen calton
burns, carlos monroe, 279
burns, david perry, 306, 159
burns, sammy glenn, 279, 118
burns, sylvia horne, 279
burns, william allen, 279
burr, robin k., 331, 159
burr, virginia ann, 142, 279
burrage, martha lynn, 306
burrage, william larry, 306
burris, genevieve janet
burris, george arthur
burris, linda sue
burris, raiford, jr.
burris, shirley mae, 306
burroughs, keith lawrence, 279, 119, 116
burroughs, richard desmond
burrus, wayne lee, 261
burst, becky joyce, 306, 245
burt, donna lee
burt, julius william, 306
burt, m. victoria
busby, david marvin
busby, peggy louise, 279
bush, barbara lou
bush, george r., 331
bush, jack ross
bush, james f., jr.
bush, joe edward
bush, lucy gladyce k.
bush, owen edward, 323
bush, paris keats, 306
bush, rita louise, 279
bush, thomas wilson
busick, gerald eldon, 279
butcher, vera r.
butler, anner grace t.
butler, camille s., 273, 306, 240, 241, 256, 173, 101
butler, david tolson
butler, edwin luther
butler, linda diane, 331, 96
butler, marvin g.
butler, richard anthony
buttles, carolyn jean, 279, 233
butts, john wesley, ii, 158
buxton, ronnie wayne, 279, 90, 157
byars, william strain
byers, theodore k., jr.
bynum, diane, 279, 94
bynum, harry kenneth
byrd, alfred leon
byrd, david ernest, 157
byrd, elizabeth ann, 279
byrd, frances ann, 306, 117
byrd, gerald clyde
byrd, glenda smith
byrd, hoyle a., 279
byrd, james keith, 158
byrd, judith elaine, 139, 331, 96
byrd, laurence charles
byrd, michael henry
byrd, oliver wayne, 323, 158, 95
byrd, patricia ann
byrd, paul wesley
byrd, thomas carroll, 279, 116
byrne, estelle o'quinn
byrne, john walter
byrnes, drew, 257
byron, james thomas, 332

c

cabibi, john vincent
caceres, edgar
cade, robert burr
cadle, john joseph
cadwallader, manch stanley, 323
cain, bobby neil
cain, brenda diane, 279
cain, curtis lamar, 306
cain, hugh elery, jr.
cain, joseph remy, jr., 332, 157
cain, ladye susan, 323, 235, 92, 89, 120, 108
cain, robert anthony, 257
caison, joel albert, 158
caison, julia ann
calcote, clemois lizette, 279
caldwell, kenneth w., 306, 119
caldwell, phillip m., jr., 279
calhoun, charlotte marie
calhoun, gene gilmore
callahan, michael john
callahan, albert fisher
callaway, jolynn, 323, 237
callaway, rebecca joyce, 323
callia, anthony alex, 279, 114

calloway, james martin, jr., 279, 93
calvert, pamela clare, 323, 235
calvery, bobby lee, 306
camarda, john francis
cameron, jimmy charles, 152, 323, 158
cameron, julian roger
cameron, robert arthur
cameron, sibyl byrne, 280
cameron, william felton, 274
camp, barry russell, 323
campbell, bobby weldon
campbell, c. ray
campbell, cynthia m., 323, 233, 92, 89
campbell, debbie elaine, 332
campbell, elsie cheryl, 306
campbell, frank joseph, 252, 253
campbell, gail mac
campbell, george randall
campbell, gloria jean
campbell, james clarence
campbell, janis elaine, 280, 236, 237, 82, 96, 80, 105
campbell, john huffman
campbell, mary mosal, 306
campbell, rosemary, 323, 235
campbell, ruth a. batton
campion, mary faith, 119
canavan, elizabeth ann, 280, 94
canavan, robert c., 280
canfield, elmer arthur
canfield, pamela e., 280
cannady, norman alexander, 280
cannon, james kent
canty, glenn alan
capers, gerald harry, 306
capley, thom. a., 332, 157
cappaert, rae maire
cappenbarger, jack, 149
capps, charles lamar, 263
capps, david e., jr., 280
captiva, jo katherine, 306, 119
caraher, patricia m.
caranna, james ronald
caraway, melton hayes, 280
caraway, bill j., 332, 159
carey, donald edward
cargo, patricia sue, 323
carley, michael lee, 159
carlin, kathleen elizabeth, 323, 92, 91
carlin, william b., 332, 157
carlisle, arthur dale
carlson, carla eva jonette, 332
carlson, charles w., jr.
carmichael, mary ann
carnes, jonelle, 332
carney, hilda lou, 306
carney, james edward, 280, 108
caro, annie lucille, 130, 280
carpenter, lee marion, 255
carpenter, roger greene, 306
carr, anita kay, 280
carr, betty lee, 332
carr, ervin earl
carr, hulon dewitt, 306
carr, james carlisle
carr, s. wallace
carr, sharon lee, 332
carr, tommy l., 280
carra, marie willoughby, 280
carrol, arthur l., jr., 332
carroll, brenda anne
carroll, geraldine, 306, 108
carroll, opal evans
carroll, shirley marie, 332, 138
carrubba, frances h., 323
carruth, janis ellen, 332, 243
carruth, wallace earl, jr., 158
carruth, william c.
carson, holly darlin
carson, kenney ray
carson, richard norward, 259
carter, alex boyd, 332
carter, ann
carter, denver lamar, 323
carter, george henry, iii
carter, janis lea, 306, 233
carter, joe mcleod, 306
carter, larry george, 257, 157
carter, linda olivia m.
carter, margaret merle, 280
carter, marie joy conn
carter, mary scott, 280
carter, ralph eugene, 261
carter, ralph lee, jr.
carter, rebecca ann
carter, ronald pearson, 306
carter, terrie f.
carter, valda lorine
carter, warrene hyner, 323, 92
cartier, joyce j.
cartier, walter p.
cartwright, george michael
casano, jerald glenn, 261, 158
casano, ronald jean, 158
cascio, robin smith
case, deborah madeline, 130, 306, 115
case, ernest willy, 152
case, james doyle, 306
case, james edward
case, jeanne c.
case, john royce, 306
case, karen lynn, 306, 239
case, lillian helen
case, lola jean, 280, 90
case, michael francis
casey, james milton, 159
cash, jackie mae
cass, dale karen
casse, robert m., jr.
castaneda, jose v.
castellon, sergio
castle, jennifer kay
castleberry, bradley king
caston, artrie levanda g.
caston, larry scott
caswell, donald lynn
cathey, william allen, 258, 259
catlett, wayne preston, 280, 93
caton, charles eugene, 155
caudill, orley b., jr.
caughman, donnie, 306
causey, david hicks, 306
cauthen, charles alexander
cave, chris s.
caver, sharon sue, 306
cavin, vernon anthony
cegelski, allen joseph, 280
centorina, barbara faye, 280
cerami, fred l., 323, 159
cermak, george frank, jr.
chacon, jose miguel
chaffin, suzanne marie, 306
chain, billy darrell, 280, 93
chambers, leah martin, 233
chambers, sylvia elaine, 323
chambliss, julius cecil, jr., 280
champion, cary jackson
champney, edward henry, 108
chan, ernest, young, jr.
chan, sik-por xavier, 332, 95
chan, william hung rong, 274
chance, jack byrnes, jr.
chance, robert merritt, 273, 332, 253, 137, 165, 105, 101
chance, tony glen, 323, 257, 157
chance, william hannah
chancellor, brenda carol, 306, 241
chancellor, rebecca, 280
chancellor, sarah catherine, 332
chancellor, william lee, 93
chandler, carl allen
chandler, elizabeth ann
chandler, larry mitchell, 118
chaney, james terry
chang, chun-chuan
channell, carroll david
channell, ronnie cagle, 280
chapman, clayton james, jr., 323
chapman, edward paul
chapman, james malcolm
chapman, linda gail, 306
chapman, mike w., 332, 158
chapman, wayne lott
chappa, nancy ann
chatham, elgie earl w.
chatham, eva iris m., 93
chavez, ricardo
chawgo, charles clarence
chaze, jessica susan
chaze, kim turner, 156
cheek, james wilson, 127, 159
cheek, william park, 323, 157
cheesman, robert dale, 119, 116, 128, 155
chen, fang-kuei
chen, yun shan, 274
cheng, mei zon
cherry, james david
chewning, hugh claudius, 257, 158
childre, aubrey mitchell, 306, 101
childre, laura esther, 332
childress, annie laura, 332
childress, jimmy sadler, 157
childs, james beverly
chiodo, frank thomas
chirico, michael anthony
chisholm, debby, 332
chisholm, mary jane, 280
chisholm, mary roberta, 306, 245, 122, 96
chisholm, scott douglas, 306, 114
chittom, murry lafe
chrisco, carla faye, 323
christensen, christine marie, 280
christensen, david nels
christian, carolyn mignon, 273
chrysler, robert edward
chunn, walter mclaurin, 157
church, robin eric
cionek, david paul, 280
clann, thomas george
clark, bette lynn, 280
clark, brenda sue
clark, danny joe
clark, don, 323, 261, 260
clark, donald robert, 95
clark, dora sue, 142, 306
clark, elbert leon, 280
clark, ethel claire, 306
clark, eulalyn wilson
clark, evelyn h., 280
clark, h. durvan, jr., 152
clark, howard allen, 332, 157
clark, jack b., jr.
clark, jasper dillard
clark, jimmie
clark, john saunders, 251
clark, judy annette, 323, 233, 92
clark, katherine m., 323
clark, leonard robin, 280, 111
clark, linda louise, 306
clark, louise marie f.
clark, martha k., 323
clark, m. jane, 280, 110
clark, randa kay dyar
clark, roger leon
clark, ruth kappner, 280
clark, sharron anne
clark, sheryl leslie
clarke, william julius
clarke, douglas i.
clarke, georganne, 306
clarke, thomas nelson, 257, 158
clawson, darrelyn gayle
clay, john louis
clay, shirley ruth, 306
clay, stephens devaul, 332, 158
clayton, donald hershel
clayton, sherie anyce, 280
clearman, joe mack
clearman, susan n. carter
clement, oscar eugene
clepper, victor roy
cliburn, ellen marie, 306
clifford, bruce wheeler, 306, 90, 159
clifton, murline benadette, 332
cline, nancy v., 280
clinton, lucy jean
clotfelter, william r., jr.
cloud, margaret causey
clower, olivia jane
cloy, danny wilson
cluff, nancy frances
clyburn, esmond steve, 280, 129
coats, lauren bruce, jr., 134
cobb, beverly paull
cobb, joseph lynn
cobb, nellie marie, 332
cobb, robbie e., 280, 245, 244
cobb, robert lynn, 90
cobb, stephen edward, 332, 128
coburn, corbett b., jr.
cochran, burett ward, 280
cochran, cathy e., 323
cochran, freeman martin, jr.
cochran, james allen, 332, 157
cochran, william c.
cockerham, rodney wayne, 306
cockerham, roy william, 306
cockrell, oletha meyer
cockrell, sturgon randolph
coco, philip anthony, 332, 253
cocran, suzanne marie, 332, 113
coffer, donald s.
cofrancesco, alfred francis, 323, 158
coggin, perry
cohen, diane marsha
cohen, ouida beatrice, 332
coke, w. florence, 306
coker, john bryce
coker, lanelle lauren dunn
coker, nancy ann
coker, stephen dixon
coker, timothy columbus, 280, 87
colclough, barbara jean
coldewey, m. christie, 306
cole, betty jean, 306
cole, cecile annette
cole, frank d., 323
cole, frederick l.
cole, james avery, jr.
cole, john harrison, 323, 155
cole, lynda ann, 323, 233, 137
cole, sherman terry, 306, 94
colebank, weeta rebecca, 332, 237
coleman, beverley d., 332
coleman, e. rebecca
coleman, flossie virginia c.
coleman, jackie w.
coleman, james jerry, jr.
coleman, james m.
coleman, nola m.
coleman, william edward, 306, 119
coley, johnny leonard, 280
collard, cindy, 323, 243
collins, ann patrick
collins, arthur david
collins, benjamin allen
collins, jenner lee, 257, 231
collins, mini lois l.
collins, patricia d.
collins, robert lamar, 255
collins, t. frank, 152, 280, 253
collins, william c.
collins, william gates
collum, aubrey lawrence, 281
collums, gerald wayne
colton, mary penelope, 332, 247
colville, delia faye, 117
coman, marsha marie
combest, james floyd, 306, 159
combest, martha kaye
combs, joan carole c.
comfort, albert jerry, jr.
compretta, david arthur, 332
compston, everett s.
conerly, clinton earl, 127, 137, 255
conerly, lionel e.
conerly, peggy anne, 332, 235
conerly, perry stewart
conerly, robert cecil
conerly, rodrick evan, 323, 158
conley, patricia ruth, 332
conly, judith ann
conn, tommy louis, 158, 95
conner, carroll eugene, 155, 128
conner, david james
conner, david mcgee
conner, linda diane, 237
conner, rudolph lee, 157
conner, william john
connolly, marc regis, 158
conrad, mikel frank
conrad, virginia anne, 306
conti, eleanor victoria
converse, joel robert, 323
cook, alfred gilmer, jr., 152
cook, chippy guy, 323
cook, darrell o'neal, 281
cook, frances edith
cook, james michael, 306

cook, jane hendricks
cook, jerry don, 306
cook, john joseph
cook, kathy e., 323, 235, 101, 103
cook, marion hale
cook, michael royce
cook, mildred eloise p.
cook, mildred marie
cook, norma lynn, 281, 85, 93, 89, 80, 105, 102, 104
cook, pamela louise, 94
cook, rebecca ann, 281
cook, virgil g., jr.
cook, william calhoun, 259
cooke, frances jean, 281
cooley, charlene, 323, 233
cooley, earl eugene
cooley, ginger sue, 323
cooley, joseph preston
cooley, lynn allison, 130, 281, 119
cooley, patricia jean m.
cooley, sara rebecca
cooley, willie earl m.
coon, homer lee, 281
cooper, brenda gail
cooper, donna ruth l.
cooper, gary o'neil
cooper, leslie carol, 306
cooper, mary tivis
copeland, joyce eloise, 332
copeland, melaney, 323, 237
coppejans, mark g., 332, 158
coppenbarger, jack olson, 306
coppinger, martha l., 326
corban, david albert
cordero, leon jose a.
core, randolph foster
core, susan irene f.
cork, wilbur earle t.
corkern, henry earl
corley, howard larry, 306
corley, tommye, 332, 233
corneal, charles f., 332, 158
cornelison virgil van baren, iii, 281, 261, 260, 93
cornell, shirley ann, 332
corns, frankie karen, 245
corns, jerry david, 110
cornwell, gerald gene, jr., 332
correro, anthony joseph, 323, 119, 116, 155, 128
corsetto, richard florio, 158
corts, frances ann, 281, 111
corum, voncile drennan
cosgrove, laura ann, 332, 239
cote, bob edward, 81, 306, 259, 165, 159, 105, 102
cothern, clyde shirly, 281
cothern, kenneth preston, 332, 157
cothern, patricia marie, 307
cottingim, gary allen, 323
countryman, linda gayle, 157
courtney, john david, 323, 263
courtney, leona, 281
courtney, paula teresa, 323, 92, 117
covington, mack wayne
cowan, judy ann, 332
cowan, melvin derwood, sr., 281
cowart, glenda c. miller
cowart, michael
cowart, robert otto
cowles, marguerite rose, 89
cowling, melissa kathleen, 323
cox, david wayne, 307, 138
cox, everett lawrence
cox, howard raymond
cox, janice carolyn
cox, john, 323, 157
cox, john scott, 123, 281
cowan, judy ann, 332
cox, margaret ford
cox, margaret lynn, 281, 111
cox, mary wynette, 307
cox, norman houston
cox, pamela joan
cox, raymond webster, 119, 116
cox, susan gwen
coxwell, linda elizabeth, 332
coyle, twyla raye, 332
crabtree, nancy boice, 281, 110
craft, cheryl christine, 307, 115
craft, cynthia dianne, 323
craft, vloria jeannette, 307, 262, 110, 159
craft, ronald michael, 323, 157
craig, barbara j., 323
craig, jodie hammond, 281
craig, latimer weldon, 307
craig, margaret ann, 307
crain, harold dewitt, 307
crane, jane elizabeth h.
crane, sherry ann, 307
cranshaw, alice verna r.
crapon, harry d.
craven, jerry wayne, 307
crawford, a. e., 307
crawford, cherie, 323
crawford, claudette demant, 307, 235, 91
crawford, ivan don
crawford, mary louise
crawford, terry lee
crawley, mary ellen, 281
creel, evelyn t., 307, 233
creel, samuel sylvester, jr., 307
creighton, claude t., jr.
crenshaw, larry keith, 307
cress, terry wayne, 281, 109
cressman, james byron
crews, h. martin, 281, 258, 259
crews, william franklin, 281
crider, sheila rose
crislip, richard roy
crocker, jeffrey robert
cromwell, harvey, jr.
cromwell, virginia p.
crosby, levernis faye e.
crosby, marsha lee, 307, 235
crosby, mary teresa
crosgy, walter charles, 332
crosland, charlotte a.
cross, gerald wayne
cross, irma eleanor, 242, 243, 89
cross, james ronald
cross, john joseph, 332
cross, lana faye, 307
cross, shirley ann, 323
crossley, linda
crosthwait, kathryn joyce, 323
crowder, james durell
crowder, kathryn elizabeth, 281, 234, 235, 85, 80
crowell, glenda lou, 323
crowley, terrence p.
crowley, timothy francis
cruise, billie sue c.
crum, charles raymond, 307, 119
crum, johnny lynn, 307
crumbley, janice olivia
crumpton, brenda nell, 332
crutcher, james r., jr., 323, 157
cruthirds, allen, 307
cruthirds, sydney e., 332
cubley, alice patricia, 307, 237, 155, 156
cuccaro, robert v.
cuevas, laura jane, 323, 92
culberson, james houston, 281
cullefer, anna l., 323
cullefer, robert hilton, jr.
culotti, flavio scolaris
culotti, giulio deluca
culpepper, harry ben
culpepper, jack thomas, 119
culpepper, kenneth parker, 136
culpepper, robert dean, 281
culpepper, thomas joseph
culver, paula sue
cumbest, harvey benard, 281
cumbo, charlotte e.
cummings, nancy e. barker
cummings, nickie
cummings, robert ray
cummins, rancie lynn
cummins, robert allen
cunniff, j. kevin, 157, 253
cupit, edna earle a.
curenton, sheila dianne
currie, billye bob m.
currie, emma helen s.
currie, helen p. pfeffer
currie, william r., 307
curry, edward b.
curry, glen david, 143, 281, 137, 90, 156
curry, james robinson, 257, 231
curry, john b., 307
curry, marian ellen, 93
curry, marty, 307, 237
curry, mitchell thomas
curry, william neil, 307
curtis, carla charleen, 332
curtis, helen louise, 281
curtis, paula ellen, 323
curtis, sue harriette, 239, 122
cutillo, gerard paul
cutrell, james harold, 130
cutrer, rita
cutter, donna ann
cyr, simone elizabeth, 281

d

dabbs, hugh kelly, 323, 138, 157
dabbs, norma kathryn
dabbs, richard, 307
dabbs, robert donovan, 152
dabbs, william fran, 307, 159
dacus, rita gail, 323
dafferner, judith ann
daggett, martha victoria, 323
dahlgren, emily anita
dailey, larry allen, 307
dalton, stanley roger, jr.
dameier, dana jo, 323, 235, 122
dameier, joanne muntz
damon, wilhelmine s. teu
dampier, alfredia veronica, 332
dampier, patricia ann, 332
d'andrea, aris fay, 274
d'andrea, nicholas edward, 274
dangelo, james charles
dangelo, joseph michael, 138, 157
daniel, billy joe
daniel, hal jefferson, iii
daniel, martha elizabeth, 274
daniel, nancy, 307
daniel, pamela
daniel, patricia ellen n.
daniels, george randall, 157
daniels, hobart dan
dansby, carol sue, 281, 137
dantzler, steven andrae
daquilla, sylvester j., jr.
darby, perry jake
darienzo, john anthony
dart, jonathan t., 307, 134, 159
daubin, john louis
daughdrill, douglas colin, 281, 114
daughdrill, herman larry, 281
daughdrill, linda archer, 281
daughdrill, terry wayne
daugherty, joseph ray, 307
daughtrey, annie kay, 307
davenport, dicky, 323, 157
davidson, billy paul
davidson, faye kidd
davidson, kent lee, 158
davies, rita ann, 332
davis, albert w., jr.
davis, andrew ganes, 281
davis, anita reed, 281
davis, barbara ann, 332
davis, betty diane
davis, betty jean hill
davis, bobbie sue, 274
davis, carolyn gayle
davis, cathy lucinda, 332
davis, cecil p., 89
davis, cheryl jacquelyn, 332, 239
davis, clark stanley, 116, 155, 128
davis, cloy ore, jr., 281, 118, 114
davis, curtis allen, 281, 157, 119
davis, david allen
davis, debra sue, 239
davis, dorothy, 281
davis, dwight moody
davis, eleanor sue, 307
davis, elwyn lee, 307
davis, evelyn ann b.
davis, floyd douglas, 332, 157
davis, george joseph
davis, glen frederick
davis, helen marianne
davis, houston darwyn
davis, huelene, 307
davis, jacqueline o., 332
davis, james barrett
davis, james ethan, jr., 261, 158
davis, james r., 257
davis, jay lyman, 158
davis, jerry powe, 255
davis, jesse lamar
davis, jim heyward, 159, 307
davis, john william
davis, juanita anthony
davis, kathryn ann, 281
davis, kenneth joseph, 323
davis, leo earl
davis, linda sue
davis, louwill e.
davis, marinell, 281, 239
davis, marvin eugene
davis, nelson everett, 281, 108
davis, omega cecelia ward
davis, ottis lee, 281, 109
davis, ouida sue r.
davis, paula ruth
davis, richard hulon
davis, richard joel, 282
davis, sam calvin
davis, sherrye yvonne
davis, sidney fred, iii, 249
davis, steve randall, 282, 259
davis, sue, 323
davis, thomas j., 323
davis, timothy joseph, 130
davis, victor arlington, 261
davis, walter kenneth, 158
davis, walter kenneth, 158
davis, willard j., 130, 307
davis, willie elliott, 307
dawley, harold henry, jr.
daws, linda lurline, 307, 235
day, barbara ann
day, charles edward, 158
day, charles norman, 323
day, david robert
day, james delos, 332, 158
day, mary evelyn, 282, 89
day, robert gordon, 282
day, ronnie, 255, 157
dazet, rebecca lynn, 332
deakle, john mitchell, 255
deal, jon leslie, 274
dealy, james paul, 332, 155
dean, alan ross, 307, 119
dean, candy g. oden
dean, celia kay, 282
dean, clinton randolph
dean, don earle, 282
dean, harlan g., 307
dean, larry ryan, 307, 159
dean, pamela diane, 282
dean, william l.
dearman, diann
dearman, grady edward
dearman, henry ted, 332, 157
dearman, vivian annette, 332
deas, robert o.
deaton, gwen harris, 282
deavers, betty l. brister
debarre, stephen robert, 158
debuys, michael fox
dedeaux, john randle, 282
deegen, uwe frederick, 94
deer, kirby tilton, jr., 307
dees, clifton marland, 323, 261, 158
dees, fred h., jr., 157
dees, judith lane, 282
defee, james leslie
defranco, roy james
degeorge, linda catherine, 143, 323
degolia, jonette gay
de la fuente, richard, 128, 155, 323
delaney, robert jerald, 282
delee, james
dellaripa, leanna marie, 332, 245, 113
dellinger, harvey clinton
delong, billy r.
demedicis, judith clair, 142, 323
demeranville, samuel joseph, iii, 253

denicola, anita therese
dennis, john francis
dennis, m. ed, 307, 251, 114
dennis, raymond douglas
dennis, ronnie joseph
dennis, theresa wagenheim, 332
denson, lloyd durward
denson, virginia rea, 323
denson, william howard, 274, 157
dent, george edward, 157
dent, mary catherine
denton, danny, 259
denton, harry eschol, jr.
deornellas, anna kathryn, 323
deornellas, leo anthony
de ratmiroff, mercedes andrea, 332
derrick, william david
deruiter, betty jane c.
destefano, gerald cyril, 282
dethloff, margaret lee, 307
deusch, walter larry
dever, james edward
dever, william h., jr., 282, 95
devereaux, ray w., 307
devine, elton allen
devine, sara jo bazor
deweese, sarah e. chalk
dews, lorraine, 323, 237
dews, robert carrington, 253, 101
diabin, victoria christine, 332
diamond, lorenzo patrick
diamond, patricia m., 282
diaz, marie geralda
dickens, hugh leonard
dickens, larry quinn, 90, 159
dickenson, william george, 157
dickerson, gerry eugene, 282
dickerson, thomas charles
dickey, leleen, 323
dickey, marilyn anne, 239
dickey, martha sue, 332, 235, 230
dickey, william p., jr., 259
diethorn, dale mitchell, 323
difatta, brenda joyce, 323, 122
different, paul r.
different, paula dianne, 332
diggs, barbara marie, 282, 88, 94
dill, adrianne, 282, 90
dillon, allen duane
dillon, carolyn faye
dillon, donna lynn, 282
dillon, james glendon
dillon, melba holmes, 282
dillon, william arthur
dillon, willie jean, 324
disharoon, elizabeth linda, 307, 241
distin, bob m., 282, 248, 249
dixon, agnes jefferds, 324, 235
dixon, carolyn dianne
dixon, carolyn elizabeth, 282
dixon, harry lamar, 282
dixon, james flynn, 307, 128
dixon, lucy diane, 332
dixon, michael l., 282
dixon, wanda ruth s.
dobbins, robert norman
dobbs, carlin thomas, 307
dobbs, linda rae, 307, 234, 235, 105, 101
doby, gregory james, 249
dockstader, steve walker
dodge, paul sheldon, iii, 157
doerr, richard rowland
doherty, barbara leigh c.
doherty, charles michael, 307
doleac, donald l., 251
doleac, malcom ronald, 307, 258, 259, 231
dollar, nancy elizabeth, 332, 96
dollarhide, william byron
domergue, c. regis, 249
donahue, william christopher, 282, 114
donald, james patterson, 307
donald, kathy sue, 324
donald, robert walter
donegan, ricky w., 157
donnell, linda faye b.
donohue, rosy ellen, 307, 233
donovan, james michael, 130, 307, 116
doolittle, donald gerald
doonan, suzanne maire, 143
dorsett, donald wayne, 324
dorsett, sara frances
dorsey, thomas elgin, 251, 157
dorton, peggy sue, 324, 92
dossett, betty jo mooney
dossett, hugh allen
doster, howard benjamin, 157
doty, walter ray, 307
douglas, charles wayne, 157, 158
douglas, deanna mae, 324, 94
douglas, dinah lee
douglas, larry brooks, 324, 157
douglas, melissa dianne, 332
douglas, robert louis, 324, 259, 158
doumas, carol osth
douville, jean m.
dow, john
dow, larry wilson
dow, lilia martha, 324
dowell, cam franklin
dowling, beatrice elaine
dowling, brian carl, 332
dowling, joe thomas
dowling, sherrye yvonne, 307
downes, james edward
downing, john richard
downing, lawrence ross, jr., 282
downing, paul eddy, 307
downing, william stephen
doyle, james buckner, 257, 155
drago, laurie anthony
drake, evalyn k., 307
drake, george raymond
draughn, bobby joe
dresser, cynthia ann, 324, 247
drew, walter francis
dribben, john samuel
drinkard, david wilson
dronet, cheryl ann, 332
drouant, richard allen
drummond, suzanne marie, 282
drummond, wade, 307
dryden, stephen ryan, 249, 158
dubard, carolyn segrest, 282, 232, 233, 230
dubard, josephine w.
dubose, joseph daniel
dubuisson, gary edward, 282
dubuisson, julia clark, 332
dubuisson, laura ann
ducharme, pierre r., 333, 157
ducker, william l., 142, 282, 263, 137, 90, 89, 231, 156, 102
duckworth, jane, 324
duckworth, mike, 333, 157
duckworth, richard charles, 307, 90, 159, 102
duckworth, wiley m., iii
duda, janette mary, 143, 307, 137
dueitt, jacqueline ann
duerson, calvin w., jr., 307
duett, pamela sue, 333
duffey, lenne, 249
dugas, sandra frances, 333
duhs, michael linn, 282
duke, edwin charles
duke, maxine smothers
dukes, laurie ann, 324, 245, 122
dukes, robert lewis
dumont, arthur bailey, 282, 119
dumont, arthur, iii, 333, 95
dunagin, louis michael, 308
dunagin, martha alice, 91
dunaway, james dean
dunaway, mervin lton, jr., 94
dunaway, richard, 282
dunbar, abram h., jr.
duncan, robert porter, jr.
dungan, larry elroy
dungan, sharon aletha, 308, 92
dunigan, nancy gail
dunlap, anita
dunn, christa lené, 308
dunn, judith ann, 130
dunn, thomas michael, 158, 95
dunnam, hazel r.
dunnam, steven wade
dunnaway, danny melvin, 259, 158, 95
dunning, william paul, 282
duque-estrada, alvaro, 333
durbin, carloyn s. bond
durbin, ronald wayne
durham, bobbie johnson
durham, james alfred
durkee, louise m., 274
dutra, marly furtado d.
duvall, arthur louis, 263
dwight, lillie beatrice
dwight, margaret l., 308
dyal, benjamin franklin, jr.
dyar, patricia mccain
dyar, wilma jefferson m.
dye, craig wolcott
dyess, gwynn l.
dyess, janis, 282
dyess, mary ruth
dyess, unice vernice o.
dykes, danny lynn
dykes, nancy lynn, 282
dyson, gerald w.
dzierzanowski, carol anne

e

eagar, margaret jean, 232, 233, 91
earnest, charles lonnie
easterling, beverly janet, 308
easterling, cecil
easterling, claude nelson
easterling, emmette d.
easterling, james larry
easterling, james michael, 282
easterling, jefferson sandy, 308
easterling, shirley rose, 324
easterling, talbert perry, 157
easterling, tommie lou, 91
eastland, celia elizabeth, 243
eastland, james donald
eastman, anthony finley
eastman, carolyn jane, 333, 245
eastman, myra sue, 308
easton, jill johanna, 324, 247
eaton, claude wayne, 308
ebberman, ray e., 308
echols, james e., jr.
edgar, peggy ann t.
edgar, sue ella, 333
edge, mary ann
edkins, william henry, jr., 112
edlund, nancy k., 274
edmond, georgette yolande, 333
edmond, michael george, 257, 159
edmonds, alan thomas, 157
edmonds, larry william
edmonds, phyllis ann, 324
edmondson, bobby wilson, 308, 251
edmondson, elizabeth emile, 308, 108
edmondson, william b., jr.
edmundson, leonard b.
edwards, gerald franklin, 333
edwards, gerard james, 333
edwards, harold esmond, 333
edwards, kevin richard, 123, 308, 90
edwards, laroy hobson
edwards, mary patrice, 333
edwards, mary patricia, 149, 282, 247
edwards, sherry elaine, 333
edwards, steven glynn, 159
edwards, thomas a.
edwards, virginia lee, 308, 239, 96, 117
edwards, william w., jr.
effinger, robert george, 231, 120, 231, 159
eggersman, hugh edward, 158
ehlers, rhonda ann, 324
ehlert, robin lynn, 333, 113
ehrhardt, fred craig
eichelberger, jennifer, 125, 282, 233
eidman, art, iii, 251
eidman, bonnie s., 333
eidson, william o., 308
eien, connie kay
elder, kimlyn ann, 333, 245
elder, laurie anne, 245, 244
eldridge, dorinda l., 324
eleuterius, charles kemuel
eleuterius, jules d.
eley, barbara helen m.
elias, thomas marshall, 93
eliott, roger frank, 308, 138, 112
elkins, e. russell, 282
elkins, elton buzz, 308, 90, 159
elliott, allen ross
elliott, jack minturn, jr., 324, 158
elliott, mary elaine, 240, 241, 122
ellis, beverly anne
ellis, gertrude elizabeth j.
ellis, jacquelyn huggins, 235
ellis, james, ii
ellis, jane lois o.
ellis, john charles, 273, 324, 261, 95, 101
ellis, linda ruth, 308
ellis, marvin leonard, 127, 118
ellis, patricia l., 308, 235
ellis, sharon kay, 308
ellis, sherri sue, 333, 113
ellis, suzonne, 282, 242, 243
ellison, david jesse
ellzey, richard michael
ellzey, ronald harrison
ellzey, wayne ewell, 324
elmer, juliann b., 324, 235, 122
elmore, lynda karan, 283
elmore, william franklin, 283
elsner, norma kay, 283
elsner, norman robert, 283
elward, peggy jean r.
emerson, jack sylvester, 128
emfinger, judy paulette
emrick, susan lynn, 308
enfinger, rhonda jescene, 243
engell, apryl, 333, 129
engels, antonius m. b., 257
engels, mary jo, 283
english, anthony joseph, 134
enloe, jackie vann
ennis, john robert, 257
ennis, patricia e., 283, 101
eno, ellen nall
netrekin, gerald d.
entrekin, wilmer c., 283
eplin, ricky dale, 324
erhard, dorotha sue, 333, 235
ervin, dru karen
ervin, gregory scott
erwin, ada faye
erwin, gayle dean, 138
escobedo, kathy, 333, 241
estep, terry, 308
estes, billy wayne, 283
etheridge, judith ann, 308
ethridge, john owen
ethridge, sherrye louise, 125, 283, 88, 168, 170, 176, 174
etzler, henri chatet, jr.
etzold, beatrice clair, 333, 245
etzold, frances pauline, 324, 245
eubanks, audrey f. cochran
eubanks, hardy napoleon, iii, 308, 119
eubanks, janet walters, 308
eubanks, margaret annette, 143, 308, 110
eubanks, mark r., 308, 259, 117
eubanks, r. marshall, 308, 90, 159
eure, carl e., jr., 308
evans, andy bryant, 283
evans, berta joan w.
evans, cassandra diane
evans, cheryl eloise, 308
evans, francis kay, 324
evans, herbert barnes, jr., 283, 109
evans, james marcus
evans, jo dean, 283
evans, john marlyn, ii
evans, kenneth wayne, 283
evans, max douglas, 274
evans, patricia lois, 324, 235
evans, paul martin
evans, randy wayne, 283
evans, ronald, 283
evans, sue ellen
everest, charles clyde
everett, allen leon, 308

everett, bill francis, 324, 101
everett, douglas lavelle
everett, james carroll, 130
everett, john otis, 308
everett, linda nell, 151, 283, 232, 233, 137, 91
everett, robert lee, iii, 283
everett, victoria k.
everitt, kathy, 333, 235
everitt, thomas hendrix
ewell, jesse ray, 308
ewer, beverly jo, 333, 247
ewing, frazier stephen
ewing, john frederick
ewing, william hugh
ezell, mary annie w.
ezell, mary helen, 93
ezelle, betty g., 324

f

fagen, edward spencer
fagerberg, seigfred walter
faggert, susan carr, 283
faggert, william earl, 308
fahner, joseph alan, 283
faigle, stephen charles
fail, jasper e.
fairchild, agnes, 96
fairchild, daniel lamar, 308, 138, 159
fairchild, elsie
fairchild, joseph leonard, 283, 119
fairchilds, jimmy davis, jr.
fairley, ethelyn p., 333
fairley, karen
fairley, patricia rae, 324
faler, henry martin
fall, amy, 333
falldine, george lawrence
falvey, danny ray
falvey, joann l., 333
fancher, douglas b.
fannin, joseph singleton, 152, 308
fansler, richard harvey, 333, 128, 158
fant, diane, 283
fant, richard wilson
farello, leonard joseph
farello, toni t., 274
fargason, peter robinson, 251, 157
farmer, ben rodney
farmer, bettie joan s.
farmer, raymond g., 283, 120
farmer, thomas mack, jr.
farnsworth, robert wayne
farr, terry davis, 333
farragut, rosemary t.
farrar, omah pittman, 157
farrell, john thomas, 255
farris, ronnie chad
farve, james e.
fasulo, louis michael
faughn, sharon diane
faulkinberry, john leonard
faulkner, charles h., 308
faulkner, sandra lynn, 308, 241, 230
fauver, william thomas
fava, alan hendricks
favre, barry joseph, 157
favre, ronald joseph
fayard, carol lynn, 333
fayard, david michael, 157
fayard, joseph lionel, 324, 158
feallock, william john, iii
feduccia, joseph c., jr.
feigenbaum, dorothy sue, 308
felder, charlotte a., 333
felder, wayne lamar
feldman, bruce jan, 159
feldman, james michael
felsher, edwin harley
felter, herbert edwin, 324
fendley, peggy lynn, 283
fendley, thomas lowell, 333, 158
fennel, cynthia jean, 308, 243
fennell, constance c., 333
fentress, marc louis
ferguson, richard e.
ferman, charles henry, 308
fernandez, john wayne
fernandez, sergio walter, 152, 128
ferrara, mary, 139, 283, 115
ferrell, jack g., jr.
ferrell, james mitch, 257
ferrell, louan gabbert, 324, 243, 122
ferrell, milton j., iii
ferrell, william b., 324, 137, 142, 159
ferrell, william t., jr.
ferry, william r., 324, 261, 157
few, edward allen, 324
fewell, teresa anne
field, patricia lynn, 333, 233, 122
field, patsy kay, 333, 235
field, susan elizabeth, 333
fielder, theresa diane, 333
fife, polly sue, 333, 113
fike, archie l.
fikes, sharon ann, 333, 239
fillare, annie lavern
fillingame, desma jean w.
fillingame, lyman donald, 283
fillingim, dave herman
fillingim, genie c., 324, 129
finch, billy gene, 95
finch, ellen, 308, 241
findley, paul scott, 324, 158
fink, shellie rae, 333
fink, william lee, 94
finnegan, joanna g.
fishel, ann mcwilliams
fishel, doris jean, 333, 243
fisher, bruce wilbur
fisher, curtis patterson
fisher, elaine, 283, 96
fisher, jacqueline
fisher, john l., 308
fisher, stella conway, 324, 235
fisher, william ragon, 308
fitts, bettye carol h.
fitts, donald vincent, 149, 148
fitzgerald, susan carmen, 143, 324, 137
flager, d. kathleen, 333
flaherty, lanny ray
flanagan, robert clay, jr.
flanagan, rodric wayne, 308
flatt, sidney meigs, 157
fleming, albert nickey
fleming, cynthia irene, 333, 96
fleming, dorothy lain, 308
fleming, james richardson, 130
fleming, margaret ellen
fleming, robert a., 159
fleming, william reno, 251
flemings, annie s. stewart
fletcher, fred harris
fletcher, ibert warren, jr.
fletcher, rita suzanne
flippo, herbert jerald
flowers, cleveland hinton
flowers, jesse oneal
flowers, michael lee, 324, 159
flowers, rosabelle h.
floyd, donald franklin
floyd, joseph edward
floyd, sally, 237
flummer, jerone skipper, 159
flummer, sandra moon, 283, 94
flummer, william terry
flurry, elmer talmadge, 283
flynt, e. sutton, 324
flynt, james larry, 308
flynt, john herrington, 324, 138, 158
flynt, robert earl
fodrin, wanda ann, 130
foil, david lloyd
foil, patsy kay, 308
fokakis, joseph s.
foley, norma anne, 324
fondren, david lewis, 263, 262
fontecchio, giovanni, 130
fonvielle, margaret jordan, 324, 237
forbes, jamie vernon, iii, 257, 231, 158
force, james william, 157
ford, bettye renee, 333, 245
ford, charles allen, 283
ford, edward earl
ford, jacqueline anne, 333
ford, james robert
ford, jerry shelby, 283
ford, jesse robert, jr.
ford, lynda a., 283, 235
ford, marie jannette, 333
ford, marilyn jean, 243
ford, nedra, 333, 233
ford, robert s., 283
ford, ronnie wayne, 283, 117
ford, thomas k., jr.
fore, clara janice
fore, paul anthony
fore, steve wayne, 308, 159
foreman, cullie monette, 308
foreman, mary susan, 324
foreman, paul lenere
forrest, charles phelps, 333, 251, 157
forrest, dell hampton, 308
forsythe, ronald joseph
fort, susan robin
forte, debbie marie, 333
forte, james william
forte, linda joyce
forte, milton webster, ii, 333, 157
fortenberry, betty sue b.
fortenberry, beulah fay, 308
fortenberry, billy don, 283
fortenberry, frank shannon, 283
fortenberry, grace lynn, 333, 245
fortenberry, h. larry, 283
fortenberry, john percy
fortenberry, john robert
fortenberry, larry noel, 308
fortenberry, rachel gayle, 308, 235
fortenberry, sarah c.
fortenberry, susan ann, 324
fortenberry, william glen
fortinberry, sandra, 333, 233
fortner, billy lee, 308
foshee, craig wright
foshee, jean dorlon, 243
foshee, winston charles, 158
foster, alice catherine, 130
foster, dennis earl, 308
foster, james terry
foster, james wilson, 283, 263
foster, paul b., 255
foster, robert dale
foster, royce, ii, 256, 257
fountain, don loren
fountain, elvin joseph, jr.
fountain, jean robert, 283
fowler, billy g., 333, 159
fowler, donnie c., 324
fowler, james robert, 255, 158
fowler, john charles, iii
fox, cynthia y.
fox, earl jacob, jr., 283, 116, 119
fox, edith lynn, 233
fox, john p.
fox, michael ray, 324, 158
fox, nancy d'aun, 308, 235
fox, ronald evans
fox, tony mack
foy, dale aaron
fraiser, mary susan, 308
francis, deborah jean
francis, don day, 257
francis, mary pauline
francis, rosemarie ilse, 274
francisco, william henry
franciskato, thomas joseph
franklin, george herbert, 284, 263, 134
franklin, kay f., 324, 233, 159
franklin, mary elizabeth, 308
frazier, jeff, 308
frazier, kay walker, 308
frazier, louise davis, 284, 96
frazier, thomas f., 308
frederic, susan elizabeth, 308
freeman, anita gail, 284, 94
freeman, ann marie, 284, 117
freeman, arnold royce, 309
freeman, diane elizabeth, 284, 111
freeman, diane marie, 324, 92
freeman, elliott martin, 284
freeman, john stallings, 309
freeman, robert wayne, 284
freeman, rose marie, 324, 101
freeman, vernon hall
freeman, william granville
french, azalea, 284
french, emma maria
french, judi marie, 324, 233
french, martha carol, 333
french, susan rose, 284, 232, 233, 230
french, vicki lynn, 324, 241, 122
frese, betty, 324, 245, 230, 137, 155, 105, 103
frese, jo anne, 273, 324, 245, 89, 155, 101, 103
freutel, mary kay
frey, terry clay
friar, janice gale, 130, 239
frierson, don lavell
frierson, janice ann
frith, daniel edgar
frum, ralph
frye, curtis bruce, 159
fuchs, sherry lynne k.
fuente, nora ethel w.
fulcher, walter noel, 284, 118
fulkerson, richard fields, 309
fuller, albert lawrence, 333
fuller, gary ray, 309, 119, 116, 159
fuller, james allen
fuller, richard, 309, 94, 90
fuller, richard a., ii, 309
fuller, robert warren, 284
funches, edward
funches, janie ann b.
funderburk, altha herman
furfure, frank stephen, 324, 158
furman, dennis ralph, 333, 157
furne, james donald
furr, ethel mae, 284
furr, glenn henri, 284
gabucci, jimmie robert, 284, 157, 129
gaddis, dale arden
gaddis, james monroe
gaddis, vera e. becky, 284, 233
gaffeney, m. joelene, 324
gahlenbeck, linda ann, 333, 241, 122
gail, mary lemoyne, 333
gaines, john w., 284
gaines, terry s., 333, 159
galafaro, robert truitt
galbraith, robert w., jr.
galdamez, carlos alberto
gallagher, laura, 333, 235, 230
gallaspy, elizabeth p.
gallaspy, james bolan
gallaspy, joe dewitt, jr., 157
galofaro, diana gail s.
galofaro, frankie joe, 284
gamard, mary lucille, 241
gamble, margaret jo, 284, 247
gamboa, ricardo michelena
gammel, dorothy lee, 146, 309
gammel, sharon louise
gandy, david john, 333, 159
gandy, james kent
gandy, james william
gandy, janice carol, 309
gandy, mary margueritte
gandy, virginia louise, 309
gannon, linda elizabeth, 309
gardner, b. jane
gardner, carole jean, 324
gardner, chester h., 274
gardner, david miller
gardner, donna lynn, 239
gardner, eva elaine, 284
gardner, james hardy, 253
gardner, martha janet, 284
gardner, ronald lee, 324, 158
garick, thaniel jerome
garner, alfred terreal
garner, fay watts, 333
garner, james h., 253
garner, jean c.
garner, lynda l., 324
garner, robert thomas
garner, ronald ottis, 324, 117
garraway, charles william
garraway, hugh pearce, iii
garraway, sarah margaret, 309
garretson, carolyn ann c.
garrett, ben, 257, 94, 111
garrett, john bruce
garrette, judy kay, 237, 122
garrick, ann elizabeth

garriga, linda lee
garvin, bobby selby
garvin, jack ray
garvin, joe edward, 309
gary, alan davis
gary, david arthur, 309
gary, judith lynn, 309
gaskin, joe randall, 309
gasquet, dorothy ann
gasquet, marie ione
gatewood, ellen sue, 309
gatlin, donna faye, 130, 309, 237, 91
gatlin, jacqueline kay, 333
gatlin, john leroy, jr.
gatschenberger, john milton
gauthe, roy joseph, 284
gautier, lynda jane, 274
gautier, hermes quin, 309, 251, 122
gautier, joseph patrick, 324, 253, 231
gautier, linda c., 324
gautier, walter warren, 251
gavin, donald carroll, 157
gay, alice frieda w.
gay, gary g., 284
gay, josie karen, 324, 243
gay, william richard, 159, 156
gee, robert william
geiger, florine w.
geisel, wayne thomas, 284, 90, 159
gemeinhardt, charles c., 284, 116, 119
genin, ronald john, 122
geno, alton r., 309, 253
gentry, sherman wade, 274, 118
george, danny mark, 234, 158
george, fred anthony, jr.
george, michael sidney
gerhart, marilyn louise, 235
gerlach, sandra lynn m.
giancone, glynn barry, 333, 95, 158
giametta, lucille marie, 333
gibbon, cynda gwen, 284
gibbs, david wayne, 333
gibbs, ira daunton, iii, 284
gibbs, martha carol, 284, 246, 247, 93
gibson, barton keith, 324, 158
gibson, carolyn dianne, 284
gibson, charles edgar, 309
gibson, floyd arthur, 324
gibson, erry wayne, 309
gibson, letha m.
gibson, lois m. lacroix
gibson, nelson hardy, 157
gibson, ray kelly, jr.
gibson, ronnie lavon
gibson, william emanual
gilbert, beverly jean, 111
gilbert, danny leroy
gilbert, robert wayne, 255, 158, 95
gilder, ronnie lee
giles, gerald david, 309
giles, john wayne, 309
gill, arthur michael
gill, donald oren
gill, norma ann
gill, orin joseph, 156
gillaspy, william robert
gillespie, jeanne elizabeth, 284, 96
gillette, jean glen, 284, 237
gillette, joan vivian, 284, 237
gilliam, joe alan, 309, 158
gillis, sharon, 333
gillis, warren t., 284, 134, 109
gilmer, barry wade
gilmore, evelyn ann, 324
gilmore, jerry bruce, 324, 158
gilmore, lyda annette g.
gilmore, rhomie, 333
gingrich, william david, 309
ginn, clyde neulan
ginn, jennifer lynnette, 324, 247, 92
giuffria, madelyn carol, 125, 122, 146, 309, 235, 136
givens, glen d., 263
givens, walker mcmath
glass, albert edgar, 333, 257
glass, tommye lyn, 309
glatzer, myrtle dolores w.
glaze, calvin edwin, 157
gleaton, medora jane b.
gleaton, thomas james, jr.
glenn, cheryl d., 333
glenn, rebecca h., 333, 237
glenn, robert norris, jr., 324
glennon, thomas james
glisson, albert kennedy
glisson, pamela celeste, 309
glisson, william j., 333, 257, 122, 157
gloer, carroll louise, 324
glover, patricia ann b.
glover, wilton ford, jr.
goad, versa, 284
godfrey, candy lee, 324
godwin, anne maris, 333
goettge, christopher, 324, 158
goff, cheryl ann, 284
goff, denson eugene, jr.
goff, edgar devon
goff, edith ellis, 94
goff, james neil
goff, nancy lee, 309
goforth, bruce scott, 157, 95
goines, addie vivian, 309
golden, sue ellen
goldman, danny lee, 309, 157
goldsmith, velma ann, 309
golladay, caron ann
gollotte, lorie kay
golmon, james h., jr., 309, 137, 95, 119
gomez, arthur john
gomez, jose m., 284
gonsoulin, donna lynn, 309, 245
gonzales, warren, 284
gonzalez, raymond bourda, 93
goodman, gayel ellis, 243
goodman, james doyle
goodman, larry b., 284
goodman, rachel ann, 284, 129
goodrich, catherine ann, 247
goodwin, robert wayne
goolsby, billy arnal
goolsby, louise logan
gordon, cathy annette, 139, 309
gordon, gwendolyn
gordon, james david, 284, 251
gordon, james richmond, 309
gordy, al, 262
gordy, joe c.
gore, barry keith, 157
gore, sandra lee
gorney, leonard chester, 158
goss, kathleen a.
goss, patricia a., 309
gould, barbara carol, 333
gould, douglas randall, 324, 253
govern, laura elizabeth, 333
governor, richard paul
goverski, richard francis, 284
gowen, david eugene, 255
gower, gerry laine, 324
gower, william russell, 285, 116
goyer, laura inez, 94
grace, michael henry, 285, 138, 158
grace, paul gilbert
gracia, daniel, jr.
gracia, jose luis, 285
gracy, robert calvin
grady, elizabeth diane, 333, 113
grady, patricia annette, 92
grafton, donald larry
grafton, judith ann, 285
grafton, tommy doyle
graham, barbara anne, 285
graham, cindy l., 324, 242, 243, 230
graham, cynthia leigh
graham, david william, 285
graham, don m., 285
graham, evelene, 285
graham, frances lenita, 324
graham, george raymond, 258, 158
graham, gloria daphne, 333, 241
graham, jennifer sue, 285
graham, john, 309
graham, lincoln palmer, 285
graham, linda lee, 285
graham, lynn b., 139, 285, 159, 156
graham, malcolm j., iii
graham, mary elaine
graham, peggy ann w.
graham, randall thomas
graham, robert david, 325, 159
graham, robert newton
graham, ronald atly, 95
graham, stephen norris
grammer, margaret faye g.
granade, audrey pugh, 89
granberry, elizabeth ruth
granberry, melinda inez l.
granger, linda ann, 309, 239
grant, teresa ann, 325, 245, 122
grantham, billy j.
grantham, larry hansel
grantham, mary grace, 285, 91, 110
graves, deborah ann
graves, ira green
graves, jenny susan, 285, 157
graves, joseph lavon
graves, mary ann, 334
graves, mary jane, 325
graves, mary julia, 325
graves, paul homer
graves, ronald clark
graves, susan r., 325
graves, virginia wood, 285
gravett, darlene ruth j.
gray, albert kirkwood, 309
gray, carol lyons
gray, david staples
gray, herbert james, 285
gray, michael james, 263
gray, miranda allen, 334
gray, susan kathleen
grayson, vicky, 325
grayson, wayne e., 90
grayson, william eugene
greathouse, dan gordon, 309, 114
greaves, peyton cook
greco, donald joseph
greeley, lydia kay, 325
green, ben lamar, jr.
green, billy leon
green, carolyn ann, 309
green, charles francis, 90, 159
green, charlie h., jr., 334
green, christopher ray
green, david henry, 285
green, deborah gail, 325
green, james arthur, 334, 261, 157, 120
green, joseph stafford
green, larry thomas, 334
green, mason l.
green, sandra sue
green, william d., 309
green, william f., 285
greene, kathryn ann, 325, 237, 92, 89, 102, 103
greene, mary janice
greene, richard robert, 325
greene, robert julian
greer, billy t., 127, 285, 114, 108
greer, david monty
greer, eldon lindeal, 285
greer, james larry, 285
greer, joyce berniece, 309
greer, judith stuard
greer, robert dale, 334, 157
gregory, ernest e.
gregory, gerald charles
gregory, michael david, 285, 86, 119
gregory, paul, 285
greig, janys alana, 334
gremillion, ralph h.
grice, claiborne m.
grice, robert michael, 257, 158
griffin, charlene marie
griffin, charles oren, 309
griffin, edna carolyn
griffin, joe clinton, 274, 157
griffin, ralph michael, 152, 325, 159
griffith, james carl, 334, 157
griffith, james lawrence
griffiths, barbara jo, 115
griffon, michael george
grill, lewis joseph
grimes, joseph darrell, 309
grimes, terry a., 263
grimsley, linda e., 309, 110
grindle, diane rae
grissom, david paul, 250
grissom, jane elizabeth, 309, 110
grissom, rita diane, 285, 110
grosz, alden a.
grove, rebecca ann, 245, 244
grubbs, demery floyd
grubbs, dyanna davis
grubbs, frances gaye, 285
grubbs, johnny neil
grubbs, jon gary, 325
grubbs, ronnie keith
grubbs, sharon diane, 234, 235
grubbs, tommy udell, 274
guel, robert john
guerry, mary patricia, 309
guess, davie stanley, 334, 158
guice, john reed, 253, 158
guider, george warren, jr.
guider, patricia ryan, 325, 235
guilbert, william y., 251
gulledge, dexter eugene
gulledge, yutana ruth
gullo, rodney joseph, 285
gully, john v., 285
gunn, jack gordon
gunn, robert eugene
gunn, vivia catherine w.
gunnoe, pierre dalphin, 334
gunter, charles everett, jr.
gunter, david hascal, 127
gunter, robyn suzette, 334, 237
guraedy, james burce, 334, 159
gurdian, marco a., 309
gurdian, roberto jose, 285
guthrie, charles earl, 285
guthrie, john franklin, jr.
guy, albert mann, jr.
guy, charles allston
guy, ellen katherine
guy, fred gary
guy, william vaughn, jr., 309, 95
guynes, david e.
guyse, roger leon, 285
guyton, patrick fleming, 309
gwin, steven crew

h

haas, barbara jean, 234
haase, william allen, 142
hadad, patricia gail, 325
hadad, thomas elias
hadaway, ann, 325, 235
hadaway, mary carleen, 309
haddad, fred s.
haffey, alice anne, 285, 110
haffey, mary louise, 309
haffey, thomas edwin, jr. 309, 263
hagin, janis evelyn
hahn, jesse c.
hajduk, david joseph, 309, 157
hakes, doric debell
hale, edda dolores
hale, harold frederick, jr.
hale, john w., 309
hale, penny anne, 285, 234, 235
hale, richard c., 334
hales, james clarence
haley, danny paul, 285, 112
haley, pat l., 325, 243, 155
halfacre, john ira
halford, barbara gayle, 285
hall, billy michael, 309
hall, bonnie sue
hall, candis mae
hall charlene, 334
hall, charles wesley
hall, charlotte, 334
hall, ervin eugene
hall, gertrude peggy
hall, jack stephens
hall, john estus, 325
hall, john robert, jr., 274
hall, john sheehan, 158
hall, kenneth alan
hall, larry benson
hall, sharon leigh, 334, 241, 137, 122
hall, virginia gayle
halle, david harold

hallenus, judy kay, 285, 233, 110
halliday, sandra kay
ham, sheila
hamann, arlis h.
hamann, beau holmes, 285, 102
hamil, candis paulette, 325
hamilton, clifton o'neil, 158
hamilton, dexter gawain, 158
hamilton, harold wayne, 285
hamilton, martha a. mckenzie
hamlin, don larry
hamlin, mary i. beech
hamm, betty ann, 309, 110
hammack, curry blair, 157
hammack, bill, 309
hammack, sandra faye, 138
hammond, bobby o'dell, 285
hammond, mary jane, 334, 245, 122, 96
hammond, maurice edwin
hammond, pamela de ann, 309
hammons, beverly carole
hammons, carylee phillippi
hammons, john leonard
hammons, walter earl, 251
hamner, shepherd l., jr.
hampton, patricia ann
hampton, rebecca lea, 334, 128
hampton, thomas edward, 309, 109
hamrick, betty s.
hamrick, sharon lee
hanbury, susan louise
hancock, james rudolph, 309
hancock, steven, 251
hanna, donald richard, 158
hanna, margaret suzanne p., 152
hanna, ronald e., 334, 155
hannah, edna r., 274
hansen, john charles
hanson, dea, 86, 96, 233, 285
hanson, james major
hanson, karen sue, 334
hanson, vicki lynn, 310
hardage, elizabeth carol, 130, 285, 241
harden, deborah elaine
harden, greg, 257
hardin, charles william
hardin, donna gayle, 286
hardin, julia m.
harddovin, donna jean
hardy, beverly enoch, 286
hardy, charlotte ann, 310
hardy, cheryl ann
hardy, edna jane
hardy, joseph jackson, 310
hardy, nancy brendalene, 325
hardy, susan
hardy, william edward
hariel, joe rogers
harmon, nancy althea, 310
harmon, norwood russell
harmon, thaylia ann, 286
harmon, wynne, 334, 245
harper, baxter franklin, jr.
harper, cheryl amelia
harper, ella kay cooley
harper, jimmy ray, 325, 157
harper, john douglas
harper, lexie, 310
harper, rex stanley
harr, don glen, 286
harrell, danny thomas
harrell, edgar allen, 310
harrell, ellen diane, 325, 92
harrell, martha lou, 310
harrington, brenda louise
harrington, earnest l.
harrington, james e., 310
harrington, lonnie eugene
harris, betty loraine, 286, 115
harris, claud vern, 253
harris, danna christene
harris, donald glenn
harris, donna lynn w.
harris, harvell, jr., 157
harris, irvin david, 274
harris, jack lynn
harris, james duane
harris, james edward
harris, john beryl, 334
harris, larry g., 310
harris, martha ann, 286, 245, 244
harris, milton canfield
harris, norman bruce, 159
harris, richard howard
harris, ruth tomlin, 286
harris, sandra l., 310
harris, shelby l., 274
harris, stanton lewis, 334, 155
harris, susie ann, 310
harris, vernon harold, 325, 157
harris, wellie kropp
harris, william michael, 325, 158
harrison, alice ann
harrison, charles lewis, jr.
harrison, lawrence j., jr., 334, 259, 263, 159
harrison, mary ruth s.
harrison, melton thomas, 325
harrison, michael leon
harrison, robert owen, 157
harrison, robert ray, 286
harrison, sandra lynn
hart, dennis austin, 158
hart, gary dale
hart, peggy jean
hart, richard dedrick, 157
hart, ridley lee, jr., 130, 159
hartford, huldah ann, 310, 96
hartin, martha e.
hartley, john allen
hartline, robert alfred, 325, 158
hartsell, coco, 310
hartwig, geoffrey bryan, 88, 95, 90, 81
hartzog, rickey terrell, 158
harvey, candis mae, 310
harvey, carolyn rowell, 310
harvey, david mitchell, 310
harvey, edward joseph
harvey, james edwin, 310
harvey, john l.
harvey, john ronnie, 310
harvey, mack wayne
harvey, mary kate m., 93
harvey, mary katherine
harvey, willis watts, 258, 259
harvison, katherine marie
harwell, george arthur, 286
harwood, lief erick
harz, mercer hawkins, 334, 157, 95
haselden, betty joan s.
hasenkampf, john laurence, 286
haskew, carl darryl, 325, 108
hasson, dorothy bass
hatch, robert dean
hatch, susan, 334
hatcher, rodney wayne, 325, 157
hatcher, ronny joe, 325
hatcher, suzanne, 245, 119
hatcher, weldon, 139, 274
hatfield, virginia sue, 286
hathaway, constance ann, 286
hathcock, mark pollard
hathorn, merida, 235
hathorne, stephen michael
hatten, billy ray, 286
hatten, louis randy, 325
hatten, n. russell, 310, 102
hattier, richard alan
haughton, mary elaine, 143
havard, david roy, 325, 159
havard, jo irene, 325
havens, raymond larry
havens, zora jean, 286
haver, linda kaye, 286, 239
hawkins, ann marge k.
hawkins, fred jerome
hawkins, george v., iii
hawkins, harry julian, jr.
hawkins, joy
hawkins, michael b., 334, 159
hawins, trudy, 325
hawpe, george lee
hayden, charles edward, 158
hayden, david randolph, iii
hayes, janice marie
hayes, laura anne, 286
hayes, loretta, 334
hayes, peggy lynne, 310
hayes, roger lee
hayes, wirt ross
hayman, kenneth harold
haynes, james wyatt, 325, 158
haynes, martha s., 286
haynie, ted quinn, 255
hays, claude pete, iii
hays, dennis bond
hays, patricia camille
hays, patricia ruth m.
hays, phillip darrel, 310
haywood, rose anita, 325
hazelwood, cherryl d.
hazen, gary alan, 157
hazen, maurice neal, 142, 134, 159
hazzlerigg, shirley anne, 122, 286, 239, 122, 87, 229, 80
head, katie, 325
head marjorie marie
head, randolph lynn, 334, 257
headley, cheryl lyn
hearn, helen elizabeth, 325
hearon, peggy jeanette
hearty, john w., jr.
heath, edward m., iii
heath, jacqueline m., 286
heath, john huddleston
heathcock, sherman
hebert, donald wayne
hebert, lynn bernard, 310, 110
hebert, thomas
hebler, martin terrance
hederman, janelle taylor
hederman, robert michael
hederman, sara smith
hedgepeth, phyllis alyce, 245
heflin, brenda, 286
heflin, larry wayne, 286
heflin, leslie, 334
heflin, linda, 286
heflin, linda sue, 325
hegwood, cynthia gay, 310
hegwood, joseph leslie
hegwood, sarah e.
heidelberg, michael judson, 251
heiderhoff, earl e., 255, 158
heilbroner, sarah simona, 334, 247, 230
heitzmann, raymond george
helfrich, mary lou, 310
hellmann, lily charlene, 243, 122
hellpenstell, kathryn ann, 130, 246, 247
helms, nancy rebecca w.
helms, viicki suzanne, 310
helton, david hugh
helveston, lauren lamar, 159
helveston, marsha lenel
hemba, richard alton, 93
hemphill, gerald floyd, 146
hemphill, maurice leon, 159
hendershot, jean clare, 325, 239
hendershot, vicki g., 274, 239, 170, 174
henderson, bettye jean
henderson, jettie ann, 334
henderson, martha carol, 310, 102
henderson, merlin knight, jr., 286
henderson, michael rogers, 310
henderson, olin david
henderson, patricia ann, 286
henderson, thomas m., 310
henderson, thomas walter, 325
hendrix, james marlin
hendry, cynthia gail
hendry, david wilson
henriques, marie anne, 310
henry, sherrie ann, 334, 237
hensarling, david malcolm, 310, 90, 159
hensarling, jean, 334
hensarling, james kenneth, 325, 158
hensley, earl eugene, jr.
hentges, shilloy suzanne, 334
henze, judith marie, 310
hepkin, janet elaine s.
hepkin, john louis
herberger, cheryl ann, 334, 243, 122
hernbloom, linda carol, 130, 286
hernbloom, sandra kathryn, 310
hero, joan leslie
herrin, lois sue, 310
herrin, ralph herman, jr.
herrin, sammy hugh, 157
herrin, william allen
herring, bonnie sue, 325
herring, edmond anthony, 286
herring, henry buford, jr., 157, 94
herring, john o., 254, 255
herring, judith marie, 325, 245, 92
herring, kenneth earl, jr.
herring, lewis n., 158
herring, marsha ann, 245
herring, marye elizabeth
herring, rodney louis
herring, william joseph
herrington, carolyn henson, 310
herrington, deborah k., 334, 241
herrington, hardy ray, 286
herrington, joe larry, 286
herrington, marquette, 310
herrington, mary jo, 334
herrington, maurice ghyn
herrington, rufus merle
herron, johnny larkin, jr., 158
hertel, john lewis
hesson, robert wilton, jr., 286, 261
hester, freida ann, 334
hester, sidney ellis
hestle, g. jean, 325
hethcox, james m., 310, 95
hewes, gregory p., 152, 325, 134, 159
hewitt, johnye ruth h.
hewitt, lowe arthur, 251
hewlett, marshal thomas
hicks, andy ray
hicks, hunter george
hicks, larry gorden
hicks, sandra anita, 235
hiestand, marguerite, 334
higdon, william travis, 310
higgins, sally norris
higgins, william
high, jane ellen, 286
highsmith, james larry
hightower, karen jane, 310
hightower, richard j., 159
hightower, terry leigh, 310
hilbun, john larry
hill, boyd aaron, 310
hill, conrad farrell, 325, 136, 157
hill, david lipscomb, 152, 334, 157
hill, ellis dean, 253, 158
hill, eugene curtis, 334, 157
hill, francis anthony
hill, g. collette, 334
hill, henry clifton
hill, horace david
hill, james bernard
hill, jerry ray, 310
hill, michael c., 325, 158
hill, patricia taylor, 286
hill, robert kenneth, 286
hill, ruth elaine b.
hill, sue elliott
hillman, danny lane
hillman, donald eugene
hillman, myrion kay, 310
hills, james parker, 250, 251, 159, 85, 154
hilton, candace b.
hilton, mae nell, 325
hilton, ola rene
hinckley, michael francis, 325
hines, john carlton, 310
hines, leo elgin
hines, william ruben, jr.
hinkle, linda diane, 334
hinman, michael chauncey, 157
hinson, alan lee, 286
hinson, robert aldie
hintersehr, christine ann
hinton, bobby ray, 286
hinton, carrie mae e.
hinton, donald everett
hinton, edward talmage, 149, 310, 259
hinton, evelyn levaughn, 325

hinton, jerry lloyd, 158
hinton, lawrence winston, 286
hinton, noah blanchard, iii
hinton, otha merwyn, 310
hinton, patricia ann, 310
hinton, patricia ann t.
hinton, randy m.
hinton, richard b.
hinton, willie walter, 325
hintson, elsie loraine, 130, 325, 113
hirn, kathy margaret, 334
hite, verl john
hitt, james edwin
hixon, gilbert hifner, 325, 158
ho, shou shuan
hobbs, carol v., 286
hocutt, cheryl ann, 310, 233
hodge, della louise n.
hodge, judith ann, 286
hodgekiss, randall w., 259, 157
hodges, carol glynn, 310
hodges, daniel thomas, 116, 128, 155
hodges, janet l., 310, 110
hodges, maxwell, jr.
hodges, richard keith
hodges, ronald patrick, 286
hodges, william milton, 334, 155
hoelscher, steve charles, 257
hoff, annie gertrude l
hoffman, benjamin f., jr.
hoffman, ernest e., iii, 155
hoffman, susan elizabeth, 247
hogan, erroll ross, 325
hogue, carolyn cecelia
hogue, ethel geraldine, 237
hogue, james larry
hogue, ronald boyce
holcomb, evelyn cheryl
holcomb, glyndale gene
holcomb, louis edgar, 157
holcomb, louis f., 261
holcomb, luther c., jr.
holden, charles glen, 310
holder, dixie rhetta, 286
holder, edith kay, 334, 233
holder, james donald
holder, julia carole, 310
holder, mary diane
holder, ray, jr.
holder, wilbur f., ii
holder, william arnold, 310
holderfield, jacquelyn h., 130, 115
holifield, henry o'neal, 274
holifield, judith faye, 139, 310
holifield, neil leland, 310
holifield, terry lynn
holifield, william dale
holland, richard wayne
holland, william marion
holley, david reuben
holliday, bruce alan, 251
hollimon, demaris phillips
hollingsworth, beverly a.
hollingsworth, george a.
hollingsworth, joseph k.
hollingsworth, paul elliott, 286
hollingsworth, peggy l.
hollins, mamie lee
holloway, carl maurice, 114
holloway, mary gayle, 334, 233
holman, mary katherine, 142, 287, 238, 239, 137, 113
holmes, bennie g., 325, 158
holmes, carolyn, 239, 334
holmes, carolyn jean, 325
holmes, dallas w., 127, 287
holmes, john wesley, jr.
holmes, larry t., 287
holmes, linda ann
holmes, linda joyce, 325
holmes, margaret scott, 287, 110
holmes, paul russell, 310
holmes, carolyn
holmes, susan, 113
holmes, winnifred kay, 287, 243
holston, noel wesley, 310, 261
holt, lee henry
holt, robert o.
holyfield, orrey curtiss
hommel, robert michael
honea, jack h., 310
honeycutt, janet mae, 334, 233
honeycutt, judith bryan, 93, 89
hong, sherman, 128
hood, angela dianne
hood, helen carlyn
hood, richard edward, 310
hood, stephen craig, 261, 90, 159
hooker, sandra johnson, 287
hooks, barbara ann
hooks, robert wayne, 159
hooper, jerry alexander, 334, 157
hopkins, lance walter, 287
hopkins, monica jane j.
hopkins, neil paul, 325, 119
hoppe, george donald, 252, 253, 82, 165, 94, 81
horahan, william lorden, 325
hord, lida louise, 334, 237, 122
horn, janet lee
horn, leonard paul
horn, susan, 146, 325, 235, 122
horne, brenda faye, 310
horne, charles h., jr., 310
horne, emily louise, 310
horne, frederick d.
horne, gregory milton, 127
horne, gene, 287
horne, tommy arthur
horner, jean alliene, 325
hornsby, benny jackson
horton, thomas lamar
hosey, phil m.
hosilyk, karl joseph
hoskin, robert john
hough, theresa ann, 310
hough, theresa jan, 287, 101
houpt, michael duane
house, charlie v., jr.
house, wayne saunders, 251
houska, faith d. bevon
housley, harold loyd, 287
houston, alice w.
houston, phyllis jean, 287
houston, reuben kidd, jr.
howard, anna m., 310
howard, douglas wayne, 287
howard, edwin alvin
howard, ellen kaye f.
howard, hope, 287
howard, james david, 118
howard, mike, 255
howard, murrel ralph
howard, randall e., 253, 159
howard, walter lee, 287
howe, alvin edward
howe, marjo jeanette r.
howell, beverly joyce, 325
howell, dorman mcarthur, 311
howell, glenn roy
howell, hershel a., jr.
howell, hollis jessie, 287
howell, jane susanne
howell, kinnon hunter
howell, larry william
howell, lee elma
howell, lewis david, 287, 263
howel, linda b., 287
howell, lonnie ray
howell, mary eva s.
howell, nancy, 287, 110
howell, shirley ann, 325
howell, taylor lafayette
howell, wayne morris, 325, 253, 158
howie, helen frances, 325, 243, 137
howorth, charles l., 257, 231
howton, william curry, 251
howze, joann, 142, 287
hu, chia chen
hu, peng chia, 334
hubbard, donna kay
hubbard, sylvia booth
hube, johanna karen
hudnall, james harry
hudson, beverly ann, 325
hudson, carl t., 287
hudson, charles norman
hudson, dave comeron, 158
hudson, linda e. keith
hudson, margaret suzanne, 334
hudson, susan christine, 92
huerkamp, erwin george, jr.
huff, rebecca ann, 334, 243
huggins, james harris
hughes, gloria jean, 325
hughes, helen karlynn, 325, 243
hughes, mark link
hughes, timothy george
hughes, wayne allen, 325, 95, 158
huhn, hugh darryl, 127, 287, 259, 118
hull, joseph franklin, 116, 128
hullum, nancy dianne, 130
hullum, ralph linton, jr., 130
humphrey, carol, 325
humphrey, priscilla grace
hundemer, charles w.
hunt, carolyn ann, 287
hunt, jerry leath, 253
hunt, joe paul
hunt, john lawrence, 334
hunter, clifton ray, 287
hunter, james david
hunter, martha carol, 142, 311
hunter, richard howard, 259
hunter, sue ellen, 287, 93
hunter, yolan avie, 325, 243
hupp, carol ann, 311, 110
hurley, mary jo, 334
hurst, alice geraldine c.
hurst, mary elizabeth, 311
hurt, duane forrest, 252, 86, 93, 159, 99
husser, karon beatrice, 311
hutchins, carole bell
hutchinson, sharyn lynne, 125, 311, 235, 122
hutto, james r.
hutto, john robert
hutto, suzanne, 311, 233
hutton, marilyn rose, 325
hwang, eddie lu
hyatt, eugenia lanelle, 311, 235
hyatt, robert morgan
hyman, michael beaty

i

idom, james ronnie, 253, 231
ingram, bobby milton, 334
ingram, helen marie, 287
ingram, joseph harold, 325, 155
ingram, leonard lee, jr., 111
ingram, robert dewey, 311, 120
inman, barbara ann
inman, kenneth l., jr., 274
inman, lorey jean, 325, 243
inzaina, beverly ann
inzaina, john raymond
irby, paul daniel
irby, ronald andrew, 257, 159
ishee, gaddis michael, 90
ishee, george earl, 287, 159, 156
ishee, gladys ray smith
ishee, linda faye, 325
ishee, patricia ann, 325
isler, james alan, 311, 112
israel, jewel may b.
israel, kenneth davidson
itsuki, hirazumi, 334
ivy, linda lee, 311

j

jackson, arnold, 109
jackson, betsy, 239, 334
jackson, bill f., 274
jackson, bobbie louise j.
jackson, daniel m., jr., 287
jackson, david harris
jackson, diana lynn
jackson, donald, 109
jackson, donna l., 311
jackson, gary howard, 334, 95, 159
jackson, iva bernadine, 325
jackson, james jerome
jackson, james thomas, 130
jackson, john clarence
jackson, joseph keith, 325
jackson, linda kaye
jackson, melvia susan, 334
jackson, norman brent
jackson, ronald
jackson, toni cyrilia, 287, 239
jackson, william b., jr.
jackson, willie ruth, 326
jacob, thornton n., jr., 275
jacobson, noretta lynn
jahnke, cathleen susan
jalbert, charles william, 128
james, alice lindsey w.
james, carey sim
james, john burt, 89
james, joseph hopkins
james, j. anne, 334
james, kathy marie
james, linda diane, 334
james, robert clinton, jr.
james, sidney julius
james, william walter
jameson, james william
jancik, joann j., 287
janczewski, floria kaye m.
jarman, charles wallace
jarvis, john j., iii
jaster, john frank
jay, james abert, 158
jeanes, robert mathis, 157
jeansonne, ted john, 287
jefcoat, linda faye beard, 287
jefcoats, david austin
jefcoats, jimmy dale, 311
jeffery, mimi a., 311
jeffus, raymond bunn, 311
jemison, bobby j., 334
jemison, richard howard
jenkins, jane cecille, 326, 237
jenkins, lena louise
jenkins, marks whittle, jr., 311
jenkins, marvin charles
jenkins, mary d. fitzgerald
jenkins, rebecca elizabeth, 334
jenner, christie ellen, 311
jenner, james alan, 326, 157
jennings, frank w., 287
jennings, jennifer
jensen, edward duane
jensen, esther ruth
jent, esther lillian, 287
jerkins, joseph larry
jerkins, richard douglas, 114
jernigan, eddy
jesse, dorothy camille, 334
jesse, vincent, jr., 287
jett, linda susan
joachim, david scott, 311
joachim, gary patrick
johns, judith ann, 334, 138
johns, mary alice, 113
johnson, arthur c., iii
johnson, a. stan, 287, 138
johnson, barbara cascal, 311
johnson, barry kevin
johnson, brian benjamin, 287
johnson, carol ann, 287
johnson, carole jane m.
johnson, charles patrick, 263, 157, 262, 153
johnson, charles woodrow, 334, 157
johnson, charlotte ann, 311
johnson, cheryl lynn
johnson, connie jo
johnson, corinne h.
johnson, craig robert, 138, 158
johnson, c. stephen, 287
johnson, david glen, 159
johnson, duane o'neil
johnson, gary dean
johnson, george carl, 287, 119
johnson, glen norman
johnson, peter, 255
johnson, james donald, 311
johnson, james earl
johnson, jannie lee, 287, 138, 110
johnson, jaynie susan, 334
johnson, jean marie, 235
johnson, jeryl leroy
johnson, jimmy max
johnson, joe edward, 311
johnson, johnny j., 288, 112
johnson, joseph mark, 311, 257
johnson, joyce e., 288
johnson, judy kay, 311, 233, 122, 110

johnson, karen m., 110, 122, 233, 311
johnson, kenneth leon
johnson, labe bradford, jr., 311
johnson, leighton bland, jr.
johnson, lesley theron
johnson, linda anita
johnson, linda anne, 334
johnson, linda gae
johnson, lou allen b.
johnson, lynn, 245, 326
johnson, maggie, 311
johnson, mamie karen
johnson, marcus ronald, 334
johnson, mark rankin
johnson, martha carol, 288
johnson, martha elizabeth, 334
johnson, mary azalean, 311
johnson, maude evelyn
johnson, patricia loraine s.
johnson, robin starr
johnson, ronald jackson, 95, 90
johnson, ronald joe, 288
johnson, sharon r.
johnson, stephen frank
johnson, stephen rogers, 108
johnson, susan ann
johnson, william andrew
johnson, william hugh, jr.
johnson, jeff, 255
johnston, darryl james, 159
johnston, edwin rawls, 288
jornston, floyd vincent, 311
johnston, frank allen, 288, 112
johnston, jean clare, 311, 243
johnston, jolynn
johnston, ramon edward
johnston, rupert patrick, 288
johnston, thomas alexander
jolly, alex glenn, 311
jones, alma loraine, 311
jones, barbara w.
jones, beverly ann, 311
jones, betty lee, 243
jones, bill lloyd, 326, 253, 122
jones, brenda kay, 334
jones, cassie robert, jr.
jones, charles michael, 261
jones, charles richard, 288
jones, charlie vinson, 311
jones, charlotte ann s., 91
jones, cora annette
jones, creighton ann, 288
jones, cynthia diane, 326
jones, daniel joseph
jones, dainel patrick
jones, david f., 311
jones, deborah lenora, 334
jones, della ruth t.
jones, donald ray, jr.
jones, douglas eugene
jones, elizabeth lee, 334
jones, elizabeth r.
jones, ernest fox
jones, gary e., 311
jones, gerald wayne, 288
jones, hansel anthony
jones, harry earl, 257, 158
jones, houston b., 311
jones, jack r.
jones, jacq lynn, 288, 233
jones, james lide, 311
jones, james ronald, 288
jones, jerry charles
jones, jerry wilson
jones, joel chanin, 311
jones, john howell, jr., 311, 95, 129, 159
jones, karen n., 130, 326
jones, kenneth fred, 311
jones, lana kay, 326, 94
jones, larry dean
jones, larry neil, 334, 159
jones, larry royce, 326
jones, linda faye, 311
jones, larry wayne
jones, linda kay pruitt
jones, linda marie, 335
jones, margaret ann
jones, margaret frances
jones, martha diane, 288, 238, 239
jones, meridoth stuart chipper, 130 263
jones, nancy lee
jones, needham
jones, newman e., iii
jones, pamela rose
jones, patricia louise, 311, 239, 230, 122
jones, paul hilary
jones, rebecca ann, 326, 94
jones, richard thomas
jones, robert earl
jones, rosa lynn, 288
jones, sammie faye, 288
jones, samuel gordon, 251, 157
jones, sandra nell, 241
jones, sara elizabeth, 288, 110, 155, 156
jones, shari lee, 326
jones, sherry lanell, 326
jones, stanley cameron, 288
jones, thomas e., 158
jones, thomas lenville, jr., 288
jones, thomas willie
jones, ursula ruth, 335, 233, 137
jones, william, 157
jones, wilmer rodney
jordan, brenda joyce m., 91
jordan, byron everett
jordan, candace elizabeth h.
jordan, daniel gervis
jordan, dwight g.
jordan, emma lurlean
jordan, frederick p., jr.
jordan, gwendolyn doris, 335
jordan, harriet d.
jordan, jane lynn, 288, 108
jordan, janis ouida, 335
jordan, judith gale, 288
jordan, kenneth ray
jordan, laurel ann
jordan, lillian louise, 311
jordan, linda ann, 288
jordan, marjorie waggoner, 93, 89
jordan, marshall lamar
jordan, rebecca m.
jordan, troy, 311
jordan, wilbert frazier, 335, 157
jordan, wilda s.
josey, evelyn gaynell, 311, 110
josey, wayne robert, jr., 326
joyner, gene cayce, 263
judy, bryce bradley, 90
juen, jolynn marie, 335
julian, tommy earl
jussely, david hatten, 326, 138, 157
jussely, jo ann
justice, rickter scott, 263, 157

k

kahler, sherry lee t.
kajdan, timothy paul
kalagian, samuel, jr., 263, 157
kalehoff, marjann, 335
kanady, cathy ann, 311
kandaswamy, kunchithapatham, 94
kandaswamy, vijayalakshmi
karabetsos, maria, 311
kaster, william peter
kay, david lewis, 311
keal, kevin
keels, john inglis
keen, benny lever
keenan, elizabeth sue, 335, 233, 122
keene, doris l., 288
kehoe, william d., jr., 326
keifer, margret ruth, 92, 102
keith, charlotte ellen, 326
keith, cynthia lee, 326
keith, edwin monroe
keith, robert david, 288, 138, 109
keith, wilmer curtis, jr.
kellar, becky, 326
keller, ronald edward, 326, 157
kelley, betty j. latham
kelley, donna earle
kelley, michael dennis, 335
kelly, augustus f., jr.
kelly, dixie lynn, 91
kelly, dottie june, 288, 247, 111
kelly, georgia beth, 326, 242, 243
kelly, gloria jean, 288
kelly, gordon earl
kelly, herbert newell
kelly, james m., 288
kelly, phillip lamb
kelly, rex eugene
kelly, sarah maud, 288
kelly, sheryl lynn
kemp, caray lee, jr.
kenamond, mary dayne, 326, 235, 92, 89, 105
kendrick, naomi rutland, 288
kendrick, ronnie jack
kennard, david allen
kennedy, claudette, 311
kennedy, danny h.
kennedy, linda j., 288, 235
kennedy, sue pace
kennedy, susan ann, 311
kenney, donna nel, 335
kennon, brenda dianne b.
kennon, william jon
kent, carl edwin
kent, marilyn martha, 288
kern, irene terrell, 311, 241
kern furher, h., 157
kernop, james luther, 311
kerr, kenneth fred, 288
kersh, gerald jones, 95
kervin, john doyle, iii
kerzee, william lee, 311
kesler, bette r., 288
kessinger, sarah lewis
keveryn, al w.
key, charlotte cooper
key, james michael
key, john wilton
key, joseph arnold
key, radell, 311, 112
key, russel welsh
keyes, charlotte faye, 335
keyes, elizabeth dell d.
keyes, rhonda kaye
kidd, anne cheryl, 311
kidd, stephen charles, 95
kidder, e. alfred
kiehm, angela marie, 326, 239, 122, 96
kihyet, david e., 251
kihyet, ruby anastasia, 335, 241, 170
kilborn, melba louise
kilburn, john wilson
kilgard, frank leroy, jr., 130, 142, 288, 116, 128
kilgore, larry james, 288
killam, linda kay, 275
killion, judi catherine, 237
killough, patricia lynn, 335, 241, 122
kilpatrick, jo carolyn, 288
kilpatrick, mary helen, 335
kimball, francis floyd, jr., 275
kimble, ernest randall
kimble, linda joyce
kinard, hugh street, jr.
kinard, winford olin
kinchen, francis e., jr.
kinder, kerry neil
king, andrea lynn, 326
king, arthur irving, 311
king, barbara ann
king, dale
king, deena jean, 335
king, dewey glenn, 311
king, eddie mitchell
king, emma lou, 326, 102
king, evangelist william
king, gerald thomas
king, joseph william, jr., 231
king, karen patterson
king, linda baxter, 125, 311, 240, 241, 136, 116, 115
king, martin l.
king, melton c., 288, 253
king, melvin leon
king, raymond thomas
king, wanda ann, 288, 239, 96
king, wanda kay, 326
kingsafer, john richard, 311, 261, 122
kirby, wanda gayle, 239
kirk, carlton kendall, 257, 157
kirk, kathryn loraine, 335
kirkfield, carolyn w.
kirkfield, charles estess
kirkwood, kim wheless, 157
kiser, evelyn louise, 326, 129
kiser, jeanne rue, 335, 129
kiss, helen theresa, 326
kitrell, dona loraine
kitrell, catherine jane, 326
kittrell, dona elaine
kittrell, vivian h.
klabunde, marilyn, 288
kleiman, carey david, 155
klein, jo ann, 149, 326, 92, 89
klein, ralph dennery, jr.
klein, thomas h., 335, 159
kleinhans, franklin bruce, 311
kleinke, herman carl
klobe, charles ernest, 288
klock, john elmer
kloman, frederic william, 148, 288, 253
klos, gene f., 326
kloss, william marshall, ii, 114
kloth, oscar, 311, 109
klutts, cecil m., 326, 255, 158
klutts, joyce causey
knapp, william martin
knight, barbara ann, 275
knight, brenda carol, 335, 241
knight, c. m.
knight, darrell lane
knight, douglas e.
knight, linda gene, 311, 241, 122
knight, robert allen
knoll, michael james
knott, robert allen, 312
knox, edwin b.
knox, mary m.
koberger, karl edmund, 326, 158
koch, karen kathryn
kolb, david michael, 158
kolger, katherine grayson, 312, 237
kolman, philip jacob, 289, 85
kondrat, ihor m., 289, 112
koo, ann jean
koos, eddie jean h.
kornfuhrer, harold j., 253
kornrumpf, louise cleveland
kostmayer, karen kathleen, 326
kouba, cheryl lynn, 335
kouns, diana eugenia, 326
koyiades, charles gregory
kramer, edward nicholas, 312, 102
kramer, john marvin, 158
krauser, john burg, 289, 95, 90, 81
krebs, susan marie, 326
kroha, robert james, 289, 118
krohn, daniel alfred
krumbeck, vincent michael, 312
kryter, laurence h.
kuehn, donald charles, 289, 114
kuhn, jeffery randolph
kuriger, mary frances, 335
kyker, fannie lavelle
kynerd, nancy alford
kynerd, thomas e.
kyser, robert j., 251, 157

l

la cuesta enrique
lacoste, alan daniel
ladner, berlin a
ladner, carvin john, 289, 120, 114, 108, 159
ladner, elizabeth k., 241, 122
ladner, ernest edwin
ladner, h. patrick
ladner, james ronald, 127
ladner, janice cynthia, 146, 312, 102
ladner, kathie, 312
ladner, lucien james, 289
ladner, marilyn ruth, 289, 94, 111
ladner, michael, 326
ladner, richard owen
ladner, robert donald
ladner, toni, 312
ladner, wendell larry, 158
ladnier, glen bernard, 326, 157

ladnier, mary e. cowart
ladnier, royce c., 127
lafevers, james ronald
lagraize, earl paul, 289, 256, 257
laird, henry f., jr., 335, 261, 158, 95
laird, john henry, 335
laird, linda rae, 312, 110
laird, margaret jo
laird, richard hugh, 253
lamb, milton earl, jr., 157
lamb, robert carl
lamb, shirley ann
lambert, bobby glenn
lambert, james louie, 312
lambert, kenneth charles
lambert, larry lyle, 289, 105
lambert, lois elaine, 289
lambert, patricia louise, 289
lambert, steve, 312
lambert, terry a., 289, 253, 95
lambert, william b.
lambeth, kathy m., 312, 235
lambuth, warren gerald
lamey, donald charles
lamey, robert edward
lammel, julie katherine, 326, 247, 230, 137
lammons, michael ray
lamonaca, caesar anthony
lamothe, david mackie, 326, 159
lampe, henry carl, 158
lampion, stephen ford
lancaster, vivian joan
land, judy marilyn s.
land, m. ann
land, olin franklin, jr.
landress, john robert
landrum, carlton janet, 139, 312, 110
landrum, dorothy j. shows
landrum, gerald wayne
landry, janet sue p., 130
landry, joseph darrel, 326
landry, michael juan, 117
lane, bettie jean, 243
lane, joann, 312
lane, sylvia dianne, 326
lang, hollis leroy, 289
lang, huey parker, 289
lang, milton gardner, 159
lang, paul william
lang, shelley elizabeth, 326
langdon, james gilbert
lange, mary constance, 239
langford, barry eugene, 289, 261
langford, jerry wilson
langford, john thomas
langlinais, frances, 312, 91
langrand, marcelo f., 326
langston, deborah paulette
langston, sarah ann, 326
langton, edward joseph
lanier, becky jo, 289
lanier, jean carol, 289, 243
lanier, sandra lorene, 312
lanius, dale, 146, 312, 239, 137, 96
lankford, james henry
lankford, john robert, iii, 326
lankford, mary ruth, 289
lansing, james n., 312
laroux, cabbot s., 335, 157
larsen, james donald
larsen, janet elaine, 312
larsen, maxie j., 312
larson, richard kent, 312
lassiter, argel pigford
latham, carolyn susan, 335
lauderdale, leonard louis, 312
lauderdale, melvin v., 259
lavender, freddie clarke
law, david young, 326, 157
lawler, barbara ann m.
lawler, stephen roy, 289
lawless, charles david
lawrence, cheryl lane s.
lawrence, gwendolyn, 289, 117
lawrence, john william, 312
lawrence, lynda lee, 247, 89
lawrence, thomas eugene, 123, 326
lawry, douglas eugene, 312
lawson, cornelia v.
lawson, donny lee, 326, 95, 158
lawson, robert elmer, jr., 108
lawson, sharyn kathleen, 312, 237
lawson, william eugene, 142, 289, 90, 154
lay, nancy ann, 326, 237
layton, carolyn diane d.
layton, guy anthony, 312
leach, dorothy sue, 289, 94
leach, linda ann, 289
leach, rita jane, 289
leake, raymon quin
leard, richard lynn, 326, 157
leard, robert ernest, iii, 289, 83, 95, 81
leblanc, john reader, jr.
leblanc, larry w., 289
leckie, john andrew, 275
leder, rise sylvia, 335
ledlow, james harold, jr.
ledlow, linda diane, 312
lee, claude ernest, 157
lee, constance loraine, 289
lee, curtis cordell
lee, dorothy loraine, 326
lee, elton chun-ming
lee, esther jane, 326, 239, 122
lee, ezell gullion
lee, george ernest, 312
lee, james edward
lee, james herron
lee, james wendell, 289
lee, joseph michael
lee, josephine mason
lee, joshua e., 289
lee, joyce swan
lee, larry keith
lee, lesley wayne, jr., 158
lee, lynda noble, 289
lee, mopsy, 326
lee, marvin e.
lee, mary carol, 289
lee, mary m., 312
lee, rachel elaine
lee, robert alvin
lee, ronnie larue
lee, ronnie w., 289
lee, thomas houston
lee, thomas lindsey, jr., 289, 263
lee, wayne carlton, 127
lee, william alton, 312
lee, william douglas
lee, william henry, jr. I
lee, william max
leedy, richard allen, 117
lees, dorothy anne
leggett, george burwell
leggett, georgiana risk
leggett, james ronnie, 326
leggett, lawrence h.
leggett, lee david
leggett, lee simmons
leggett, mary virginia, 326
leggett, richard bernard, 289
leggett, thomas albert, jr.
lehecka, jacqueline pearl
lehman, joan beryl, 326
leiker, frank j., ii
lemox, sherry victoria, 243
lenoir, anita irene
leonard, alexa, 335, 241
leonard, frances louise, 312, 110
leonard, mark h., 152, 312
leonard, michael howard
leonard, susan
lepre, linda sue, 312
leritz, leonard andrew
le roy, frances gertrude, 312, 111
leskovec, john raymond, 289
lessner, ronald dennis
lester, sandra lee, 335, 247
letchworth, betty irene, 289
letort, fred michael, 312
levens, roberta sue, 335
leverette, jesse eugene, jr.
levine, david warren
lewis, alice dale, 312
lewis, alna christine, 312
lewis, carolyn joyce, 312
lewis, cecelia ann starr
lewis, charles aaron, 158
lewis, charles wesley
lewis, danny wayne, 289
lewis, eddie miley
lewis, frances robbins, 335
lewis, fred h.
lewis, frederick norton, 326, 251
lewis, genny, 312, 245
lewis, georgia mae
lewis, harry david, 95
lewis, jack robert
lewis, jean alice, 312
lewis, john south, 259
lewis, linda irene, 335
lewis, linda jo
lewis, linda l.
lewis, luther darias, 257
lewis, margie dell, 312
lewis, mary evelyn, 289
lewis, michael b., 257
lewis, randall s., 152, 326
lewis, robert lynwood
lewis, ruth annie, 290, 111
lewis, sally mae, 312, 96
lewis, w. carroll, 290
ley lau, jose antonio
ley, rené, 335
liberto, shirley faye
lide, r. dennis, 326
lieke, pamela virginia
lightsey, judyth h., 290
lightsey, mary louise, 312, 110
lightsey, william t., jr.
ligon, james adam, 251
lilly, james alford, 259
limerick, cecelia jones
limerick, curtis van
lin, grace jinn
lin, yueh-li bonnie
lindley, bettie gail, 90, 312
lindley, mariquita, 290
lindsey, deborah jean, 335
lindsey, helen lydia
lindsey, mary ann
lindsey, warner michael, 109
lipscomb, john p., 290
lirette, charles elliott, ii, 155, 335
little, ann darbey, 290
little, beverly ann, 335
little, ellen m., 108, 290
little, freda elaine, 312
little, harvey roy, 114
little, linda kay, 312
little, nancy rebecca
little, pamela, 237, 290
little, regina ann
little, vickie lynn
little, wilton alexander, 159
littlepage, thomas david, 137, 231, 262, 263, 312
litton, kenneth e., jr., 290
liveakos, richard krudop, 122, 128, 130, 158, 257
liverett, albert l., 157
lizana, leroy
lloyd, aletha anne, 91, 119
lloyd, john henry, 90, 159, 312
lloyd, karon jane
lloyd, linda hulse, 96, 290
lloyd, nancy elizabeth, 94, 312
lloyd, robert benson
locke, james r., 122, 157, 253, 326
lockhart, jack raymond
lockhart, susan, 312
loeffler, james reed, jr.
loflin, kenneth h.
loftin, bernadette k., 93
loftin, sam hinton, iii, 159
lofton, jan
lofton, joe cleveland
lofton, patricia calcote, 290
lofton, roy devon, jr., 290
logan, donjre b.
logan, gerald wayne
logan, janice taylor, 290
logan, linda mae
logan, stephen craig, 158
logan, willard douglas
loggans, evelyn ann, 92
loggins, sarah willis
lomax, forest kent, 158, 335
lomax, joseph lester, 253, 290
lomax, rhea peary, 321
lombardo, charles t., 290
long, brenda gail, 110, 299
long, charles larry, 158
long, dannye wayne, 91, 159, 290
long, diane marie
long, frank t., jr., 312
long, ginger, 152, 312
long, sachia, 82
lonnborg, janice m., 96, 312
loomis, robert steven, 312
loos, cynthia helen
loper, alfred leon, 157
loper, barbara frances d.
loper, patricia lucille, 89, 91, 290
loper, sammie joe
loper, tommy ralph, 90, 156, 290
loper, wanda gail, 290
lopez, janet gayle, 326
lorona, manuel
losasso, james philip, 312
lott, brenda, 335
lott, carolyn l., 290
lott, dorothy n. clark
lott, dorothy sue
lott, hershel woodley
lott, howard anthony, 290
lott, jerry a., 290
lott, joseph clifton
lott, linda ann, 326
lott, lucy kathryn
lott, margaret v. crosby
lott, mary lou
lott, nelda jackson
lott, odell l. bond
lott, priscilla carolyn c.
lott, robert allen
lott, rossie edwin
lott, sarah jane b.
lott, sharbert k.
lott, sheryl theresa
lott, susan irene, 312
lott, terry wayne, 158
lott, theron edgar, 90, 154, 159, 290
lott, vernon eddie, 290
lott, willis hulon, jr.
lott, winston edgar, 158
loudermilk, alvin earl, 157
loup, john andrew, 263, 312
lourtney, john david, 263
love, patricia ann, 87, 290
lovelace, mmarion edgar, 159, 335
lovelace, v. dianne, 326
loveless, terry mac
lovett, alice joahan g.
lovett, fred r.
lovett, rosemary, 326
lovette, james kenneth
lovette, lil, 335
lovitt, norma sue, 245
lovorn, john murrah, 231, 255
low, eva henrietta, 290
lowe, james roland
lowe, patricia kay
lowe, rodney c., 157, 261
lowe, william terrell, 158, 335
lowen, georgianna heywood
lowery, dian marie
lowery, herman douglas, 158, 335
lowery, howard rankin, 263
lowery, laverne dewitt t.
lowery, thomas franklin
lowrey, emelie roberta, 93, 99, 125, 236, 237
lowrey, erik m.
lowrey, quin collier, 109
lowrey, william olson, 87, 95, 101, 137, 290
lowry, ralph kelton
loyacono, mary frances
lubke, norman john
lucas, james collins, 290
lucas, jim w.
luckie, donald ray, 111
luckie, lynda ann, 290
luckie, yvita yvonne, 110, 312
luke, chris rena
lukens, ronald ray, 158

lumm, gerald william
lumm, katharine r. hammond
lumpkin, lou ann
luse, hal douglas
lusk, frank richard
lusk, randolph carter, 312
lutenbacher, david a.
luter, jesse crawford, 128, 157, 326
luther, jesse ray
luther, roger lane, 326
lutrick, g. dianne, 130, 233, 290
lyell, gordon garland
lyerly, belinda rae, 245, 335
lyle, joyce marie, 247, 312
lyle, roger brenton
lynn, james wiley, 158, 335
lynn, jerome clifton, 313
lyon, james stephen, 158, 335
lyons, joseph t.
lyons, wendell hartman
lyter, fern leigh m.

m

mabry, james cleaborn
macarthur, donna lynn
macdermott, thomas james, 313
macdonald, fred gray, 335
macdonald, skipper, 313
macdonald, james calvin
macdonald, steven j.
macdowell, kathryn claire, 91, 290
macey, kevin john, 157, 335
macgregor, barbara jean
macias, michael anthony, 143, 326
macintosh, frances ione, 326
mack, rebecca ann
mackin, william henry
maclennan, margaret angela, 241, 290
madden, john boykin
maddox, martha cheryl, 335
maddox, susan leigh, 247, 290
maddox, thomas norman, 116, 119, 313
madison, jerome
madison, sherry ann, 155, 156, 238, 239, 290
madsen, jon phillip, 116
maestri, donald dennis
magee, barbara kaye, 335
magee, carolyn, 290
magee, charlotte marie, 313
magee, donald robert
magee, martha ann, 113
magee, martha bridgett, 335
magee, mary nell, 96, 290
magee, nola faye, 313
magee, priscilla lou
magee, rita j., 335
magee, robert earl
magee, robert van
magee, robert wayne
magee, stephen roy
magee, vernon gary, 326
magenheimer, edward fred, 157
maher, judith lynn, 101, 245, 335
mahnen, herman alton
mahon, ronny lee, 157
maida, george norman
maily, gustave joseph, jr., 113, 313
majure, terrence charles, 313
makamson, ronald gene, 290
malanchak, john edward, 313
malanchak, richard michael, 335
malchow, mary clark, 93, 275
malinoski, timothy s.
mallette, avon norris
maloch, mary elizabeth, 239, 335
malone, carmen colleen, 290
malone, dianne, 149, 233, 313
malone, edward cornell, 158, 335
malone, edward phillip
malone, emery earl, 290
malone, johnnie earl, 109, 291
malone, lucy kathryn
malone, terry patrick, ii, 326
maloney, kathleen mae, 313
malovey, linda diann
mamrak, philip thomas
manberg, martha gail, 326
manchester, nancy lee p.
mangum, charlotte dianne, 335
mangum, david ernest
mangum, shirley jean, 243
mann, f. carleen n.
manning, clayton b., 291
manning, merleen
manning, robert ronald, 259
manning, vennis cartwright
manton, elizabeth dianne
manton, william douglas
maples, cecil allan, 116, 158, 335
marble, james marion
marbury, eugenia ruth, 313
marchant, guillaume h., jr.
marchant, larry wayne
marcy, valerie jean, 291
marencel, william anthony, 158
marin, suzanne brown
marinovich, james b.
markiton, robert irvinex
markley, carolyn diane, 313
markos, demos pete
markos, linda bess s.
marlette, christopher remle, 291
marling, patricia ann, 102, 291
marquez, illona marie, 335
mars, lynita, 291
marsalis, ronald keith
marsh, leon willis, jr., 137, 291
marshall, barbie ann, 122, 237, 335
marshall, donna gail, 313
marshall, james brett
martin, anne elizabeth
martin, charles cecil, jr.
martin, douglas rex
martin, ernie, 254, 255
martin, frank, 118, 291
martin, gerry charlene, 291
martin, margaret l., 243, 291
mmartin, mariam janet d.
martin, marilyn kay, 313
martin, mary elizabeth, 91
martin, michael a., 157, 326
martin, percy frank, jr.
martin, perry wayne, 102, 127, 154, 159, 291
marty, sybil ann, 80, 88, 94, 115, 244, 245, 291
mashburn, n. kay, 122, 241
mason, craig boyd
mason, dennis charles, 119, 158, 235
mason, gary lamar, 313
mason, linda belle
mason, linda diane, 110, 122, 233, 313
mason, robert e.
mason, robert louis
massengale, johnny winston
massengale, marvin h., jr.
massey, commie paul
massey, connie lynn, 335
massey, david clark, 291
massey, david heil, 326
massey, david longino, 159, 291
massey, larry w.
massey, paula lynn
massey, sylvia anita, 313
massucci, robert carl
matheny, donna jean s.
matheny, edwin michael
mather, thomas bryant, 159, 255
matherne, joseph donald
mathes, larry a.
mathews, miriam h.
mathis, amos donald
mathis, howard francis, 158, 255, 326
mathis, richard derrell
matthew, ken lee
matthews, brooks cowden, jr.
matthews, elana ruth r.
matthews, john richard
matthews, menton john, jr., 313
matthews, ruth ellen, 335
mattox, carole lorraine, 91
matulich, frank peter, jr.
mauldin, charles collette
mauldin, gloria clay, 275
mauldin, linda gayle, 291
mauldin, talmadge lamar, 275
maupin, judy kaye, 291
maurer, stephen joseph
maurio, louis vincent, 326
maxey, gloria annette s.
maxey, william scott
maxwell, herbert d., 142
maxwell, sara lane
maxwell, terry ken, 259
may, albert earl
may, jane vivian
may, joy elaine, 313
may, paul edward, 291
may, sharrie ann, 327
may, william david
may, william neal
may, woody herman
mayfield, david cook, 116, 119
mayfield, donna kay, 91, 125, 146, 235, 291
mayfield, janis elaine, 313
mayfield, peggy louise a., 94
mayfield, billy bruce, 95, 158, 327
mayhall, c. ray, 137, 231, 248, 249, 291
mayo, betty jean, 92, 327
mayo, charley sue, 313
mayo, debbie sue, 122, 239, 335
mayo, jennifer douglas
mayorga, freddy
mazzanti, patricia anne
mcadams, michael, 113, 313
mcadams, patricia elizabeth, 291
mcadory, james travis, 152, 313
mcalister, robert franklin
mcalpin, jack murphy
mcalpin, judy c.
mcandrews, anita faye, 313
mcarthur, charles m., 291
mcarthur, john sidney, jr., 327, 157
mcbay, albert carroll
mcbride, frances m.
mcbride, susan claire
mcbroom, linda elaine, 335
mccaa, barbara
mccain, jean celeste, 291
mccain, wanda janelle, 335
mccain, william d., jr., 89
mccall, hazel gwen
mccall, joe wiley, 257
mccall, sandra lynn
mccallum, herbert don, 291
mccandless, joseph donald
mccandless, william ronald, 95
mccann, james nolan
mccann, john howard, jr., 90
mccarthy, robert milo
mccartney, james patrick, 89, 93
mccarty, john edward, 146, 291, 261
mccarty, judy carole, 92, 327
mccaskill, annette renee
mccaskill, june elizabeth, 244, 245
mcclain, william boyd, 157, 335
mcclammy, allan keith, 157, 327
mcclanahan, barbara kaye b.
mcclary, james emmett, jr.
mcclatchy, mary elizabeth, 327
mcclellan, kenneth wayne, 291
mcclellan, paul harden, 291
mcclintock, susan k., 115, 239
mcclinton, susan, 313
mcclure, allan l.
mccollum, jerrald douglas
mccool, cynthia inez, 237, 335
mccool, elizabeth p.
mccord, maxine, 313
mccormick, richard hill, 291
mccormick, robert hill, jr., 231, 256, 257
mccown, sharon, 291
mccown, stanley c.
mccoy, dean downs
mccoy, norma lee
mccoy, sylvia lynn, 89
mccracken, david russell, 122, 291
mccraney, sharon kay, 94, 291
mccrary, martin ellis
mccraw, ambrose b., iii
mccraw, stephen connor, 313
mccree, onell
mccrory, donald patrick, 250, 251
mccrory, michael alexandr
mcculley, mary frances
mccurdie, ellen welch, 145, 313, 235, 99
mcdaniel, ann elizabeth
mcdaniel, betty ann, 335
mcdaniel, brenda joyce, 291
mcdaniel, danny marvin, 249
mcdaniel, jimmy dale
mcdaniel, johnny b.
mcraniel, joyce carol, 313, 96
mcdaniel, kathy elaine, 313
mcdaniel, kenneth ray
mcdaniel, perry wade, 313
mcdaniel, susanne
mcdavid, lawrence howard
mcdavitt, dale henry
mcdill, edward francis, jr.
mcdill, jim d.
mcdonald, addie ann, 327, 235
mcdonald, allen robertson
mcdonald, david warren
mcdonald, harold owen, 291
mcdonald, laura elizabeth
mcdonald, mary cecele p.
mcdonald, michael t., 122, 291, 252, 253, 84, 94, 81
mcdonald, mildred s.
mcdonald, william barry
mcdougall, gregory vaughn
mcdowall, frances ozella, 313, 129
mcdowell, wendell
mcduff, alan rea, 313
mceachern, raymond gibson, 253
mcelhaney, john clarence
mcelhaney, winifred e. scott
mcelreath, thomas layton
mcelroy, brian james
mcelroy, john turner
mcelwee, charles v., iii
mcfadden, robert frank
mcfalls, douglas bruce
mcfarland, betty, 327, 239, 122
mcfarren, lloyd eugene
mcfatter, dianne lee, 313
mcferran, barbara ann, 313
mcferran, james c., iv
mcgarity, carolyn victoria, 313, 237
mcgee, betty iwana
mcgee, virgil wayne, 291
mcgehee, michael glenn, 327, 157
mcghee, jerry aubrey
mcghee, micky yvonne
mcgilvray, richard earl
mcgonical, theodore james
mcgowan, bobbie diane, 335
mcgowan, ronnie foster
mcgowan, terry robert
mcgowen, jane merritt
mcgown, eleanor june s.
mcgown, william perry
mcgrath, john r., 313
mcgruder, delores, 291
mcguffee, ben harmon, 257
mcguffee, david earl, 158
mcguffee, mary bettis mcvay
mcguire, jimmy dale
mcguire, pamela anne, 313
mchenry, james douglas, 263
mcilwain, charlotte ann, 291, 241
mcilwain, david ishmael, jr., 327
mcilwain, faye jewell, 313
mcilwain, martha sue, 313
mcinnis, adrian kelly, iii
mcinnis, carey ultha, 291, 159
mcinnis, jonee louise m.
mcinnis, linda ann, 273, 291, 240, 241, 84, 80, 101
mcinnis, linda diane, 313
mcinnis, m. kay williams
mcinnis, ned gadsby, jr.
mcinnis, patty shelton
mcinnis, thelsa faye
mcinnis, verna diane, 291, 247
mcinnis, william thomas, 252, 253
mcintyre, james patrick, 159
mcintyre, michael dean, 291
mcintyre, thomas oliver
mckay, johnny lee, 327, 157
mckay, macy linda, 313, 235, 230

mckay, martha e. baker
mckay, shelton eric
mckee, archibald s.
mckee, billie jean h.
mckee, dewey eugene
mckee, raymond otto
mckellar, nancey ruth, 241
mckendree, john newton, 313
mckennon, james curtis
mckennon, larry wade, 159
mckennon, lynda ann
mckennon, mignon smith
mckenzie, dorothy joe
mckenzie, george b.
mckenzie, june a., 335
mckenzie, peggy sue c.
mckenzie, robert john, 292, 129
mckey, beverly ann, 335, 233
mckey, maxwell dane
mckinion, betty jean, 292, 117
mckinley, karen kay, 335
mckinley, rachel louise, 292
mckinley, richard samuel
mclain, brenda darnell
mclain, patreecia jo, 247
mclean, cappie
mclean, harold arden, 95
mclean, margaret, 327, 245, 122
mclellan, charles eugene
mclellan, thomas roy
mclelland, jerry alan, 158
mclemore, dianne carol
mclemore, george scotty, 158
mclemore, robert seay, 292
mclendon, marilyn elizabeth, 142, 292
mcleod, gloria anne, 292
mcleod, paula patricia, 335, 243
mcleod, reggie eugene
mcleod, rita inez, 327, 235
mcleod, silas wayne, 114, 120
mcleod, theta faye, 245, 122
mcmahan, brent edwin, 292
mcmahan, emily ann, 90
mcmahan, pauline haynes
msmahan, sandra sue, 327
msmahn, vrgn dleiaa a3f26
mcmahan, virginia dale
mcmahon, horace edgar
mcmanus, brenda kay, 327, 122
mcmanus, jan elizabeth
msmanus, marian marjo, 335
mcmaster, beverly ann, 292
mcmichael, perry allen, 158
mcmichael, william hollis, 335, 253, 158
mcmillan, felix norman, 313
mcmillan, nancy merle
mcmillian, terry lee, 292, 157
mcmillin, andrew noble
mcmullan, bonnie bell m.
mcmullan, janie lee, 292
mcmullan, e. jeannene, 146, 292, 235, 122
mcmullan, janis ruth, 327
mcmullan, susan, 335
mcmurchy, ruth anne, 292
mcmurry, gary wayne, 335, 255
mcmurtry, roger amos, 292
mcnabb, donald wayne
mcnair, clayton wayne, 313
mcnair, henry lawrence
mcnair, karlene s., 292
mcnair, ronnie earl
mcnamee, robert lloyd, 119
mcneal, john ralph, jr.
mcnease, lamar edgar, 159
mcneece, billy charles, 292, 158
mcneece, connie ray, 159
mcneer, beverly king, 313
mcneese, gregory m., 335, 261, 158
mcneil, donald wendell
mcneil, michael john
mcneill, dora katharine, 313
mcneill, james vinson
mcphail, louie larry
mcpheeters, hal
mcpherson, blayne suzanne, 243
mcpherson, jacqueline louise, 327
mcpherson, john noel, jr., 292
mcphillips, thomas henry
mcqueen, jean evelyn, 313
mcrae, frances elizabeth, 327, 243
mcraney, carolyn diane, 313, 111
mcraney, cecil archie
mcraney, deborah gail, 336
mcraney, harrell dwright, jr.
mcraney, iva doylyn
mcraney, james madison
mcraney, kenneth allen
mcraney, ola jones
mcswain, elizabeth ruth
mcswain, e. charlene, 336, 235
mcvadon, carolyn jean, 336
mcwhirter, paul douglas, jr.
meador, marjorie louise, 336
meador, mary virginia j.
meador, nancy anne, 273, 336, 235, 165, 101
meadows, d. mark, 158
meadows, glenda cheryl, 327, 235, 122, 159, 155
meodws, june kay, 292
mears, mary crowe, 292, 93
meier, harry alva, 336, 255, 231
melanchak, richard, 159
melancon, bradford b., 292
melancon, stanford george, 327
melander, kathleen mary r.
melhado, millicent morgan r.
melton, donald glen, 336, 158
melton, john elvis, 313
melton, veronica piazza
mendieta, edmundo, 313
mennell, william fredrick
menton, john matthews, jr.
mercer, charles p., jr.
mercer, james harold
merlini, george raymond, jr.
merrell, gary w., 292
merrell, linda louise, 336
merrill, charles christopher, 313, 159
merritt, betty b.
merritt, gwendolyn leresa, 313
merritt, joseph renford, 155
merritt, king
merritt, peter bryant
merriwether, james l.
messer, fred c., 292
messina, cecilia a., 313
metaxas, milton e.
metcalfe, ed buchanan
metzen, james d.
metzler, john a., 313, 157
meyer, judy beth, 122
meyers, linda johnell
michael, ronald e., 336, 134, 158
michaels, anthony joseph
michel, raymond joseph, 275
michel, rex john, 252, 253, 231, 159, 101
michel, samuel carlo
middleberg, ira joel, 313, 120
middleton, alice susan
middleton, david louis
middleton, iva nell
middleton, jim scott, jr.
middleton, mary kay, 313
middleton, mary vic, 239
middleton, sandra clara, 336
mieczynski, charlotte e., 313
miers, marilyn clarice, 336
mikel, billy wayne, 327, 157
mikell, john edward, 292
mikell, rebecca ann, 336
miles, linda louise, 327
miles, russell eugene, 313
miles, sheila jane, 327, 237, 122
miley, judy carolyn
miller, alice ruth
miller, avigail, 314
miller, cecelia faye, 314
miller, christopher gerard
miller, curtis e., 314
miller, dana fagan
miller, daniel steven
miller, david boyd, 336
miller, donald lee
miller, edith faye, 292
miller, elmerlene, 314, 129
miller, helen dianne, 111
miller, james madison, 327
miller, james randolph, 257
miller, jimmy h., 158
miller, john allen, 158
miller, john wayne, 336, 158
miller, johnnie lou w.
miller, leighton smylie, jr.
miller, margaret louise, 336, 96
miller, marilyn gail, 314, 247
miller, marilyn marie, 275
miller, marla jo, 336
miller, martha faye, 292
miller, mary elizabeth m.
miller, mary lynn, 292
miller, melvin allen, 336, 159
miller, michael louie, 314
miller, natalie palermo, 336
miller, norman darnell
miller, richard cecil, 336, 159
miller, william thomas
milling, marilyn d., 327
millis, frances kay, 314
milloy, daniel calhoun, 158
milloy, donald cox, 336, 95, 157
mills, allen clyde
mills, george decatur
mills, harry lee, jr.
mills, jerry lee
mills, kathy anne, 91
mills, lizzie jane, 230
mills, mark e.
mills, mary linda, 169, 176
mills, myrtle g. greene
millsap, debbie jean, 243
milstead, phillip lee, 292, 134
milsted, josephine e.
milton, glen michael
mims, charles m.
mims, elizabeth marbury, 314
mims, john tom
mims, lloyd lee, 336, 95, 116, 158
miner, wilmer lee, 336, 157
mingledorff, daisy marsh, 327
minter, larry steven
mirabile, carolyn elaine, 292
mirick, rick anthony, 336, 261, 231, 158
mitchell, danny f., 273, 314, 261, 159, 104, 103, 101
mitchell, darlene, 327
mitchell, derita ann, 292, 96
mitchell, douglas kennedy
mitchell, eugene aubrey
mitchell, gary cooley
mitchell, gloria jean
mitchell, james b.
mitchell, mary elizabeth, 314
mitchell, rosemary, 314
mitchell, sherrie maria, 292, 91
mitchell, virginia ann, 314
mixon, bobby e.
mixon, cynthia ann, 327
mixon, edgar allen, jr.
mixon, mary estelle
moak, janey karen, 327, 237, 122, 92
moberg, richard k.
mock, david franklin
modling, louie winfred, 327
moen, donald james, 336, 116, 158
moffett, david byrd, jr.
moffett, joe russell, 314
moffett, virginia grayson, 111
moga, danny edwin, 314, 118
mohler, david grigsby
monaco, eric graf, 263
monroe, donna reece
monroe, jean elizabeth t.
monroe, rebecca eloise, 327, 233, 92, 101
monroe, theodore wrenn
monroe, thomas crain, 327
monroe, william david
monroe, william lee
monsour, edward brooks
montague, robert h.
montenegro, alvaro e., 336
montfort, monty clayton
montgomery, brenda sue, 292, 110
montgomery, charles david, 314
montgomery, danny wayne, 292
montgomery, ina lynn, 314
montgomery, jane e. windels
montgomery, joy ann, 292
montgomery, linda ann s.
montgomery, michael edward, 259
montgomery, noel paul
montgomery, richard paul
montgomery, robert earl, 255
moody, gerald
moody, margaret k. marshall
moody, oscar hardee
moody, robert lloyd, 130, 158
moody, thomas preston, 127, 292, 159, 90, 156
moon, marilyn, 314
mooney, talmadge dewitt
moore, alec wayne, 327
moore, barbara ann, 292
moore, betty lou, 314
moore, bruce clark
moore, carolyn edna, 314, 247
moore, connie delong, 327
moore, david patrick, 327
moore, debbye leigh, 273, 327, 235, 176, 165, 101
moore, diana lynne, 314
moore, donald earl
moore, donald luty
moore, frederick william, 292
moore, glen allen
moore, harold ray
moore, harry fredrick, 157
moore, helen redmond
moore, jack youngblood
moore, james darrell, 249
moore, james howard, jr.
moore, john elbert, 139, 314
moore, kathleen ann, 336
moore, kay diane, 292, 233
moore, linda emily, 314, 92
moore, mark van
moore, mary lee, 292, 246, 247
moore, nancy carole a.
moore, pat a., 336
moore, patricia ann, 146, 314
moore, percy crump, jr.
moore, robert, 249
moore, rodger clay, 127, 292
moore, sharon kay, 314, 241, 122
moore, shirley ruth r.
moore, susan rae, 139, 314, 246, 247
moore, t. delton, 336, 158
moore, william ralph, jr.
moorehead, jerry p., 314, 159
moran, alden reginald
moran, rita edna, 292
morehead, elizabeth ann
moreland, michael david, 292, 109
moreton, bruce todd, 261, 158
moreton, stephen alan
morgan, carolyn ann, 314
morgan, chester monroe bobo, 123, 95, 158, 103
morgan, clarence, jr.
morgan, dan parkman, 327
morgan, dennis eugene
morgan, donnie g., 130
morgan, homer, 336
morgan, james w., 251
morgan, jimmy hugh
morgan, john calvin
morgan, john henry
morgan, julia carwile
morgan, kenneth d.
morgan, richard marivn
morgan, ruth ann
morgan, william leroy, jr.
morgan, william richard, 293, 93, 159, 101
moriarty, james michael
moriarty, mary catherine, 314
morreale, martin arthur
morris, david roy, 293
morris, emmett woodrow, jr.
morris, forrest m., iii, 159
morris, frances m. myers
morris, glenn farrell, 314, 90
morris, gordon leigh
morris, james kenneth
morris, joe richard

morris, michael m.
morris, russell d., 314
morris, sherry lyn, 327
morrison, albert clay
morrison, anaise cecilia
morrison, cheryl, 336
morrison, gloria jean, 336
morrison, james william, 93
morrison, robert l.
morrow, patricia
morrow, thomas clark, jr., 336
morse, george wray, ii
morton, bubba, 254, 255
morton, james macmillan
morton, o. franklin
mosby, mary jackson
moseley, francis m.
moseley, james kenneth
moseley, mildred roby
moses, frances elizabeth, 293
moses, georgene
moss, sara maureen, 139, 314
motes-conners, james s., 155
mott, donald ray, 157
mottern, joy lisbeth s.
mottern, william joseph, 293, 251, 158
moulds, william clifton, jr.
moulton, charles larry, 327
mucarzel, javier e.
muldoon, melodie m., 336
mulholland, donna pratt
mulholland, jo nora, 314, 130
mullins, charlotte kay, 314
mullins, frank arthur, jr.
mullins, jackie w.
mullins, lyda grace, 235
mullins, robert louis, 293, 259, 117
mullis, jerry arthur, 293
munn, john max, 293
munn, linda ann, 293, 96
munsell, richard william, 116
munton, george richard, 314
murphree, albert daniel, 257
murphree, carl mckay
murphree, linda elaine, 336
murphree, marjorie e.
murphy, charlene sarah, 314, 110
murphy, harry f., jr., 127, 95
murphy, jeannie larue
murphy, michael shawn, 336
murphy, philip joe, 314
murphy, robert michael
murphy, samuel patrick, 327
murphy, thomas james
murphy, wayne eugene, 128
murray, eleanor jane, 293, 241
murray, hilton, jr.
murray, irene
murray, martha kay, 314, 242, 243
murray, suzie mae
musgrave, anna myrtle p.
musgrove, brenda anice, 314
myers, dainel b., jr., 336
myers, danny roy, 157
myers, esther virginia, 336
myers, gayle karen, 314, 102
myers, henry lee, 336, 158
myers, ima mae riley
myers, james ray
myers, jimmy guy, 293
myers, joan davis
myers, john david, 327, 250, 251
myers, keith william, 327, 248, 249, 231, 165, 101
myers, ken, 273, 327, 248, 230, 137, 158
myers, leonard c., 293
myers, loran leon, iii
myers, marilyn ann, 293, 244, 245
myers, mary jayne b.
myers, robert donald
myers, tommy eldridge
myrick, byron denham, 293
myrick, robert lamar

n

nabors, linda gay, 293
nadolny, james paul, 95
nail, jasper monroe
nall, james lewie
napier, wallace glen, 336
narut, thomas e.
nash, charlia rae, 336
nash, jerry lee
nash, patricia rhode, 130, 314
nasif, donna marie, 327
nasif, judith lynn
nation, hoyt allan, 259
nauman, david arthur, 157
navarro, manuel minarro
naveda, luis miguel, 336
naved, miguel, 293
naylor, william chastain
neal, james huston, jr., 293
neal, vivian kyzar
nealy, donna jo, 146, 327, 237, 137, 122
necaise, loren clinton
neel, yvonne carroll, 336
neely, ann elaine, 327
neely, ann, 293, 243
neergaard, claudia alice
negri, phil j.
nellums, michael allan, 314
nelson, betty rose
nelson, billy steve
nelson, brenda jill, 119
nelson, donna ruth, 293, 233
nelson, judith ann, 336, 239, 96
nelson, mabel elaine, 293
nelson, mary elizabeth, 238, 239
nelson, paul roderic
nelson, sylvia ann, 293
nelson, vicki,, 245, 92
nelson, welborn ray, 314
nesossis, conrad anthony, jr.
nestelroad, forrest w.
netherland, brenda jane
netterville, mary therese, 314
newcomb, leslie
newell, daniel baker, 314
newell, david william, 314
newell, gayle hart
newell, sidney charles, 151, 275
newman, donald lee
newman, harold lamar
newman, hilton lamar, 275
newman, judith rebecca c
newman, j. dempsey, jr., 314
newman, leslie david, 259
newman, merlin joe, jr.
newman, nancy marie, 293
newman, shirley lynn
newton, george joseph, iii
newton, joyce p.
newton, karen sue, 336
newton, linda carol
newton, mary edith, 293, 93
newton, robert melvin, ii
nicholas, george lewis
nicholas, michael e., 327
nicholls, barbara ann
nicholls, catherine jean
nichols, brenda joyce, 314, 91
nichols, dale hunt, 314, 251, 159
nichols, parricier ilene, 314
nicholson, james allen
nicholson, larry casey
nicholson, ronald, 142
nichovich, daniel joseph
nickelson, sarah rosanne, 327, 247
nielsen, sally tom h.
nimocks, cordelia ann j.
niolet, veronica ann, 314, 102
nissen, marion faye e.
nix, carolyn elizabeth, 93, 91
nixon, connie jean, 314
nixon, elaine, 314
nobile, richard eugene, 314, 259
noble, brenda faye, 137, 327, 233
noble, edward coleman
noble, janet king
noble, nancy, 327
noble, otway b.
nobles, david ronald
nobles, geraldine christa w.
nobles, jacqueline d.
nobles, james doug., 336, 253, 158
nobles, janie maria, 293
nobles, peggy aniece
nobles, wilborn percy
nobles, zelda anne c.
noland, linda angeline
norman, travis edwin
norris, iva jo, 293
norris, joan faye, 327, 96, 92
norris, richard dennis, 259, 158
norris, thomas james
norsworthy, rebecca mccall
norton, charles eugene
norton, ernest edwin
norval, gary lee
norwood, beverly sue, 336, 235
norwood, fay adam, jr.
norwood, larry maurice, 293
notter, perry edward, 157
novak, andre joseph, 157, 95
novas, m. victor, 127, 293
nowell, marcell rowell
nuckols, james andrew, 152
nuckols, juanita louise, 293, 94, 115a
nuessen, daniel joseph, 259
nuessen, donna marie, 314
null, charleen ann, 314
numnum, thomas joseph, jr., 293, 249
nunez, joseph w.
nunn, jerry, 158
nunnally, harry lynn, 158
nunnery, hattie pearl, 111
nutt, michael owen

o

oakes, marie klyce, 327, 239, 155, 158
oakes, robert carl
oates, paul mmichael, jr.
oates, william edward, 255
oatis, mary collins
obeirne, noreen dorothy
oberlin, sam marcus, 336
o'brian, betty sue, 336, 101
o'brien, michael rory
o'brien, paddy corral, 259
o'bryan, joseph michael, 259, 158
o'cain, carole marie, 314, 96
oddy, frank herbert, 336, 157
o'dell, terry joseph, 327, 158
oden, martin mitchell
oden, mary annette, 293, 111
odom, charles garvis
odom, gary, 253, 159, 101
odom, john thomas
odom, larry joe, 293
odom, louie w.
odom, mackie edward, 336, 95
odom, william farrell, jr., 90
o'donnell, martha lynn
oefinger, john mark
ogden, emalyn elizabeth, 314
oglesbee, michael t.
ogletree, b. f.
ohr, paula marie, 314, 110
o'keefe, annette longeway
o'keefe, jeremiah joseph, jr., 95
o'keefe, john thomas, jr.
o'keefe, virginia mary, 336
o'kelley, michael a., 293
olieu, ralph steve, 314
olivent, william preston
oliver, charles michael
oliver, hugh karl, 336, 158
olsen, harold george
olsen, richard paul
olsen, ruth raby h.
olson, thomas leon
o'mara, colleen elizabeth, 315, 237
o'neal, judith trapier, 315
o'neal, reita faye, 327
o'neal, tamara lynn, 336, 241
o'neil, janelle ann r.
orange, linda elizabeth, 336, 245
orrell, john sharp, 293
orvis, stanley philip
osborne, deborah ann
oswalt, shirley hughes, 293
otero, julian ignacio
ott, sara lee
oubre, alan j., 336, 249, 157
oubre, william keith
ousley, d. jane, 336
ousley, mary beth, 130
oustalet, arthur jean m., iii
overal, peggy lee, 315
overby, r. donald, 315
overstreet, barbara jean, 327
overstreet, harry
overstreet, patty, 327, 243
overton, gayle lynn, 243, 122
owen, barbara ann
owen, dorothy dale y
owen, frank larue
owen, genevieve rice
owens, carolyn janette
owens, claude edward, jr., 293
owens, emma nan, 293
owens, harve aymare
owens, james gerald, 327, 157
owens, john d., 327, 158
owens, reine, 327
owens, theresia diane
owens, tommy lee, 315, 90, 159
owens, wilton price, 315
oyler, deborah kay
ozerden, halil

p

pace, anna jean, 336
pace, e. leo, 336, 158
pace, gail, 293
pace, gina, 245, 122
pace, jacqueline, 293, 235, 96
pace, jimmy l., 158
pace, pauline c.
pace, thomas d., iii, 257
pachmayr, william v.
pack, carlyle hastings, 159
pack, carol h., 327
pack, clifford harrison, 327, 159
pack, dianne, 336
packer, willie jabe
padgett, clifton o.
padgett, james luther
pagano, michael anthony
page, carol margret r.
page, cindy e., 315
page, james richard
page, rita, 293, 93, 91
page, ronald floyd
page, thomas earl
pailet, howard l., 120
palm, john frederik, 294
palmer, danny warren, 327, 138, 158
palmer, margaret ellen
palmer, walter allan
palochko, william eugene
palumbo, john ferlise, 157
pansano, whitney j.
pape, janet catherine, 315
pape, william c., jr.
papizan, bruce
pardee, john s., 294
paredes, luis f.
parish, billy randall
parish, brenda joyce, 315
parish, gerald, 294
parke, phyllis gail, 315, 237, 230, 122, 117, 101
parker, charles steven
parker, don l., 315, 254, 255
parker, emeldia elvira
parker, grace helen r.
parker, jimmy edward, 315
parker, johnnie belinda, 327
parker, leo franklin, jr., 255
parker, mary patricia, 327
parker, maureen e.
parker, melvin selby
parker, raymond louis, 294
parker, robert joseph, 157
parker, virginia lynn, 315
parker, william lester
parker, william randolph
parkinson, terry lee
parkman, douglas taylor, 315, 158
parkes, herman larry
parmelee, brenda gail
parnell, charles gerald, 327, 157
parr, dorothy c.
parr, juneria theresa, 294, 248, 260, 84

parra, aquiles segundo
parrino, joseph william
parris, rebecca jamison
parrish, william o., jr.
parsley, charles ersel
parson, jerome george, jr., 315, 90, 159
parsons, charles merritt, 155
parsons, linda kay, 142, 294
partridge, claude joseph, 253
partridge, jack andrew, jr.
partridge, nancy lee, 294
parvin, philip neil
paskel, robert wesley
passmore, cathy eileen, 315
passon, ruby helen s.
paterson, donald m., jr.
patrick, billie n., 294
patrick, elizabeth lane, 336, 237, 122
patrick, fredrick hayes, 327
patrick, katherine cecelia, 327
patrick, sandra lea
patten, rodney lyndel
patterson, barbara anne, 143, 315, 93
patterson, cecil jr., 294, 108
patterson, edgar joseph, jr.
patterson, eileen may, 294
patterson, elizabeth k., 246, 247
patterson, harold john
patterson, joseph james, jr.
patterson, paul glennon, 249
patterson, richard glen, 294
patterson, susan lynn, 315
patterson, wendy anna
pattillo, sandra sue, 315
patton, howard k., 93
patton, william byron
paul, donn robert
paul, gregory
paulson, linda ann w.
payne, charlotte diane, 294
payne, christine joy
payne, frank d., 294, 114a, 108
payne, die, 315, 234, 102
payne, martha ruth, 336
payne, w. a., jr., 249
peacock, caroline elaine, 315
peagler, terry charles, 327
pearce, charles curtis
pearce, evelyn coleman s.
pearson, anne elaine, 125, 294, 237, 87, 80
pearson, charme marie, 336, 237, 122
pearson, dallas l., iii
pearson, eric lennart
peck, chris angela, 336
peddicord, peggy wehunt, 327
peden, ginger, 130
peden, margaret louise, 115, 294
peden, richard lee
peden, travis ray, 315
peel, celeste diane
peel, ellen morton
peel, emily lyon, 336
peet, robert james, 251
pela, mary ellen, 336, 122
pelt, michael albert
pelton, stephen paul, 294
peneguy, ann louise
peneguy, bonnie lee m.
penn, richard michael, 251
pennington, buford t.
pennington, karen mcleod, 327
penny, guy dee
pentecost, glenda fay eaton
pentecost, nathan b.
penton, patricia gail, 315, 101
percy, wendy shelley, 294, 235
perdue, elward gregg
perdue, l. elizabeth
perez, louis a., 327, 155
perkins, cynthia a., 294, 243
perkins, judith faye
perkins, louis ronnie, iii
perkins, patty, 315, 232, 233, 137, 122, 96
perkins, sandra ann, 315
permenter, roger f., jr.
perritt, bonnie eugenia, 294
perrone, william james, 157
perronne, leroy robert, 294
perry, carolyn, 294, 93, 91
perry, debbie f., 336
perry, donna jean
perry, florence l.
perry, gary wayne
perry, martha nell, 294, 110
perry, ronald van, 259
perry, walter b., 294
perryman, nickie steven, 294
perryman, patricia louise
person, brenda bernice
persons, charles m., 315
persons, wayne brown, 336, 116, 158
peterman, thomas d
peters, joseph e., 294
peters, michael william, 294
peters, patsy e., 336
peters, richard allen, 327, 157, 113b
peterson, bruce lester
peterson, caroline isabel, 315
peterson, donna rose
peterson, jens peter, iii
peterson, robert morgan, 294, 255, 231
petro, freddie anthony
petro, pamela joy, 336
pettis, martha jeanette
pettis, thomas pharoah, 315
petty, james edward
pevey, linda, 336
phelan, patrick henry
phelps, terrell mckenzie
phillips, alan victor, 315
phillips, becky, 237, 337
phillips, carol jill m.
phillips, cynthia d., 336, 243
phillips, daniel brian, 259, 158
phillips, daniel g.
phillips, dorothy ann b.
phillips, ernest reid, 95
phillips, gerald dee, 294
phillips, ginger, 315
phillips, james clark
phillips, janice lynn, 315, 235
phillips, janis
phillips, joe carl
phillips, john harrison, 315
phillips, larry wayne
phillips, martha jane, 337
phillips, maureen ponder, 315
phillips, nell crumby
phillips, paul henry, 315
phillips, riley floyd, 337
phillips, robert edward
phillips, ronald denman, 152, 294, 118
phillips, shauna lee, 337
phillips, w. t
phillips, william ervin
phipps, edward tyson
piazza, salvador joseph, 114a, 102
piccinati, camille foil
pickard, andrea gayle, 96
pickel, larry elwood
pickel, maridale temple
pickering, james harold
pickering, john wilson, 275, 93
pickering, nancy elizabeth
pickett, ben h., 327
pickett, joan m., 294, 91
pickett, martha nelle, 294
pierce, billy lamar, 294
pierce, brenda sue, 92, 90
pierce, charlotte dolores, 315
pierce, glenda zell, 337
pierce, jean marie tanner
pierce, josie marie k.
pierce, larry amasa, 155
pierce, robert eugene
pierce, robert k., 257
pierce, robert tyrone
pierce, ronnie arthur
pierce, sherry francine, 294, 237
pierce, theophilus atwood, 251
pierce, wayne howard, 315
pierce, william jessie, jr.
pierle, carol beatrice
pietrangelo, john j., jr.
pigott, doris jo, 294
pigott, jane pittman, 315
pigott, jerry l.
pigott, marilyn louise, 337, 233, 96
pigott, martha marie s.
pigott, penney, 327, 243
pigott, wilton dupree
pikul, joan elizabeth
pikul, peter joseph, 337, 253, 158
pilgrim, monica gretchen k.
pinkerton, frank h.
pinkerton, paul vernon
pinkerton, phyllis ann, 146, 337
pinkerton, robbie leslie r.
pinkham, paula ann, 315
pinkston, paul david, 256, 257
pinnix, james edward, 251
pipa, alan, 257
pippen, cheryl anne, 315
pippin, frank edward, jr.
pirkle, margaret thornton
pisnieski, henry joseph
pitt, david maxwell, 294
pittman, bennie earl
pittman, charles daniel, 315
pittman, daniel sayle, jr., 315
pittman, dennis ray, 259
pittman, elizabeth ann, 315, 238, 239, 96, 117
pittman, harold e.
pittman, judy dafferner, 294
pittman, susan gale, 337
pitts, james morris
pitts, joseph m., 337
pitts, ralph, 315, 114a, 110
pitts, robert gerald
pitts, sarah allman
pleasant, john miley, 155
pless, nancy allison, 245
pleune, john russell
plunkett, michael harbenson
plunkett, redus grady
pobjecky, robert michael, 337, 95, 157
podyma, judith yvonne, 315
pogue, james ewell, 127, 315, 90, 159
poirier, william harvey
poirrier, paul murry
poitevin, phillip alton, 294, 137, 111
polen, william donald, 315
polewoda, janise green, 315, 242, 243
polk, betty rennette
polk, john allen, 155
polk, john wayne, 315
polk, lucille marie, 315
polk, m. jean
polk, oscar ray, 158
polk, samuel ottis, 337, 157
polk, shelton randolph, 327, 157
polk, willard o'neal, 315
polk, william leslie, iii
pollard, anthony womack, 275
pollman, mary jo, 125, 122, 294, 236, 237, 83
ponder, charles arthur
ponder, gary robert
ponder, jimmy, 315
ponder, paul henry, 315
pool, kathryn evelyn
poole, bonnie o. killian
poole, carolyn dolores, 328, 239, 122
poole, don ratliff
poole, john hugh
poole, medora faye
poole, pamela, 151, 91
poole, paul sumrall
poole, robert grady, jr., 158
poole, william harvey, iii
pooley, gus, 337, 251
pope, charles clifton
pope, charles ennis
pope, curtis earl, 294
pope, darwin martin, 95, 159
pope, harold clay
pope, henry hurd
pope, kelly eugene, 130
pope, margaret elyse, 328
pope, martha ann
pope, sharron dianne, 315, 110
porcari, arthur joseph, 294
porter, al jack, 315
porter, donald edward, 315
porter, sally, 337
posey, angeline agnes guy
posey, jacque d., 295, 237
posey, rubin scott
pospicil, martin eugene, 159
post, kirby farmen
postma, c. henry
poteat, freddy delano
potter, buddy, 258, 259
potter, lester ray
potter, peter hayward iv, 295
potts, penny jo
poulos, roger dale, 120, 81
pound, marilyn margie
pounds, preston donald
powe, jerry mack
powe, marilyn, 337
powell, barbara a., 315
powell, donald richard, 295
powell, janice m., 295
powell, joanna shaffer
powell, jonnie lou, 337
powell, joyce jeanne
powell, mary ann
powell, michael glen, 257
powell, mike
powell, pamela marie, 315
powell, philip
power, rebecca anne
powers, keith parker, 315, 158
poynter, lou ann, 295, 108
poythress, john michael, 328
prater, dora hettie
pratt, james jefferies, 146, 328, 116, 119, 155
preece, gary martin, 157
prescott, john c., jr.
prescott, juaan diane, 295
presher, dorothy gertrude
preslar, marvin s., jr.
presley, walter kenneth, 328
pressley, mary gene, 295, 91
preston, carolyn d., 295
prestridge, hamilton s., jr.
prestridge, john h., jr.
presutti, donald henry
prevost, virginia beth, 241
pribila, john charles, 328, 158
price, arthur davis, 295
price, david james, 328, 157
price, david sterling
price, dennis elman
price, florce matthews
price, fred alban
price, henry escoe, 152, 295, 134, 118
price, joe henry, jr.
price, robbie foley, 295
price, susan elizabeth, 315
price, tommy ray
prichard, janna, 328, 237, 230
prichard, lex stewart, jr., 257
primeaux, carl alvin
prince, charles robert, 315
prine, martha jane
prine, thomas clifton
pringle, wallace dumont, 328, 159
prisock, sandra gail
pritchett, nelson v., 127, 295, 102, 109
propst, nancy carolyn, 328
prosser, lynne, 295
prothro, sam s., 316
prothro, toni suzette, 337
prunera, mario enrique
pryor, melinda r., 125, 295, 243, 230
pryor, sandra joan, 295
psencik, marilyn ann, 316, 238, 239
puckett, anthony jesse, 157
puckett, dianne lee, 316, 243
puckett, eddie darnell, 295
pucylowski, john franklin
pugh, beverly gail, 337
pugh, deneice, 328
puhle, john gus, 257
purcell, james rolland, 249
purdy, jacquelyn summers
purvis, barney byron
purvis, charles dickens

purvis, gaines patrick, 158
purvis, joy m.
purvis, larry l., 295
purvis, ronald wade, 337, 158
putnam, john a.
pylant, nancy suzanne, 316
pyles, alan keith
pyron, jerry wayne, 250, 251

q

quave, norbert andrew
quave, stephen a.
quick, charlotte ann, 295
quick, henry louis, 316, 138, 113b
quick, patricia gay, 337
quick, sandra, 295
quick, susan elizabeth, 316
quigley, donald thomas
quigley, faye anne, 328, 243
quigley, millard a., jr.
quin, jack e., 152, 316
quin, william craig, 295
quinn, terry alton, 295
quinnelly, rita paulette

r

raabe, robert ralph
rabby, kathleen ann, 316
rabby, mary frances h.
rabby, patric dodge
ragland, carole jeanne, 295, 247, 90
ragland, merrilyn jane, 142, 295
rahaim, donald milheim, 316
rahaim, ronald palmer, 316, 253
raines, leon l., jr., 261, 157
rainey, cheryl ann
rainey, don rowe, 316
rainey, larry earl, 316
rainey, roy lynn
rainwater, charles f., 295
rainwater, izabel c., 337
rakes, margaret louise
raley, melvin joseph
ralston, fairfax bates
ralston, harriet eugenia
ramsay, ariel ruth, 337, 241, 137
ramsay, norman wallace, iii
ramsay, paul douglas
ramsay, robert glenn, 316, 257
ramsay, vicki adair, 241
ramsey, rebecca a., 337, 245
randall, barbara sue s
randall, elizabeth jo
randall, kenneth russell
randall, richard henry
randall, robbie elizabeth, 316, 247, 122
randall, teresa gunter, 316
randle, brenda gayle, 328, 92
raney, bill a.
rankin, james ronald, 337, 253, 157
rankin, joe david, 316, 253, 137
rankin, joe marvin, 116, 155
rankin, martha r., 275
rankin, roger a., 295
rankin, william curtis, 337
ranney, kenneth david, 328, 116
rasco, george edward, 127, 295
rasmussen, diane amelia, 337
ratcliff, clifton edwin, 316, 255, 95, 159
ratcliff, larry edmund, 316
ratcliff, sandra kay v.
ratcliff, vivian jewel
ratcliffe, wanda florece
ratcliffe, copeland russell, 337
ratcliffe, warren e., 295, 111, 110
rater, mary ann, 316
rath, alfred gary, 295
rath, george richard
rath, nancy lee b.
ratliff, bill g., 114a, 120, 101
rawls, benjamin ray
rawls, bobby, 249
rawls, bruce stewart, 337, 157
rawls, dorothy dee majure
rawls, glenn p.
rawls, martha a., 316, 237, 122, 111
rawls, richard daniel, 295
rawls, sammie rayford, 255
rawls, sharon louise
rawls, vance quitman
rawson, bennie glynn
rawson, joy west
rawson, ronald wayne
ray, betty jo
ray, ora lee lindsey
ray, rose marie, 295, 237, 250, 173
rayborn, betty jane, 295
rayborn, leonard dallas, 152
rayburn, gary scott, 316
rayburn, georgina, 316
rayburn, james robert, 295, 120
rayburn, jerry paul
rayburn, kenneth marvin, 157
rayburn, lonnie elwood, 159
rayfield, rebecca marie, 295, 246, 247, 122, 91, 110
raymond, claudia anne, 243
rea, kenneth roland
read, dorothy gwinn, 139, 295
read, susan ann, 337
read, william hays, jr.
reagan, jette, 295
reagan, nancy elizabeth, 295
reams, larry james, 158
reber, hamilton dykes, 316, 134
rebold, suzanna nicholas
rebold, thomas edwin
reboul, susan h., 328
reddin, charles henry, 149, 139, 295
redmann, naomi ruth r.
reece, gary, 143
reed, james daws, 130
reed, james william, 316
reed, lester humphrey
reed, lonnie patterson
reed, ollie lee, jr., 316, 159
reed, steve eugene
reed, william michael
reeder, walter ralph, 93, 89
reeks, gigi daniels, 337, 247
reel, louise m. cowen
reeves, andrew raymond, iii, 257
reeves, clara r., 295
reeves, geneva davis
reeves, james leslie
reeves, james m., 316
reeves, cozette, 337
reeves, percy allen
reeves, ralene, 328, 237, 92, 89
reeves, virginia diane
reeves, vivian brewer
reeves, wanda susan, 295
regeher, coby b., 295
reid, cheryl anne, 142, 239
reid, robert michael, 316
reid, truman terry, 157
reid, willie von, jr., 158
reiman, william louis, 316
rein, sandra kay
reitzell, laurence roberts
renaud, joseph joffre, jr.
renegar, mary kay, 328, 237
restom, mary ann, 328
reuter, george eric
revette, larry neil
reynolds, brice, 261, 128
reynolds, marvin othell, 130, 328, 158
rhodes, billy dean
rhodes, c. w., 316
rhodes, donald marshall
rhodes, dorothy dianne
rhodes, frances jan, 243
rhodes, joseph gasper
rhodes, martha webb, 328
rhodes, monti joseph
rhodes, patsy joyce
rhodes, terry ray, 328, 138
rhodes, virgil bertrand
rhodes, william a., jr.
rhymes, john gary, 108, 158
rials, lillie l.
riccardi, salvatore, 296
rice, carolyn betts, 235
rice, carolyn jo
rice, james harold, 316 116, 128
rice, nancy marguerite, 316
rice, raymond thomas
richard, martha elizabeth
richard, ramon julien
richards, robert tandy
richardson, albert mitchell, 119
richardson, alice l.
richardson, betty jo, 328
richardson, douglas e.
richardson, lyn c., 316
richardson, mary martha
richardson, ronald stephen, 296
richardson, tom r.
richardson, william joseph, 316
richbourg, blair little
richbourg, kirk monroe
richmond, bonnie caldwell
richmond, earl glen
richmond, judy anne, 108
richmond, sue beth, 328, 239
richmond, wayne otis
richmond, william david, 257, 101
richter, elizabeth kathleen, 316, 232, 233
rickles, james everette, jr., 316
rickner, john william
ricks, jean lowrey
rideout, bo, 337, 263
ridgeway, nancy sylvia, 328
ridout, janis carole, 296, 235
riedel, william c., 261, 122
riels, charles edward, 316
rietti, john ambrose rev.
rigby, katherine mary, 337
rigby, larry aubry, 316, 95, 116
rigdon, wilbern amos, jr., 119
riggs, frank earl, 127, 316, 253, 95, 159, 81, 104, 99
riggs, paul michael
riggsby, thad steven
riley, grady ray, 296
riley, john garrett
riley, judith eileen
riley, rebecca n., 296
rimes, dwight larue, 316
rimmer, betty ann, 316, 236, 237
rimmer, elizabeth
rinehart, marie elizabeth, 296
rinkle, mary anne s.
rishel, marcia lynn
risher, david ray, 316
risher, deborah sharon, 152
risher, james alan, 316
risher, thomas h., jr.
risher, william elizah, jr.
roan, thomas v., 316
robbins, charles b., 296
robbins, david larry, 316
robbins, james lewis
robbins, rita joyce, 316
robbins, thomas van, 296
robbins, wanda jo, 337
robbins, william eugene, 337, 159
roberson, nelda jean, 328
roberson, phyllis smith, 296
roberson, randolph bruce, 316
roberson, ronald wayne, 337, 158
roberts, barbara beth, 316, 236, 237
roberts, billy clyde, 255, 127, 159
roberts, billy dean
roberts, billy herbert, 296
roberts, billy stubbs
roberts, bruce lee, 296, 109
roberts, carl rayford, 316
roberts, edwin jack
roberts, elizabeth anne
roberts, gloria l., 316
roberts, linda gail, 296
roberts, louise, 245, 328
roberts, lucy gwinn m.
roberts, mackie wayne, 316
roberts, mary elise
roberts, m. mollie, 316
roberts, nancy marie, 328
roberts, percy leroy
roberts, raymond henry
roberts, renee joyce
roberts, rosa linda, 316
roberts, ruby frances, 296, 247
roberts, steven eugene, 296
roberts, thomas keith
roberts, victor jerald
robertson, bernard thomas, 316, 119
robertson, jimmy wayne, 296
robichaux, ronald james
robichaux, vicki lynn, 328
robin, jerry lynn
robinson, alden watkins
robinson, alfrederic
robinson, anita kaye, 316, 120, 108
robinson, benjamin eric, 328
robinson, beverly nelle, 241
robinson, danny marlin, 337
robinson, diane lynn
robinson, dorothy v. crowe
robinson, earl ray
robinson, frances hulen, 316, 243, 94, 90
robinson, gary andrew, 337, 257
robinson, john allen
robinson, lacreta h.
robinson, larry eugene, 296
robinson, nancy carl
robinson, nancy charlene, 296
robinson, robert edward
robinson, ronald edward
robinson, sherrill michele, 296, 129
robinson, suzanne, 337, 113a
robinson, vergie l., 316
robinson, cynthia ann, 247
robison, william bruce, 251
roblin, diane rebecca p.
roby, dana g., 316
rockwell, gary norman, 123, 316, 122
rodgers, john andrew, 316, 159
rodgers, marcia p.
rodman, george, iii
rodney, donna faye
rodney, joy bethany, 337
rodriguez, domingo, 316
rogers, amanda, 337, 235
rogers, diane faye, 296
rogers, glen rayford, 316
rogers, james arthur
rogers, joan e.
rogers, martha carol
rogers, melvin karl, 116, 155
rogers, myron wayne
rogers, neda gayle, 328
rogers, theresia lynn, 316, 237, 122
rohan, donald j.
roland, herbert lee
rollins, beverly ann, 317
rollins, felix lloyd, 337
rollison, larry l., 159
rollison, ronald richard, 317, 95, 90, 159
roman, michael allen, 317
rone, barbara lynn, 328
roney, barbara jo
rook, martha carole, 328
rook, william nial, 127, 296
roper, edward benson, 151, 95, 93, 91
ros, douglas wayne
rosales, arturo
rosamond, jo carol, 337
rose, cheryl lorraine, 317
rose, clyde d., 90, 159
rose, julian francis, 158
rose, ginny elise, 337, 235
rose, wilfred joseph, 328
rosenberg, dianne king
rosenberg, marvin, jr.
rosenzweig, rebecca pauline, 317
rosetti, jake, 328, 157
roshto, joey faye
ross, addie, 317
ross, barbara lee, 328, 245
ross, beverly ann, 328, 245
ross, cynthia ann, 317, 235
ross, gaynell, 337
ross, gelnda faye
ross, jack douglas, 296
ross, jerry hubert, 263, 159
ross, john l., jr., 317
ross, john lamar, 152, 296
ross, lane m., 317
ross, paul kenneth
ross, margo, 146, 317, 102
ross, william burkett, jr.
round, barbara lou
round, ricky cato

rounsaville, carolyn rae h.
rounsaville, wanda carol
rountree, john michael, 114a
rountree, william dennis
rouse, douglas wesley, 328, 138, 95
rouse, harold david
rouse, joe lee
rouse, larry harrison
rouse, mary ellen c.
rouse, richard arlen, 296
rouse, thomas cleveland
rowan, rubye del h.
rowan, webster harry, 116
rowden, marjorie ann cole
rowell, larry edward, 158
rowell, michael allen, 259, 158
rowell, michel allen
rowlands, susan, 328
rowley, lynda gale, 317, 91
rowley, sandra mabel, 337
rowzee, rita jean, 317, 91
rubio, charles tuyes
ruby, rodney robert
rudd, mary louise
rudder, glenda sue, 317
rude, mary temple, 243
ruff, karen lee
ruffin, kathy karen
rumore, vic hugh, 296
rumsey, susan, 328
runnels, brenda joyce, 337
runnels, cynthia c.
runnels, john carroll, 113
runnels, judy margaret, 328
runnels, pamala dianne, 337
runnels, ruby g.
rush, joseph bass
rush, sally louise, 337
rushin, thomas r., 122, 249, 137
rushing, bren kimble, 317
rushing, carolyn p.
rushing, margaret a., 317
rushing, robert luther, 296
rushing, shirley m., 337
rusling, linda ann, 245, 94
russ, howell asa
russell, bonnie sue, 296
russell, calyce darnell, 296
russell, charles douglas, 157
russell, dorcel ann, 146, 296
russell, dorothy dale, 317, 237, 230, 173
russell, edwin earl
russell, john earl
russell, john lamar, 328, 137, 123, 151
russell, mary kathryn
russell, rhett ralph
russell, ronald, 255
russell, ruth lynn, 317, 241
russell, susan, 243
russum, patti, 337
rustin, woodrow c., 317, 102
rutherford, james j.
rutland, robert larry, 296
rutland, treva gail, 130, 296
rutledge, billie jean
rutledge, david lowell, 159
ruzic, susan, 328
ryals, antha dianne, 296
ryals, gerald gene
ryals, nancy priscilla
ryan, michael james
ryan, nancy marie, 317, 239, 96
ryan, susan marie, 328, 92
ryan, thomas russell

s

saab, anthony george
saab, elaine salemy
sabater, francisco j.
sadka, dewey grant, 296
sadka, linda gayle, 296
sadler, cynthia elizabeth, 337
sadler, robert a., 253
saffer, alan leonard
saget, gary lynn, 157
sakalarios, anthony, 158
sakkis, john nicholas, 296, 249, 109
salathe, stanton wayne
saliba, mose michael, 158
saliba, patty ann
salomon, ralph arthur
salter, erin faye, 296
salter, leo g.
salter, mary jeanette h.
salters, imazelle, 296
sampley, stephen gary, 296
sanchez, jorge antonio, 337
sanchez, m. gemma, 296
sandel, percy, jr.
sanderfer, william g., jr.
sanderford, michael edward
sanderford, tony dean
sanderlin, betty frances s.
sanders, barbara gail, 317
sanders, helen elaine, 337, 113
sanders, jane, 317
sanders, joseph edward, jr., 296
sanders, larry eric
sanders, richard spencer
sanders, shirley jean, 317
sanders, william butler, 152, 317
sanderson, earl conrad, jr., 296
sanderson, martha lee, 275
sandifer, beverly ann, 297
sandifer, e. fayetta, 317
sandifer, jamie louise, 317
sandifer, philip keith, 328, 157
sandifer, samuel thad, jr.
sands, margaret ann
sanford, frances gayle, 328
sanford, paula, 337, 102
sansing, james p., jr.
saravanja, kenneth william, 317
sarrat, allan j., 317, 263
sarratt, jackie lee
sartin, fred robert
sartin, winfred eugene, 259
sasaki, beverly kay, 337
sasser, betty, 297, 94
sasser, ralph gordon
satterwhite, jeff, 255, 102, 157
saucier, elizabeth cecile
saucier, james keith
saucier, janet marie, 337, 96
saucier, judith diane
saucier, melanie patricia, 337
saucier, stuart l., 317
saucier, thomas wayne
saux, roy leonard, jr.
savage, debbie elaine, 337
savage, deborah lynn, 337
savage, ralph lee, 275
savage, robbi lyn
savage, steven bond
savant, kim b., 337, 261, 231, 158
savell, linda lou
savell, quinton wayne
savell, robert douglas
savell, willoughby tingle, 328, 158
sawyer, earline frances c.
scales, ray taylor
scarborough, charles b., iii, 151
scarborough, bruce, 297
scarborough, edward d.
scarborough, francis b.
schabilion, alan robert, 337, 96, 155
schanrock, lula, 317
scharfenstein, leslie lloyd
scheel, maria vicci, 337
schell, david stanford, 328, 116, 119, 155
schevermann, david henry
schexnayder, suzanne p.
schilling, john a.
schilling, sharon irene
schledwitz, kathryn ann, 152, 297, 244, 245, 84, 80
schmidt, william theodore
schneeflock, robert donald
schnepp, sarah mary, 328
schoeneck, harry joseph, 297, 138, 113b
schrader, david a., 317
schroeter, george h.
schuenke, charlotte ann, 337
schuldt, jesse martin
schuster, stephen carl
schwandt, patricia smith, 297
schwandt, robert jerome, jr., 297
schwartz, charles michael, 152
schwartz, diane, 317
schwinler, donna j., 241
scifres, robert lynn, 317
scoggin, charles d., 317
scoggins, james andrew
scoles, rickie lee, 157
scordino, philip john
scott, betty ruth, 337
scott, frank slade
scott, george ronald
scott, gilbert david, 297
scott, judy lynn, 317
scott, lynda sharon
scott, madelon redd, 328
scott, michael duff
scott, michael justice, 158
scott, onis merl, 297
scott, patricia elaine
scott, raymond frank, 297
scott, thomas leroy
scott, wanda rita h.
scruggs, gross, jr., 146, 297
scruggs, j. douglas, 249, 231, 158
scruggs, robert earl, 317
scruggs, sharon lynn, 297, 111
seal, betty sue, 317
seal, etta marie, 337
seal, james walter, 297
seal, lena vermel r.
seal, oren lawson
seale, ariette white
seale, kay, 317, 245
searcy, linda elizabeth, 317, 129
searle, charles robert
seaton, thomas nelson
seefeld, dana mae a.
sehon, peter christian, 328
seitzinger, robert l., 252, 253
selig, joyce w.
sellers, betty jane
sellers, james grant, 249, 158
sellers, jo ann
sellers, kathryn june, 317
sellers, mary julane, 241
sellier, dana leigh, 317
selman, billy, 328
senften, linda carol
sennett, doris davis
senter, david lesley
serafin, mary, 125, 297, 243, 230, 87
serio, trudi margaret, 337
sessions, debbie ann, 337
sessions, ray, 337, 257
sessions, patricia ann c.
sessions, richard charles
sessoms, brenda kay, 337
settles, daniel ross, 130
seward, wanda gaynell, 328
sexson, richard h.
sexson, sue ann thompson
seymore, patty anne, 328, 245, 122, 92
seymour, james marshall
shaddock, anne b.
shafer, carlie joyce c.
shafer, paul
shamblin, thomas marion
shamburger, james vincent, 157
shamoun, charles david, jr., 317
shank, judith ann
shanks, beverly, 337, 233
shanks, linda faye, 317
shannon, aubrey lamar
sharp, kate darnell, 237
sharp, mitchell curtis, 317
sharpe, barry tyler
sharpe, ronnie, 255
sharpling, nancy quin, 317
shattles, rainer webster, 328, 157
shatus, erwin l.
shave, linell grace, 297
shaw, barry lloyd, 317, 128
shaw, carroll, 159, 328
shaw, diana ruth, 317
shaw, diann, 297
shaw, kent davis
shaw, laverna estelle l.
shaw, linda dell, 328
shaw, nancy jo bickham
shaw, nina batson c.
shaw, patricia dianne, 94
shaw, ralph w., jr.
shaw, richard dale
shaw, robert
shaw, shirley elaine, 297
shaw, walter royce, 317
shearin, john willis, 155
sheeks, john daniel, 317
sheets, robert ross
sheffield, barbra cecile, 338, 233
sheffield, merle worthy, 328
sheffield, morris taylor, 157
sheffield, william bryan, iii, 317
shelby, glynell, 297
shell, linda louise, 338
shelton, lillian kay, 328
shelton, walter lee, 338
shemanski, frank david
shen, hsiao shen
shepherd, carl a.
shepherd, daniel craig
shepherd, joy ann, 317
shepherd, robert thomas, 317, 113b
sheppard, bonnie jean
sheppard, thomas edward
shepperd, rebecca lynn
sherer, stephen harvill
sherman, jane brunetta, 338
sherrill, george walter
sherrill, joseph walter, ii, 317
sherrill, stephen douglas, 157
shiau, liang-rong
shiel, james virgle
shields, sylvia anne
shifalo, tony elmo, jr., 158
shirk, calvin russell
shirley, bee bee, 328, 243, 158, 155
shirley, donald odis, 317
shirley, george norman, jr., 338, 95, 158
shirley, lydia rebecca, 297
shirley, sandra lynn, 297
shivers, john e., 297
shivers, linda faye g.
shivers, ronald charles
shoemake, brenda ra, 317
shoemake, edith roberta, 317
shoemake, elizabeth w., 297
shoemake, haynes michael, 328, 158
shoemake, james david, 297
shoemake, nancy marie, 317, 242, 243
shoemaker, james o'farrell, 317, 231
shoemaker, jan, 125, 297, 92, 91
shoemaker, mary elizabeth bagby
shoemaker, robert edward, 317
sholtis, darlene
short, william davie
shorter, charles thomas, 317
shoultz, lonnie trice, jr., 328, 95
shows, frederick daniel, 317
shows, james franklin
shows, nancy pickering, 317
shows, paula lavonne, 137
shows, stephen harold
shuff, berna kaye, 297
shults, wanda diane, 338, 137
shumaker, jimmy lee, 255
shumski, edward j., jr., 94, 90, 159
shumski, william david, 328
shurden, diane, 297
shurtleff, william ralph
shultze, charles edward
shutlze, judith b.
sibley, catherine mccraine
sibley, john nixon
sibley, shannon gayle, 328, 157
sievers, margaret linn, 317
sigler, william mclemore, 318
sikes, helen louise c.
sikes, leon, jr., 338, 158
sills, cherie dianne, 338
sills, elizabeth louise, 130, 318, 115a
simm, robert walter
simmons, adrienne chaille, 247, 122
simmons, cynthia ann, 338
simmons, delos albert, iii, 109
simmons, gene steven, 297
simmons, gloria gay, 338

simmons, helen aneta, 93
simmons, henry l.
simmons, james allen, jr.
simmons, juanita hull
simmons, kathy marie, 338, 239
simmons, l. b.
simmons, mary elizabeth
simmons, mary ellen
simmons, nell elizabeth, 328, 94
simmons, william sidney, 318
simms, david michael
simpson, alton franklin
simpson, annie ruth j.
simpson, barbara gayle, 338
simpson, irene douglass
simpson, jimmy talmedge, 127, 159
simpson, larry barton, 318
simpson, martha marie, 297
sims, calvin miller, jr.
sims, charles ralph, 297
sims, larry ray, 338
sims, larry w., 328
sims, marshall ronnie, 297
sims, michael gough
sims, ouida jeanne, 318
sims, shirley grace m.
sin, thomas wai-tung, 275
sinclair, david w., 328, 157
sinclair, robert neil, 157
singletary, larry thomas, 318
singley, glenda marie
sipes, oscar alan, 95, 117, 119, 159
sipes, walter edwin, 297, 158
sison, alan earl, 297
sisson, gaylon arnold, 318
sistrunk, emily ann
skelton, ann hope
skelton, dana william, 119, 155
skelton, danny deloy, 258
skinner, earl eugene
skinner, edna e.
skinner, elver george, 318
skinner, judith ann b.
skinner, richard ronald
skipper, john hardage
skipper, steve
skrmetta, alex nick
skrmetta, dennis michael
skrmetta, peter v., jr.
skrmetti, michael paul
skrnich, danny john
skrnich, deborah antonio, 297
slack, david thomas, jr.
slade, celita, 297, 91
slade, phyllis anne
slaughter, kathy sue, 338
slaughter, peggy sue
slaughter, scott wilson, 157
slaughter, william thomas, 127, 318
slayton, william erskine, jr., 318, 134, 116, 119, 128
sloan, margaret angelyn
sloan, marvin hunter, jr., 297
small, william robert
smalley, charles lewis
smaley, charlotte ann, 91
smalling, robin, 297
smallman, elizabeth anne, 313
smelcer, harold r., 297, 259
smerz, dennis roy, 297, 134, 117
smith, alice hyde
smith, alison pearson, 338
smith, alvin lake, 298
smith, annie a. bailey
smith, betty jean
smith, beverly g., 298
smith, bevon joe
smith, bobbie dean b.
smith, brenda elaine
smith, brenda sue, 318
smith, camille f., 241
smith, candace laredo, 298, 91
smith, carla ann
smith, carolyn kay, 298
smith, carolynn jane
smith, charles allen
smith, charles alton
smith, c. gordon, 338, 95, 116
smith, charles martin, 159
smith, charles merrick, 298, 318, 90
smith, charles wayne, 89
smith, charlotte ann, 318
smith, charlotte rose, 338, 243
simth, christina handjis, 298, 91, 89
smith, cindy lou, 338
smith, daniel blood, 298, 261
smith, danny bruce, 328
smith, david wayne
smith, delous
smith, dennis paul
smith, dolly marie, 318
smith, donald allen, 273, 254, 255, 101, 105
smith, donald keith, 257
smith, donald lloyd
smith, donna jo
smith, doris ruth
smith, douglas irving, jr., 298, 90, 158
smith, douglas walter, 275
smith, elizabeth ann
smith, evelyn ann
smith, freddie leon
smith, gary wayne
smith, gene a.
smith, george daniel
smith, gerri, 96, 318
smith, glenn leslie
smith, glenn sheldon, 298, 114a
smith, gregory t., 318
smith, gretchen margot, 298, 243, 91
smith, harold wilbur, jr.
smith, james allen, 298
smith, james danny, 318
smith, james fredrick
smith, james henry
smith, james william, jr.
smith, janeane, 298
smith, janie kaye h.
smith, jerry wayne, 263, 159
smith, jimmie jewell a.
smith, jimmy c.
smith, jo ann, 142, 328, 239, 96
smith, john david
smith, john robert, 298
smith, karen lanita, 338, 241
smith, larry wade, 338
smith, lawson allen
smith, lee gibson
smith, linda gail
smith, lorinda g., 239, 101
smith, maureen, 318
smith, mendel wallace, ii
smith, michael lynn, 159
smith, michael ray, 298
smith, nell clayton
smith, nita sue
smith, noel douglas, 298
smith, ottis r., 159
smith, pamela sue, 338
smith, pam elizabeth, 338, 235
smith, patricia ann, 328
smith, patricia ann m.
smith, peg tom, 151, 298, 233, 91
smith, phillip r., 328
smith, phyllis ann, 298
smith, preston
smith, rebecca d.
smith, reubin
smith, richard brinson
smith, robert edward, 318
smith, robert elmo, 338
smith, robert norman
smith, roger w., jr., 253, 153
smith, ronnie keith, 318
smith, ronny kayne, 318, 159
smith, rose marie, 298
smith, roy wayne
smith, sandra m.
smith, sarah sue
smith, shari theresa, 338
smith, sharon kaye, 328, 237, 122
smith, stanley edward, 338
smith, stephen lee, 338, 159
smith, stephen m.
smith, susan rebecca
smith, thomas albert
smith, thomas albert, jr., 298
smith, thomas larry
smith, tommy eugene, 318
smith, william henry, jr.
smith, william otis, 159
smith, william samuel, 298
snellgrove, dina faye, 142, 298, 93
snodgrass, jeanie
snowden, dianna lynn, 328, 113a
snowden, mary alice, 328
snowden, robert donald, 298
snowden, william kenneth
soberoski, edward alan, 328, 158
soderquist, david william
sojourner, john clemon, 338, 159
solomon, elbert d., 338
solomon, jeffry, 95
solymos, richard b.
somerville, james, 338
sones, james martin, 318
sonnenfeldt, maurits w.
soper, james nicholas
southwell, jane ellen, 298
sowell, ronald allan, 329, 134
spackman, clifton a., 318
spangler, margarett ann, 338
spann, charlotte elizabeth, 329
spann, gail lowry, 338, 237
spann, linda ann, 338
sparks, linda kay, 318
sparks, steven reed, 329, 259, 158
speairs, florence ann, 298
speakman, rebecca lyn
spears, james rudolph
spears, jerry lynn murff, 91, 89
spears, lynne dale c.
spears, raymond l.
speed, peggy hughes
speights, betty lou, 318
speights, bobby darrell
speights, donna ree, 338, 239
speights, ella karen
spell, cora, 329, 245, 230, 122
spence, harold watson, 318
spence, johnny calvin
spencer, linda ann
sperance, james ronald, 318
sperance, william anthony, 318
spieler, charles lawrence, 318, 159
spiers, durant ross, 298
spiers, reagan robin
spiers, rebecca marie, 338, 137
spillman, gerald merton
spillman, judy ann maxey
spinks, howard gully
spitchley, drenda joyce, 298, 242, 243, 170, 174, 114a, 154, 155
spraberry, johnnie katherine, 298
spratley, william martin, 329
sprayberry, billy g., 257
spreemann, gale marie, 318
spruill, patrick gale, 338
spurlock, sylvia karen
squires, james n.
stabler, elizabeth ann
stagg, lois kathleen, 338
stahler, ann p., 298, 240, 241, 86, 80
stahler, sharon lee, 241
stainken, william august frank, 298, 257
stallings, deborah sue
stallings, robert dale
stallings, thomas lynn
stallone, lawrence adrian, 157
stalvey, linda june
stamps, pamela lowery, 338, 237
stander, alice jo
stanfield, gordon lee
stanford, elizabeth madella, 130, 298
stanford, larry lavelle, 318
stange, f. charlie, jr., 252, 253, 95, 94
stanley, charles lavelle
stanley, larry daniel
stanley, rachel carol, 130, 318
stanley, robert c., 127, 253
stanley, robert lee, 95, 111
stanley, thomas k., 318
stanley, yolanda len
stanovich, deborah ann, 338
staples, john t., 318
starks, william paul
starnes, genevieve c.
staton, jane, 338, 233, 230
stauffer, sharron cecilia, 338
stauss, marie, 145, 318, 104
stauter, paul louis, 318
steadman, betty ann t.
steadman, stanford clark, 251
steed, barbara ann, 338, 233
steele, betty ivy
steele, keith wesley
steen, john conrad
stegall, teresa ann, 318
stegenga, debra joyce, 338
stein, calvin charles, 298
steiner, james robert, 259, 158
stennett, jacquelyn e., 318
stephen, percy hayes
stephens, alva hazel, 338, 235
stephens, fred bush, 298, 157
stephens, henry woodward
stephens, ruth essie n.
stephens, wayne dustine, 318
stephenson, francis joel
stephenson, jon gilbert, 329
stephenson, linda koen, 318
sterling, jerry bruce
sterritt, william r.
steven, sam
stevens, belinda joy
stevens, brian ellsworth, 318
stevens, carol ann, 318
stevens, charlotte elizabeth, 298
stevens, earnest henry
stevens, ernest lynn
stevens, gary lynn, 318
stevens, harold wallace, 329, 95, 158
stevens, hugh ward
stevens, jesse lee, 318
stevens, larry eugene, 114a
stevens, linda sue, 298
stevens, martha lynn, 318, 233, 122, 110
stevens, richard wayne
stevens, sidney harvard, 298
stevens, virginia l., 338
stevenson, gerald allen
stevenson, joseph e., jr.
stevenson, sidney suzanne
stevenson, william reece
stewart, bennie w.
stewart, david roy, 318
stewart, gerald arnold, 298
stewart, harmon gary
stewart, janet, 329
stewart, john west
stewart, lynda faye, 318, 94
stewart, mary emily
stewart, mary kay, 318
stewart, paul c.
stewart, randall thomas
stewart, randy william, 157
stewart, steve warren, 329
stewart, thomas james
stewart, william joseph, 127
stewart, william m.
stiebohr, kenneth allen
stiles, william alonzo
still, janie elizabeth, 318, 102
stillions, rita sue
stockett, leila bruce
stockstill, glenn norman
stockstill, tish gayle, 329
stockton, karen cecile, 329
stodghill, beverly lynn
stoessel, joseph raymond, 298
stogner, linette, 329
stokes, gail eloise, 329
stokes, james lundy, 298, 250, 251
stokes, patricia ann, 338
stone, carlton dewitt
stone, clifton nelson
stone, john douglas
stonestreet, cheryl marie, 318
stoudenmire, john a.
stouder, richard lee, 158
stoufer, jane rose, 318
stovall, yvonne maxine
stover, gary douglas
strahan, albert earl
strahan, ina jo, 299, 232

strahan, ronald curtis
strange, ernest donald
strange, thomas wayne, 318
straub, barbara anne, 338, 245, 230, 137, 101
strawder, larry calvin, 318
strawitz, peter bernard
strebeck, bessie j. l.
street, harold carlton
street, joyce ann, 329
stretcher, sally elizabeth, 338
strickland, carol lois s.
strickland, charles vernon, 318
strickland, edward michael
strickland, joseph lynn
strcikland, marilyn, 318
strickland, winfred r.
stringer, caroline annette, 299
stringer, cynthia, 338
stringer, gloria, 329, 92
stringer, glynda sue, 299
stringer, james wiley, 329, 159
stringer, jesse laray, 299
stringer, marilyn sue, 329, 92, 89
stringer, michael
stringer, russell weare
stringfellow, edward
stringfellow, jackaline d.
stritzinger, rudolph p., iii
strohm, harry jack, ii
strohm, larry allen, 318
strong, cheryl jean, 329
strong, cynthia vonceil
strong, irma grace, 318
strong, jimmie l.
stroud, amaryllis j.
stroud, roland ray, 275, 91
stroupe, robert emerson
stuart, hayes laverne
stuart, janet hope
stuart, jeanette seal
stuart, jimmy dwight
stuart, leroy j., jr., 130, 116
stucker, robert tourne
studeny, robert louis, 151, 318, 122
stumbaugh, joan mayer
stumbaugh, richard earl
sturdivant, lee curtis
sturgeon, charles ellis
sturtevant, leslie o., 299
suarez, ronald clifton, 159
sugg, meredith, 329
suggs, charles david, 338, 158
sullivan, allan ray
sullivan, billie warren
sullivan, charles leonard
sullivan, cynthia ann m.
sullivan, frederick byrd
sullivan, george dewey
sullivan, james robert, 299
sullivan, jerry glenn, 93
sullivan, kathleen rebecca, 338
sullivan, margaret katherine, 329
sullivan, nancy kay, 319
sullivan, rodney dale, 319
sullivan, roger dale
sullivan, ronald duane, 299, 94
sullivan, sandra lee
sullivan, sharon ann, 319
sullivan, susanne, 319
sullivan, willoughby aaron, 299
sumblin, gary timothy, 157
summer, louis stephen, 243
summerlin, deborah ann, 243
sumner, bonnie jane, 329
sumrall, charles russell
sumrall, doyle frazier
sumrall, larry nelson, 319
sumrall, peggy dianne, 329
sumrall, rebecca lynn, 299
sumrall, william randy
surace, richard carter, 329, 157
sutherland, john duke, 338, 231, 158
sutherland, katherine l., 299, 235, 80
sutherland, mary josephine, 243
sutter, david edwin
sutton, anthony howard, 319, 261
sutts, marjorie carol, 338
swain, deborah c.
swan, james randolph
swan, steven curtis, 158
swann, fern bird
swanson, dorothy dee, 319
swanson, richard paul, 299
swartzfager, james h., iii
sweeney, cynthia louise, 319
swetman, chevis clark, 299, 263, 157, 87, 262
swetman, terry jane, 329
swift, john arthur
swindle, robert shairron
swinney, deborah elaine, 299
switzer, jerry w., 299
switzer, john robert, 157
swontek, darlene anne, 143, 299, 91
swontek, michelle marie, 338
sykes, david lamar, 90, 159
sykes, james ronald, 299
sykes, john michael, 299, 101
sykes, mary anne, 143, 314
sykes, philip bartholomew, 157
sykes, sue ann
sylvest, ellie jo lee
symmes, edgar poe, iii

t

tabor, barry l., 248, 249, 231, 157
tabor, jesse arthur
tabor, martha l., 329
tackett, sherryl lynn, 299
taconi, august bernard, 319
talbert, brenda alicia, 329, 170, 174
talbot, vicki
tallant, janice beth, 299
tannehill, donald s.
tanner, brenda kay, 329, 245, 122
tanner, carol elise, 338
tanner, glennon jerald
tanner, pamela g., 299
tanner, raymond h., jr., 157
tanner, thomas douglas
tanski, thomas stephen
tapper, john rufus, 138, 158
taranto, janey catherine, 299
tarbutton, ronald james, 263, 158
tarezanin, anna, 299, 243, 254
tarleton, sandra faye, 299
tartavoulle, nick beverly
tate, larry grady, 329
tate, pamela anne, 299, 237
tatum, craig kimball, 249
tatum, danny peyton
tatum, james e., 255
tatum, nancy o'neal, 338, 102
tatum, patricia ann, 299
tawam, nada, 329
taylor, billy earle
taylor, cheryl ann, 338
taylor, donald louis
taylor, d. remel, 299
taylor, douglas evans, 158
taylor, equilla h.
taylor, elizabeth ann, 329
taylor, gloria m. bruemmer
taylor, gregory andrew, 319
taylor, janice marie, 319
taylor, jeannie, 329
taylor, joe edgar
taylor, john l.
taylor, joy carolyn, 275
taylor, lamar roberts, 251, 231
taylor, linda r., 329, 241
taylor, lowery mike, 157
taylor, martha jean
taylor, mary jo, 338, 235
taylor, kitty, 299, 243
taylor, nettie jewell, 338
taylor, pamela sue
taylor, shari patricia
taylor, stephanie fern, 338, 245
taylor, suzanne lynn, 241
taylor, thomas henry, 319
taylor, wayne hudson
taylor, william arthur
taylor, william graham
taylor, william harry, 299
taylor, william, jr., 329
taylor, william robert, jr., 329, 263, 158
teasley, sylvia ann b.
teaster, lloyd binford, 319, 259
tedford, david price
temple, janice elaine
temple, lydia ann, 319
terkeurst, robert d., 319, 94
terranova, melanie f., 329
terrell, dorothy a., 299
terrell, jerry wayne
terry, james lewis
terry, michael bartholomew
terry, roderick milton
terry, rosemary, 299
tesson, pat anthony, 299
testman, thorvald jose, 261
teston, harvey aubrey, jr., 153
tewis, barry, 275
thaggard, james maurice
thames, baron walter, 108
thames, billy howard, 299
thames, james william
thames, lawrence franklin, 338, 251
thames, raymond f., 158
thanawat, chakawn
tharp, christine deloris
thatcher, margaret d.
thead, iris kay, 338
thead, jerry edward
thead, larry brent, 329, 116, 155
thead, susan gretchen, 329
theidel, marcia jeanne, 329, 241
therrell, john murray, 116
thomas, arnold elias, 329, 158
thomas, betty louise
thomas, elizabeth a.
thomas, hal lester
thomas, harry fannin
thomas, herbert w.
thomas, ivan leroy, 299
thomas, jack ratliff
thomas, james earl, 299
thomas, james everett
thomas, james sidney, jr.
thomas, james windell, 319
thomas, judy dale
thomas, lona b., 299
thomas, louis andrew, iii, 329
thomas, marchie p.
thomas, marion clair, 299
thomas, marjorie ann s.
thomas, martin miles
thomas, mattie mae m.
thomas, melanie rose, 237
thomas, phyllis louise h.
thomas, richard lucas
thomas, robert charles
thomas, robert wall
thomas, ronald r.
thompkins, stephanie ann, 92
thompson, barry kenneth, 319
thompson, jane, 319
thompson, billy ray, 299, 249
thompson, brenda sue, 338
thompson, clyde nolan
thompson, edward eugene
thompson, eric dwight, 329
thompson, frances glynn, 299, 93
thompson, gary joe
thompson, hugh alfred, 251
thmopson, james frank
thompson, jayne, 130, 239, 329
thompson, joanne, 329
thompson, larry claude, 299
thompson, linda katherine
thompson, lois camille, 338
thompson, lynn, 319
thompson, marianne, 319
thompson, patricia ann, 319
thompson, paul franklin
thompson, perry augustus
thompson, robert makeba, 299
thompson, susan dale p.
thompson, sylvia ann, 319
thompson, william nathan
thompson, willis hope
thomsen, jeffrey d., 319
thorley, wade rudolph, 329
thorne, carroll louis, 142
thorne, john fredrick
thorne, william h., jr.
thornell, nancy jean, 338
thornhill, alma inez b.
thornley, gerald ronald
thornton, aldon wayne
thornton, david michael
thornton, garland alain, jr.
thornton, james c., 300, 119
thornton, joe harold
thornton, max wendell
thornton, ruby nell, 275
thornton, victor ernest
thorsen, gavin e.
thrash, edwin gary, 300
thrash, james william, 329, 157, 95, 116
threatt, andy marvin, 319
thurman, lavon, jr.
tibbett, cheryl rose h.
tibbetts, arthur morrill
tillery, harry neal, 116
tillery, tommie jean, 300
tilley, richard howard, 146, 254, 253, 95, 94, 90
tillman, joann, 113
tillman, john l., jr., 329, 158
tillman, ormsby bernard, jr.
timmons, william mcneal
timothy, larry d., 319, 159
tims, manuel douglas, 159
tims, yvonne
tingle, ross franklin, jr., 300
tinnin, ann barrett
tinsley, joseph edwin, 300
tirello, gene, 319
tisdale, keith j.
tisdale, thomas terrell
tittle, sandra sanford
tolar, william austin, 300
tolbert, james larry
toler, donald wayne, 300
tomasovsky, joseph a., jr.
tomlinson, robert scott
tompkins, lise clinton, 319
tompkins, marcia wells, 329, 92
tompkins, william pierre, 300, 117
toms, joe m., 319
toney, mary ann, 329
tonsberg, david william, 319
toole, bobbie sue, 300
tootle, geraldine laura e., 319
topp, betty loraine, 300
topp, clifton ray, 300, 118
torrence, carroll louise
torricelli, emilia branda
touart, george f., 319, 251
touchstone, david mitchell
touchstone, michael jurel, 319
touchstone, robert lee
townsend, bobby richard, 159
townsend, deborah lynn, 319
townsend, donald gaye, 319, 90, 159
townsend, philip curtis
tracy, warren francis, 300, 89
tracy, william f.
trahan, garey maurice
tramel, debbie, 338
trask, beverly ann, 319, 235, 230
trautman, david fredrick, 319
trautman, stewart emery, 300
travis, betty katheryn, 319
travis, johnny maurice, 158
travis, ronald reed, 300
traylor, harold stanley
traylor, kenneth harlon, 300
treadway, marcia eugenia
treat, richard leowen
tremont, james steven
trest, larry joseph
treusch, vonbuttlar cordula, 319
trice, larry frank, 275
trigg, charles reed
trigg, harberson e., jr., 251
trigg, linda doris, 319
trigg, marsha pauline
trigg, rodger ray
trigg, tom, 254, 255
trimble, charles nelson, 259, 158
triplett, carolyn dianne
trochesset, jay dennis, 319
troescher, william george
trostle, mary patricia, 329, 243

troxler, jenny anne, 329, 244, 245, 122, 92
truax, jane harriet l.
true, cheri, 338
true, james robert, 93
trussell, alan lamar
trussell, arlyn, 300
trussell, james alexander, 300, 118
trussell, richard david, 329, 158
trusty, jerry glyn, 329
tucker, carol ann, 338
tucker, charles david
tucker, elmer kittrell, 319
tucker, helen sue, 300
tucker, jay wilfred, iii, 319
tucker, mary antoinette, 300, 137
tucker, michael stephen
tucker, susan l., 329, 92
tuggle, joe g., 329, 157
tull, j. anthony, 300
tullos, john lee
tullos, judy creceil, 130, 329
tullos, ruth ann, 338, 243
turcotte, john w., 319
turnage, brenda gayle, 319
turnage, roy barry
turnage, sherry a., 300
turnage, william c.
turnbough, jacquelyn e.
turner, ann adelle, 329, 241
turner, carlton edgar
turner, catherine, 338
turner, frances priscilla
turner, gordon danny, 338
turner, j. gary, 256, 257, 158
turner, jay arthur, 319
turner, jenna sue, 329
turner, lewis howard, 319
turner, margaret renfrow, 338
turner, michael patrick, 338, 253
turner, nancy lee, 338
turner, roy lavelle
turner, steven lee
turner, willard cully, jr.
turner, william beall
turner, william wade
turnipseed, barbara e. b.
tutterow, patricia a., 300
tweddle, donald leroy
tyler, louis ira, iii
tyler, rogers orel, 319
tyler, tress alwin
tyner, glenn carroll
tyner, thomas w.
tynes, marthalane
tynes, s. kenneth
tyra, rebecca josephine, 338
tyvoll, john lee
tyvoll, rozanne

u

ugarte, maritza
ugolini, gerald ray, 143, 319
ulmer, a. chris, 339
ulmer, howard willie
ulmer, james william, 300
ulmer, peter francis
umbdenstock, peter j., jr.
umbert, enrique, 114
underwood, jean ellen, 241, 122
upchurch, mary evelyn, 300
upchurch, nancy marie, 339
upshaw, kaye frances, 319
upton, jackie mitchell, 300
upton, nelda kay
upton, neta ann, 319
usher, leslie wayne, 300
ussery, larry gurod, 300
ussing, judith stratton, 300
utroska, thomas franklin
utz, martha jane, 300
uzee, melvin joseph
uzzle, mary leona, 319

v

val, mary kay, 300
vail, michael harwood
valbuena, edgar g.
valentine, charla denise, 329
valentine, james allen
valentine, james milfred
valentine, linda sue
valentine, sherry judith, 275
valverde, anthony kenneth, 329
van deusen, mary ann n.
van devender, thomas milton, 329, 157
van egmond, virginia steen, 319
van hoose, virginia douglas, 339
van houten, pamela m.
van rossum, phyllis ann j.
van slyke, jean, 339, 245
van swearingen, john
van wick, martin a., jr., 329, 155
vanburen, phillip w., 257
vance, toby g., 319, 113b
vandegrift, gail elizabeth, 339, 113
vandegrift, guy stephen
vandover, susan elizabeth
vann, john wayne, 319
vantrease, william david, 339, 255, 231
vanzandt, paul ryan, 155
varga, kay frances, 300
varnado, emily anne, 117
varnado, glen walter
varnado, mager alton, jr.
varnell, charlene, 300
vassar, vicki virginia
vasselus, kathryn stephanie, 339
vaughan, john ray
vaughn, bethney gail, 339, 239, 96
vaughn, donald mahlon, 300
vaughn, douglas a., 255
vaughn, emma ruth pugh
vaughn, hazel oclair
vaughn, linda carol, 329, 239
vaughn, rayford b., jr., 300, 159, 90, 154
vaughn, vicki amanda, 300
vaughn, victor roy
vaughn, wiley neal, 253, 113
veach, ronie lee, 300
vedrenne, edwin albert, jr., 143, 319
velazco, antenor, 300
verant, peggy ann, 339
verner, david lee, 259
verner, david lee, 259
verner, michael dee
verner, virginia t. witte
verzone, fred f., 329
vesa, nicholas victor
vestal, nelson c., jr.
vice, jack lee, 139, 300, 117
vick, janie louise, 319
vickers, carol r. farish
vickers, sylvester
vickery, glendy burke, 319, 120
vieira, joe, 300
vincent, frank stanley, 253, 157
vincent, james lewis
vincent, robert p., jr., 252, 253
vincent, william thomas, 319, 263
vinson, sandra marie, 329
vinzant, kenneth michael
vise, beverly kay, 300
visser, tammy christi, 339
vital, daniel ernest
vitrano, johnny henry, 138, 113b, 159
vix, kerry henry, 253
vogle, nancy elaine
von sprecken, richard fredrick, 301
vonderhaar, alexia leigh
voss, philip dane, 301, 252, 253

w

waddell, mary lee, 339
waddell, myron cook, 339
wade, bruce clifford, 319, 261
wade, janet, 130, 319
wade, john d., 329
wade, judith ann
wade, linda theresa
wade, roger gibson
wade, roma l., 319
wages, richard arthur, 152
waggener, sherrie
waggoner, christine claire, 339
wagoner, c. dennis, 339, 257, 158
wainwright, chris michael
waite, charles alan, 116, 119, 155, 128
waite, wendy lynn, 319
waites, robert guinn, 253
wakeland, jim gordon
wakeland, pat carlton
wakstein, gary, 259, 159
walden, thomas e., 320, 90, 118, 159
waldon, ellie hugh
waldrop, thomas bishop, jr.
waldrup, jerry glen, 158
walker, audrey kay
walker, charles keith, 250, 251
walker, chloe ford, 301, 243
walker, cynthia ward, 301, 243
walker, david rankin, jr., 156
walker, douglas lee, 152, 301, 118
walker, edward k.
walker, ernest edward
walker, george d., iii
walker, james bryan
walker, james franklin, jr., 251
walker, jerry len, 301
walker, julius charles
walker, laura sharon, 233, 137
walker, maurice r.
walker, michael bruce, 320
walker, nathan, jr.
walker, patricia anne
walker, pat d., 329
walker, pleas michael
walker, richard wayne, 320
walker, robert h.
walker, ronald lee, 320
walker, sheldia marie, 320
walker, susan joy, 329, 235, 122, 92
walker, vivian lee, 301, 101
walker, wayne p., 329
walker, wendell e.
wall, edna earle, 329
wall, gregory glenn
wallace, alden mcclellan, iii, 320
wallace, charles wesley
wallace, danny wayne, 118
wallace, dot louise, 389, 237, 230
wallace, gary conley, 301, 159, 154
wallace, monroe alvin, jr.
wallace, rhonda theresa, 320, 241
wallace, virginia kay, 320
wallace, william b.
wallace, william warren, 158
waller, george alvin, jr.
waller, janie clarice b.
waller, john franklin
waller, nancy gale, 320, 245
waller, william lamar, 159, 101
walley, constance carol s.
walley, jean diane
walley, michael eugene
walley, olen lloyd, 320
walley, will deavors
wallis, margaret lanette
wallis, thomas michael, 301
walls, patricia lynn, 301
walrath, russell clyde, 329
walsh, john kevin, 329
walter, sarah irene, 329, 247
walters, billy wayne, 95
walters, carolyn edelle, 301
walters, charlotte lynn, 152, 301, 93
walters, fred irvin
walters, garey dale
walters, james harry, 320
walters, kent louis, 301
walters, larry macon
walters, lawrence h.
walters, linda diane
walters, michael edward, 251, 158
walters, robert alan, 339, 158
walters, sheila ann, 301, 243
walters, shirley margaret, 301, 243
walters, william carl
walters, james rudolph
waltman, jerry nelson
walton, hugo william
walton, jane dowell
walton, thomas edward, 320, 249, 231
wanek, james harry
wanek, john william
wang, gloria tsuey shing
warbington, george urithon, 301
ward, annette irene, 320
ward, barbara ann, 243, 230, 122
ward, larry mitcheal, 339, 157
ward, patricia glynn, 329
ward, richard deen, 320
ward, roger ferrell, 157
ward, ronald edward, 157
ward, theron l., jr.
ward, wanda, 339, 102
ward, william a.
ware, bettye jean o.
ware, carol sue, 320
ware, danny joe
ware, dell, 235, 320
ware, gary lamar, 329
ware, james t.
ware, vicki lynn, 239
waren, eleanor rose, 330, 237, 122
warnack, karen lee, 247
warner, hilda gayle, 301, 108
warner, jan anderson
warnock, frank b.
warren, barry ann, 329
warren, bennie thomas
warren, carol jeanne
warren, charlotte ann, 301, 241
warren, david michael, 320
warren, deborah lynn, 329, 241, 122
warren, elizabeth ann, 320
warren, emmette lee, 301, 255
warren, jack b., 301
warren, john thomas, sr.
warren, julia alice
warren, richard grady, 301
warren, sara kathryn, 241
warren, virginia darling, 339
warrick, shirley malinda, 301, 237
warriner, anne fowler, 320
warriner, charles f., jr., 320
warrington, james d., jr.
washbish, leslie allen, 339, 155
washington, walter
waskey, andrew jackson l., jr.
waskey, martha gillham
watkins, dianne a., 330, 96
watkins, george steven
watkins, larry elliott, 301
watkins, warren hinton
watson, g. reid, 339, 159
watson, margaret luree, 339
watson, ramon karel, 320, 159
watson, walter kent, 142, 301
wattigny, robert lyle, 157
watts, cynthia kay, 301, 96
watts, hazel stringer
watts, jeraldine l. banks
watts, opal warrene
watts, ronald
watts, thomas parrish, 330, 158
weathers, douglas louis, 320
weathers, jon mark, 255, 231
weathers, richard wayne
weathers, william l.
weathersby, clara mae
weaver, archie h., jr.
weaver, charles lee
weaver, david carroll
weaver, donna kay
weaver, kathy patricia, 339
weaver, wayne carl
webb, byron lynn, 320, 241
webb, dan wayne, 157
webb, james richard, jr., 152
webb, larry eugene, 330
webb, leslie marilyn, 96
webb, linda faye, 339, 241
webb, sarai ann
webb, sherry louise, 320
webb, thomas hilton, jr., 320, 253
webb, thomas lowry
webb, thomas robert
webber, malcolm rell, jr., 130, 330, 157
webber, robert merrill, 301
webber, susan elise, 320, 110
weber, james raymond, 301, 111
weber, robert edwin, 320
webster, katherine lynn, 301, 89
weddle, george raymond

wedel, stanley lee
weeks, ernest stephens, 330
weeks, thomas charles
weems, anthony lee, 301, 117
weems, daniel louis
weems, fred w.
weems, richard lawrence
weger, gregory andrew, 159
weidman, donna fay, 301
weidman, stanley e., jr.
weilepp, suzanne elizabeth, 330, 94
weinberg, philip scott
weinberg, sandra lou r.
weiss, kenneth daniel
weissmiller, thomas jay, 330, 261, 159
welborn, dency michael
welborn, julia carroll, 113a
welborn, marianna, 301
welborn, sherry kay
welch, barbara dale, 301, 137
welch, betty victoria
welch, edward lamar
welch, frank townsend, 259
welch, janice adele
welch, michael bruce
welch, rachel janet, 301
welch, ruby e.
welford, eddie katherine, 301, 245
welford, joseph p.
welford, linda diane, 301
welford, robert ford, 94
welford, sarah kathleen, 301
wellborn, charles henry
wells, alfred john
wells, jack goebel
wells, paula jane, 339
wells, phyllis anita b.
wells, rebecca sharline, 320
wells, robert claude
wells, ronald hugh, 301
wells, sandra kay, 339, 243
wells, susan b., 275
wells, teena, 330, 92
wells, thomas arnold, 330
wells, thomas christopher, 320, 259
wells, william burton, 301
welsh, sara patricia
wentworth, meredith, 339, 235
wentworth, lawrence drake
wesley, hansel franklin
west, ann g., 339
west, cheryl jean
west, jane f.
west, judith ann
west, patricia e.
west, rose gayle
west, william creekmore
westbrook, virginia sue w.
westerfield, melvin f., 320
western, ellen suzanne
westfall, lyle bruce, 158
westmoreland, steve, 330
wetherell, richard harold
wetzel, joseph ronald
whalen, rosann elizabeth, 301, 93
wharton, joice ann, 245
wharton, phillip duane, 301, 116, 119, 155
wheat, doyle f.
wheat elwyn glennis
wheat, francis byrne, jr., 259
wheat, dale, 339, 159
wheat, marqueritte helen, 339, 102
wheeler, deborah ann
wheeler, paul david, 253
whiddon, gerald taylor, 302, 157
whitaker, john edward, iii
whitaker, joyce elaine
whitaker, robert boyd, jr.
white, alice bernice b.
white, carol ann, 302, 94, 93, 91
white, curtis carroll
white, david oscar, 320, 90, 114a, 159
white, dennis leon, 95
white, edward ray, 158
white, elmer ellsworth, iii, 330
white, frank earl, iii
white, gaylon clyde, 339, 158
white, glenda rae n.
white, hazel ramsay
white, herman kellogg
white, jacob william, jr., 302, 120
white, jerry beason
white, john moyers
white, judy carolyn, 302
white, judy carolyn, 339, 239
white, judy louise, 339
white, lawrence ray
white, linda lee h.
white, lydia elise, 302, 233
white, margaret anne, 320
white, marilyn carter, 320
white, mary frances
white, mary louise
white, olivia carol, 320
white, pamela gayle, 320, 241, 91
white, paul
white, roberta annett, 320
white, ronnie earl, 330, 157
white, sandra lee, 130
white, thad edgar, 330, 158
white, theresa ann
white, virginia ann, 302, 111
white, w. devan, 330
whitecotton, darl jene
whitehead, johnny kurtz, 251
whitehouse, george e.
whitesides, terry wayne
whitfield, james bryant
whitfield, ronald ray, 263
whitley, elton faulkner, 302
whitley, william haywood, 330, 158
whitmarsh, linda carol, 302
whitten, homer wade, jr., 157
whitten, patricia ann, 339
whittington, bobby leroy
whittington, norma j.
whittington, phyllis ann, 302
whittington, sharon kay, 302
whittington, warren d., jr., 249
whyte, margaret diann, 320
wicker, barbara sue, 302
wicker, david m., 302
wicker, samuel terry, 320
wickliffe, david ogden, 302
wickliffe, thomas nash, 302, 83, 167, 91, 81, 104, 98
wiggins, frederick wayne, 95
wiggins, jackie harold, 302
wiggins, myra elizabeth s.
wiggins, robert gene, 275
wiggins, robert gerald, 302
wiggins, robert o.
wiggins, sydney ann s.
wiggs, sandra kaye, 320
wigington, annette, 320
wigington, beverly lane
wigington, william gerald, 302
wilberding, joseph lee, 158
wilcox, rodney bruce, 251
wilder, harold lynn, 302
wilgar, cheryl diane, 125, 302, 236, 237, 83, 115a, 80
wilhite, patricia dianne, 122, 302, 241
wilkens, william john, jr., 158
wilkerson, jeanette b.
wilkerson, ralph
wilkes, priscilla elaine, 330
wilkes, sonja carol, 302, 237
wilkins, catherine ruth, 330
wilkins, deborah joy, 339
wilkins, lynda elizabeth, 330, 239
wilkinson, bevis gordon
wilkinson, suzanne, 339
willard, louis eugene
willemoes, robert anthon
williams, alphanso
williams, anna rhoads
williams, betty faye
williams, bobby eugene, 302
williams, brenda gayle, 339
williams, danny joe
williams, diane marie, 320
williams, don garvin
williams, donna dee, 320
williams, e. bragg, 320, 257, 93
williams, elbert cain, 320, 256, 257
williams, ellen m. wood
williams, elwin james
williams, ernest russ, jr., 89
williams, fay breyer
williams, frank h., iii, 330, 158
williams, fred e., 320
williams, gene clarence
williams, georgie anna, 302
williams, gladstone e.
williams, hazel v. hobby
williams, jack gregg
williams, jacqulyn karen, 330
williams, james barlow, 330
williams, james gordon
williams, jan ann, 302, 245
williams, janis carol, 330
williams, jeanne myrle w.
williams, jerry bill, 320
williams, jerry thomas, 320
williams, joan aleane, 302
williams, joel allen
williams, john elvin
williams, johnny walker
williams, kenneth dale, 302
williams, larry glenn, 330
williams, linda gail n.
williams, lionel, 302
williams, malcolm ray
williams, marcia elizabeth, 245, 137, 102
williams, margaret louise, 111, 102
williams, martha helen, 339, 233
williams, martha lynn, 330, 235, 96, 92
williams, mary elaine, 302
williams, mary linda
williams, morris clair, jr., 257
williams, nora lee, 320, 243
williams, ollie edward, 157
williams, patsy jane, 302
williams, paul jackson, jr., 157
williams, ray turner, 302
williams, robert nelson, 302, 119, 116
williams, ronald keith
williams, sandra fay, 320
williams, shirley jeanne, 302, 96
williams, stephen hill
williams, stephen ray, 339, 134, 158
williams, wendy sue, 339, 241
williams, william andrew
williams, william ralph, 302
williams, winnie p., 302
williamson, dudley, 330
williamson, ellen elizabeth, 330
williamson, emmitt ray, 339, 157
williamson, frank michael, 339, 158
williamson, jerry howard
williamson, judy kathryn, 320
williamson, kenneth larry
williamson, mildred delores, 320
williamson, patricia kay, 339
willie, ralph lee j., sr.
willis, david harlan
willis, henry h., 275
willis, philip farrell, 142, 302, 137, 116
willis, richard david, 339, 95, 157
willis, sarah f., 320
willis, sharon marie, 330
willoughby, conni suzanne, 339, 245
willoughby, cyndi dorothy, 330, 237, 92
willoughby, martin earle, 302
willoughby, patsy housley
willoz, frank joseph, jr.
wills, joyce lynn, 330
wilson, billy roy
wilson, bobby clarence, 320
wilson, carol elizabeth, 330
wilson, charles andrew, 302
wilson, charles thomas, 320, 159
wilson, clifford e., iii
wilson, donnie parks, 330, 158
wilson, dorothy louise
wilson, edith joy turner
wilson, gene, 257
wilson, gloria ann
wilson, harper berry
wilson, james rickey
wilson, joan elaine, 302, 92
wilson, john stephen
wilson, katherine lynn, 302
wilson, larry james
wilson, lee delle b.
wilson, lela m.
wilson, lettie faye, 320
wilson, linda fay
wilson, martha jan, 339, 241
wilson, norma lucille
wilson, patricia ann, 339
wilson, roberta kay, 303
wilson, samuel earl
wilson, vaughn f., 330, 157
wilson, vennie peel
wilson, william browder
wilson, william thomas
wiman, richard payne, 339, 155
windham, bill allen
windham, brynda kaye, 303
windham, ina louise p.
windham, linda joan, 320, 96, 102
windham, milton earl
windham, rodney ellis, 303, 86
windham, russell sidney, 320, 138
windham, sandra kaye, 303
wingard, dixie hill
wink, richard eugene
winstead, sandra kay, 330
winter, john wilson, jr.
winter, patricia ann, 245
winters, john andrew
winterstein, richard lynn, 81
wise, alan charles
wise, carol sue, 320
wise, frances louise
wiseman, mary evelyn
wisner, jane carolyn, 330, 241
witt, john robert, 330, 157
witte, florence maria, 339
witters, susan irene, 320
wittman, james david, 275
wittman, william paul
wodrich, barbara b.
wodrich, glenn earl, 303
wofford, george william iii, 330, 158
wolf, sheldon howard, 157, 155
wolgamott, roy david, jr., 303
womack, g. ruth, 330
womack, noel catching, iii
womack, robert, iii, 320
womack, robyn faye, 339
womack, sam turner, 303
wood, beverly dianne, 320
wood, elbert homer, jr.
wood, george charles
wood, george david
wood, james powers, jr.
wood, judith elaine d.
wood, judy gay walker
wood, lucille
wood, richard alonza, 330, 157
wood, robert james, jr.
wood, robyn
wood, sheila janet, 303
wood, thomas james, 157
wood, wilton easley
woodrick, norman earl, 330, 119, 155
woods, karen jean
woods, linda sue, 303
woods, spencer roy, 330, 157
woods, thomas albert
woods, william carl, jr., 330
woodson, janora francenne, 130
woodward, loyce mae
woolbert, henry edward, 330, 157
woosley, ralph turner, 330, 261, 157
wooten, connie sue, 320
wooten, ronald lee, 113b
word, sam foster, jr., 157
word, susan e., 339
worthy, andrea gayle, 339
wright, beverly evelyn, 303
wright, glenna carole
wright, jerry wayne, 330
wright, kenneth arnold
wright, linda ann, 320
wright, norman philip
wright, patricia ann
wright, polly, 320
wright, ronald dale, 321
wright, sarah rosa b.
wright, shelton thomas, 114a

wright, susan paulette, 339, 233
wright, william r., 303, 84
wrighton, walter skip, 330
wroten, charlotte susan, 321
wucher, jay r., 330, 261, 116, 119, 155, 128
wyatt, tommye jean, 321
wynn, john thomas
wynn, sidney herbert
wynne, linda sue, 321
wynot, susan elaine

y

yampolsky, paul harris
yancey, anita virginia r.
yao, shun hua
yarbrough, jimmy wayne
yarbrough, kathy louise
yarbrough, linda marie, 321
yarrow, wayne h., 321
yates, elizabeth ann r.
yates, herbert spencer, 303
yates, james stanley, 303
yava, glenn alan
yawn, jimmy dale, 321
yeager, shirley lavasta
yeary, elizabeth arlene
yeates, philip whitworth
yeates, ronald gene, 339
yelverton, donna jo, 339, 233, 230
yelverton, linda gail, 321, 233
yelverton, sylvia diane, 330, 237
yelverton, tony lionel, 303, 113b
yenni, michael j., 157
yentzen, joseph a., jr.
young, william james, 321
yerger, william purnell
yerkes, jack meredith, jr.
yi, chaeha
yonko, phyllis ann, 330, 94
yorty, ann louise
youens, charles ernest, 303
young, david ray, 303
young, gerald lee, 330
young, gloria, 111
young, harold a., jr., 303
young, james henry, 321
young, james hubert, jr., 303
young, linda kimble, 303
young, paula suzanne, 91
young, richard harris
young, robert melvin, 330, 253, 157
yuran, richard

z

zachary, thomas mack, 303
zahrt, hilda e. bouck
zappariello, donna lynne
zappariello, frank john, 158
zeringue, jerry anthony
ziegler, darrell robert, 339, 159
zimbrick, donald lee
zimmerman, merle charles
zisa, john robert
ziz, george anthony, jr., 159
ziz, mary frances
ziz, nora marie, 143, 330, 137, 92, 89
zumbro, carol hinton, 303
zupko, john eugene, 321, 253, 119, 159

LXIX is 69.

you the student body of southern have made this annual what it is. the academic year of 1969 has come to a close and with one more turn of a page so will the **1969 southerner,** an incorporation of a mood, a search, a student body, an institution—on paper between front and back covers. but the original concept of this book was not just to portray people; it was more than that—to show people **being** people, just as they were. some actually wore suit and tie, but the majority of the inhabitants of southern played frisbee, wore sweaters, went to classes, and ate in the commons. southern is sturdy enough now to stand on its own without facades. true, this is a different approach, but southern has made many changes, many improvements, and hopefully there is more progress to come. if you found a slight note of sarcasm that you felt was directed at you, it probably was. but don't criticize change, until you know what the changes were. read it. enjoy reliv ing it. you can only get out of this book what you yourself put into the year.

special acknowledgements:
campanile staffs, rice university, houston, texas
mr. irving lloyd
mr. jim ellis